

BEAUMONT PLACE, LP

April 22, 2015

By Email to kathryn.saar@tdhca.state.tx.us

Kathryn Saar, Competitive Tax Credit Program Administrator, Multifamily Finance
Texas Department of Housing and Community Affairs
221 East 11th Street
Austin, TX 78701-2410

RE: #15110; Place of Grace, Beaumont, Jefferson County, Texas;
Response to Site Challenges dated March 27, 2015 by NuRock Companies.

Dear Ms. Saar:

This letter is provided in response to the Site Challenges made to Place of Grace (the "Development") by Daniel Allgeier, Vice President of NuRock Companies ("Challenger") pursuant to §11.10 of the 2015 Qualified Allocation Plan (the "QAP"). The Site Challenges relate to §10.101(a)(4)(B)(ii); §10.101(a)(3)(C) and §10.101(a)(3)(J) of the 2015 Uniform Multifamily Rules (the "Rules"). The Challenger asserts that because of undesirable site features and undesirable neighborhood features he raises, the Development should be ineligible to participate in the 2015 Competitive Tax Credit Round. We will address these issues in the order used by the Challenger.

We note that in the 9% Housing Tax Credit Application for the Development, the Development Owner certified that the Development is not located in an area with undesirable site features as further described in §10.101(a)(3) and that the Development is not located in an area with any of the undesirable neighborhood characteristics described in §10.101(a)(4) of the Rules and that no waiver request or disclosure was necessary.

A. CRIME.

The Challenger asserts that under §10.101(a)(4)(B)(ii) of the Rules, the Development Owner should have disclosed that crime is an undesirable neighborhood feature. Challenger provides a copy of a neighborhoodscout.com report for an address near the Development showing that the West Oakland neighborhood of Beaumont has 53 violent crimes for a rate of 23.43 violent crimes per 1,000 residents annually. Challenger additionally included an email correspondence with the neighborhoodscout.com customer service department which indicates the analysis is based upon 2013 crime reporting information. The email additionally acknowledges that the neighborhoodscout.com calculation does not confine itself to police department records, but instead draws from multiple agencies, which may well result in a higher incidence of crime than would be shown by the municipal police department.

Attached as **Exhibit A** is a copy of a Frequently Asked Question and Answer for 2015 dealing with §10.101(a)(3) and (4) of the Rules. In particular, the FAQ states that if the crime rate based upon a different definition of “immediately surrounding area” would not require disclosure, then no disclosure is needed. Based upon the location of the Development in Census Tract 48245002200 (the “Census Tract”), the crime rate for the area immediately surrounding the Development does not exceed 18 incidents recorded per 1,000 persons annually, and accordingly no disclosure was required.

In calculating the crime rate, the Development Owner used the Census Tract because the 2010 population could be readily ascertained (as opposed to defining the population within a police beat or a half mile radius, which is very difficult!). The 2010 population of the Census Tract is of 2,613 per American FactFinder (Please see **Exhibit B**). If the crime rate for Part 1 violent crimes may not exceed 18 reported incidents per 1,000 residents, then the point at which disclosure is required is if there are more than 47 Part 1 Violent Crimes in the year.

Acting as the Development Owner’s Authorized Representative, I requested the Beaumont Police Department provide a listing of all crime calls, incidents and reports for the calendar year 2014 within the Census Tract area. To achieve such a listing, a map of the Census Tract and a boundary description using street names was provided to Judy Hickman, Assistant Supervisor of the Beaumont Police Records Division. Ms. Hickman designed a report listing all such calls, incidents and reports in the records for 2014, sorted based upon the nature of the crime. A copy of that listing with the Call Disposition Key is attached as **Exhibit C** (the “Listing”). The Listing includes more calls, incidents and reported crimes than occurred in the Census Tract because the software pulled information from a somewhat larger area than the Census Tract and included both sides of each boundary street, so those not lying within the Census Tract on the basis of the recorded street address were disregarded for the purpose of calculating the crime rate. Additionally, calls with no crime reports filed were disregarded, as well as calls where there was a finding of “No Offense Report” or “Invest[igate] Only.”

Part 1 Violent Crimes consist of Homicide, Sexual Assault, Robbery and Aggravated Assault (Please see **Exhibit D**). The Beaumont Police Department categorizes information on Homicide, Sexual Assault, Robbery and Assault. Because the Listing does not distinguish between simple assault and aggravated assault, I reviewed the Listing to confirm reported incidents of Assault within the Census Tract, and Ms. Hickman reviewed the crime reports to confirm which ones qualified as “Aggravated Assaults.” Ms. Hickman confirmed that out of the 59 Assaults with report numbers shown in the Listing, five reports identified the assaults as being “aggravated,” and one report identified the incident being one of “strangulation,” which was also included as being an Aggravated Assault. (Please see **Exhibit E**).

Beaumont Police Department also had some reported crimes identified as Child Abuse, Injury to a Child and Victim of Shooting/Stabbing. Because these appeared to be more specific crime descriptions that might also have been characterized as Aggravated Assault, Ms. Ashline investigated the reports filed on those within the Census Tract and added to the crime count 13 recorded incidents that were not labeled as Part 1 Violent Crimes but which might actually

qualify as Aggravated Assaults. The crime count for the Census Tract for 2014 is shown on **Exhibit F**. The total number of incidents recorded which were described as Part 1 Violent Crimes or which otherwise appear to qualify as Part 1 Violent Crimes occurring within the Census Tract during 2014 was 35. Based upon the population of the Census Tract, this provides a crime rate of 13.39 per 1,000 persons. A crime rate of 13.39 Part 1 Violent Crimes per 1,000 persons is not a rate which requires disclosure by the Development Owner. Pursuant to the previously referenced FAQ, no disclosure was therefore required in the Application.

B. NEARBY INDUSTRY

The Challenger argues that two heavy industrial manufacturing facilities exist within 500 feet of the site and should have been disclosed as undesirable site features pursuant to §10.101(a)(3)(C) of the Rules. In the Rules, examples of such heavy industrial or dangerous uses are given and include manufacturing plants, fuel storage facilities (excluding gas stations), refinery blast zones, etc. One of the facilities cited is the Kilgore Industrial/Ranger Bolt and the second is the Lone Star Rigging.

First, we ask that the Staff note that although the Development Owner has 18.063 acres under contract, the Development is to be built only on the northernmost 10.378 acres, which is more than 770 feet from the closest of these facilities (Please see **Exhibit G**). While the referenced facilities are within 500 feet of the 18.063 acres under contract, they are **not** within 500 feet of the Development site and therefore are not reportable Undesirable Site Features under §10.101(a)(3)(C) as suggested by the Challenger. Additionally, all of the facilities are located on the southern frontage road of US-69S (an interstate standard limited access Federal Highway) and are therefore across a major highway from the Development.

That having been said, the Challenger has mischaracterized the nature of the facilities identified. First, all the locations are zoned Light Industrial, not Heavy Industrial (Please see **Exhibit H**). Secondly, there is no heavy manufacturing going on at any of these locations:

A. The Kilgore Industrial facility consists of a small office building. Kilgore Industrial is a labor contractor that provides skilled labor to the petrochemical/refining industries. There is no fabrication on Kilgore's property; they provide welders, etc. who fabricate tanks on the property of their petrochemical/refinery customers. This facility can best be described as a "personnel office."

B. Kilgore Industrial owns Ranger Bolt. Ranger Bolt's facilities include a small metal building which serves as a small sales/warehousing office. Nothing is manufactured by Ranger; they purchase the bolts/fasteners they sell from a manufacturer in Houston.

C. Lone Star Rigging's facility consists of a metal building for sales/warehousing purchased supplies. The company purchases wire rope from a manufacturer in Houston. Lone Star's customers ask the company to cut a wire rope to the length the customer needs. Lone

Star will put a loop or install a fastener on the end of the wire rope to the customer's specifications (used to moor ships and barges).

Please see the photographs of the three facilities attached as **Exhibit I**. These are not heavy manufacturing locations and are more than 500 feet from the Development Site in any event, so they were not required disclosures in the Application.

C. ENVIRONMENTAL FACTORS

The Challenger asserts that the City of Beaumont's land fill (5895 Lafin Road, Beaumont), and a wastewater treatment plant (4900 Lafin Road, Beaumont), constitute environmental factors that may adversely affect the health and safety of the residents and which cannot be adequately mitigated (§10.101(a)(3)(J)). The gist of Challenger's argument is that generally landfills and wastewater treatment plants produce gases which have "strong pungent odors and adverse health effects."

The TDHCA has already considered the effect of solid waste or sanitary landfills and has determined that they need to be considered as possible undesirable features when they are within 300 feet of a Development Site, as stated in §10.101(a)(3)(C) of the Rules. Because the land fill is located more than 3,000 feet from the Development Site, we believe it does not constitute an undesirable site feature requiring identification in the Application and consideration by TDHCA Staff and/or Board. The Challenger also objects to the wastewater treatment plant which is located more than 3,200 feet from the Development Site. In response to both allegations of undesirable environmental factors, we provide a letter from Jeffrey A. Saitas, P.E. of Saitas and Seales, an environmental consulting firm (Please see **Exhibit J**). Mr. Saitas was previously the Executive Director of the Texas Commission on Environmental Quality ("TCEQ") and he provides evidence of the high degrees of environmental compliance of both the land fill and the wastewater treatment plant and the lack of citizens' complaints concerning noxious odors emanating from the facilities. Mr. Saitas additionally points out that based upon the TCEQ's enforcement history in Beaumont, neither the land fill nor the wastewater treatment plant has been found to have State or Federal air quality violations during the last 14 years.

D. ADDITIONAL INFORMATION

As additional objections to the Development Site, the Challenger has listed a number of presumably offensive businesses located within three miles of the Development and cited the area as having blight evidenced by some boarded up widows within a mile of the Site and retail establishments that have bars installed over doors and windows. Challenger also listed six affordable housing developments within two miles of the Site as potentially negative factors indicating that the Development's Application should be terminated.

In our opinion, since the Challenger did not raise any situation that required disclosure under §10.101(a)(3) or §10.101(a)(4)(B) of the Rules, it is not necessary to reach the review contemplated by §10.101(a)(4)(C) of the Rules. However, to show that the immediate

Kathryn Saar
Competitive Tax Credit Program Administrator
April 22, 2015
Page 5

neighborhood of the development is a desirable neighborhood we are providing photos (Please see **Exhibit K**). Additionally, we suggest that the fact that there are so many affordable housing projects in the area indicates that the TDHCA has found southwest Beaumont to be an acceptable location for tax credit properties. The advisability of awarding tax credits to the Development is best assessed by reviewing the Market Study Report ("Market Study") prepared by Valbridge Property Advisors, to ascertain the capture rate projected for the Development. In Exhibit K the Market Study PMA Demographic Data summary indicates that the Gross Capture Rate for the Development is projected to be 4.7%, which is substantially below the 10% maximum capture rate for Qualified Elderly Developments provided in §10.302(i)(1)(A) of the Rules (Please see **Exhibit L**).

In summary, we believe that none of the Challenger's assertions have been shown to be meritorious, and that the Challenge to the Place of Grace should be denied.

Sincerely,

A handwritten signature in blue ink that reads "Miranda Ashline". The signature is written in a cursive, flowing style.

Miranda Ashline
Authorized Representative

EXHIBIT A

Frequently Asked Question and Answer for 2015

(See attached)

2015 Competitive Application Cycle FAQ

Chapter 10, Subchapter A – Uniform Multifamily Rules

§10.3 – Definitions and Staff Determinations

Q: Will the Department underwrite Applications using an applicable percentage of 9%?

A: No. Unless new legislation has actually passed (not just been proposed) at the time an Application is submitted, the applicable percentage used in underwriting the Application will be 40 basis points over the current (February 2015) applicable percentage for 70% present value credits (for New Construction/Rehabilitation) in accordance with §10.3(a)(5) of the Uniform Multifamily Rules.

Chapter 10, Subchapter B – Uniform Multifamily Rules

§10.101(a)(2)(T) – Mandatory Community Assets (public transportation)

Q: [added 02/9/2015] What type of documentation should be submitted to evidence a regularly scheduled public transportation stop within ½ mile of the Development Site?

A: A map should be submitted to document the ½ mile distance requirement along with a route map/schedule to evidence that service is provided on a regularly scheduled basis.

§10.101(a)(3)-(4) – Undesirable Site Features and Neighborhood Characteristics

Q: Section 10.101(a)(4)(B)(ii) requires disclosure related to crime data in the “immediately surrounding area” and gives options for defining that area. If an Applicant determines that the Development Site is under the 18 per 1,000 persons threshold for one type of “immediately surrounding area” but not for another, is disclosure required?

A: No. For example, if the rate of part 1 violent crimes for the census tract in which the Development Site is located is lower than 18 per 1,000 persons annually but the rate for the police beat is over that threshold, disclosure is not required, assuming that disclosure is also not required pursuant to §10.101(a)(4)(B)(i) or (iii).

Q: How does the Department define “highly volatile liquids”?

A: Pursuant to 49 CFR §195.2, a Highly volatile liquid or HVL means a hazardous liquid which will form a vapor cloud when released to the atmosphere and which has a vapor pressure exceeding 276 kPa (40 psia) at 37.8 °C (100 °F). HVLs are usually liquids at pipeline pressures and become gaseous when exposed to the atmosphere. HVLs in a gaseous state are heavier than air and will flow along the ground and collect in lower elevations of the ground profile. They do not usually dissipate rapidly. HVLs in a gaseous state are usually flammable and explosive upon contact with an ignition source. Some HVLs are toxic when inhaled in a gaseous state. All HVLs will displace oxygen and are therefore asphyxiants in a gaseous state (i.e., even if the HVL plume in a gaseous state has not reached a source of ignition or ignited, the plume can be deadly).

EXHIBIT B

Population of Census Tract 48245002200

(See attached)

S0101

AGE AND SEX
2009-2013 American Community Survey 5-Year Estimates

Although the American Community Survey (ACS) produces population, demographic and housing unit estimates, it is the Census Bureau's Population Estimates Program that produces and disseminates the official estimates of the population for the nation, states, counties, cities and towns and estimates of housing units for states and counties.

Supporting documentation on code lists, subject definitions, data accuracy, and statistical testing can be found on the American Community Survey website in the [Data and Documentation](#) section.

Sample size and data quality measures (including coverage rates, allocation rates, and response rates) can be found on the American Community Survey website in the [Methodology](#) section.

Subject	Census Tract 22, Jefferson County, Texas					
	Total		Male		Female	
	Estimate	Margin of Error	Estimate	Margin of Error	Estimate	Margin of Error
Total population	2,613	+/-287	1,263	+/-193	1,350	+/-187
AGE						
Under 5 years	5.2%	+/-3.1	7.0%	+/-4.4	3.5%	+/-2.7
5 to 9 years	12.3%	+/-4.4	10.7%	+/-5.6	13.8%	+/-7.2
10 to 14 years	5.7%	+/-3.0	4.8%	+/-4.0	6.5%	+/-4.3
15 to 19 years	8.9%	+/-4.5	13.4%	+/-7.8	4.7%	+/-4.0
20 to 24 years	5.3%	+/-2.8	4.2%	+/-4.3	6.3%	+/-4.5
25 to 29 years	6.3%	+/-3.6	5.9%	+/-6.7	6.7%	+/-4.7
30 to 34 years	3.7%	+/-1.8	1.9%	+/-2.1	5.3%	+/-2.9
35 to 39 years	2.7%	+/-1.8	2.1%	+/-2.2	3.3%	+/-2.9
40 to 44 years	5.6%	+/-2.6	6.6%	+/-4.4	4.7%	+/-3.2
45 to 49 years	4.9%	+/-2.8	6.7%	+/-4.7	3.1%	+/-3.1
50 to 54 years	8.5%	+/-4.1	7.2%	+/-5.1	9.8%	+/-5.1
55 to 59 years	5.2%	+/-2.9	5.5%	+/-4.8	5.0%	+/-4.1
60 to 64 years	4.9%	+/-2.7	2.1%	+/-2.2	7.5%	+/-4.2
65 to 69 years	5.7%	+/-2.9	7.0%	+/-5.3	4.6%	+/-2.9
70 to 74 years	3.5%	+/-2.3	3.7%	+/-4.2	3.3%	+/-2.3
75 to 79 years	5.2%	+/-2.4	5.1%	+/-3.3	5.3%	+/-3.3
80 to 84 years	5.0%	+/-3.1	4.9%	+/-4.8	5.1%	+/-3.1
85 years and over	1.5%	+/-1.4	1.3%	+/-2.1	1.6%	+/-1.9
SELECTED AGE CATEGORIES						
5 to 14 years	18.0%	+/-5.1	15.5%	+/-6.9	20.3%	+/-7.1
15 to 17 years	5.6%	+/-3.8	9.0%	+/-7.2	2.4%	+/-2.6
18 to 24 years	8.5%	+/-3.6	8.6%	+/-4.8	8.5%	+/-5.1
15 to 44 years	32.4%	+/-4.7	34.0%	+/-8.9	31.0%	+/-7.0
16 years and over	75.7%	+/-4.8	75.6%	+/-7.5	75.9%	+/-6.9
18 years and over	71.2%	+/-4.6	68.4%	+/-6.0	73.8%	+/-6.6
60 years and over	25.8%	+/-6.2	24.1%	+/-8.3	27.3%	+/-7.2
62 years and over	24.3%	+/-5.8	23.0%	+/-8.0	25.6%	+/-6.8
65 years and over	20.9%	+/-5.1	22.0%	+/-7.8	19.9%	+/-5.6
75 years and over	11.7%	+/-4.0	11.3%	+/-5.7	12.0%	+/-4.4
SUMMARY INDICATORS						
Median age (years)	40.0	+/-8.0	41.0	+/-14.7	39.9	+/-8.8
Sex ratio (males per 100 females)	93.6	+/-17.7	(X)	(X)	(X)	(X)
Age dependency ratio	98.9	+/-20.2	(X)	(X)	(X)	(X)
Old-age dependency ratio	41.6	+/-13.0	(X)	(X)	(X)	(X)
Child dependency ratio	57.3	+/-13.0	(X)	(X)	(X)	(X)
PERCENT IMPUTED						
Sex	0.0%	(X)	(X)	(X)	(X)	(X)
Age	0.3%	(X)	(X)	(X)	(X)	(X)

Source: U.S. Census Bureau, 2009-2013 5-Year American Community Survey

Explanation of Symbols:

An '***' entry in the margin of error column indicates that either no sample observations or too few sample observations were available to compute a standard error and thus the margin of error. A statistical test is not appropriate.

An '-' entry in the estimate column indicates that either no sample observations or too few sample observations were available to compute an estimate, or a ratio of medians cannot be calculated because one or both of the median estimates falls in the lowest interval or upper interval of an open-ended distribution.

An '-' following a median estimate means the median falls in the lowest interval of an open-ended distribution.

An '+' following a median estimate means the median falls in the upper interval of an open-ended distribution.

An '****' entry in the margin of error column indicates that the median falls in the lowest interval or upper interval of an open-ended distribution. A statistical test is not appropriate.

An '*****' entry in the margin of error column indicates that the estimate is controlled. A statistical test for sampling variability is not appropriate.

An 'N' entry in the estimate and margin of error columns indicates that data for this geographic area cannot be displayed because the number of sample cases is too small.

An '(X)' means that the estimate is not applicable or not available.

1
-
36
of
36

Versions of this table are available for the following years:

2013
2012
2011
2010
2009

Data are based on a sample and are subject to sampling variability. The degree of uncertainty for an estimate arising from sampling variability is represented through the use of a margin of error. The value shown here is the 90 percent margin of error. The margin of error can be interpreted roughly as providing a 90 percent probability that the interval defined by the estimate minus the margin of error and the estimate plus the margin of error (the lower and upper confidence bounds) contains the true value. In addition to sampling variability, the ACS estimates are subject to nonsampling error (for a discussion of nonsampling variability, see [Accuracy of the Data](#)). The effect of nonsampling error is not represented in these tables.

The age dependency ratio is derived by dividing the combined under-18 and 65-and-over populations by the 18-to-64 population and multiplying by 100.

The old-age dependency ratio is derived by dividing the population 65 and over by the 18-to-64 population and multiplying by 100.

The child dependency ratio is derived by dividing the population under 18 by the 18-to-64 population and multiplying by 100.

While the 2009-2013 American Community Survey (ACS) data generally reflect the February 2013 Office of Management and Budget (OMB) definitions of metropolitan and micropolitan statistical areas; in certain instances the names, codes, and boundaries of the principal cities shown in ACS tables may differ from the OMB definitions due to differences in the effective dates of the geographic entities.

Estimates of urban and rural population, housing units, and characteristics reflect boundaries of urban areas defined based on Census 2010 data. As a result, data for urban and rural areas from the ACS do not necessarily reflect the results of ongoing urbanization.

Source: U.S. Census Bureau | American FactFinder

EXHIBIT C

Beaumont Police Department

**Listing of calls, incidents and reports in the area of Census Tract 48245002200
for Calendar Year 2014**

(See attached)



Beaumont Police Dept Call Dispositions

A	ARREST W/REPORT	IN	INFO RECEIVED NO PAPERWORK
AA	ARREST ONLY/NO REPORT	INFO	INFORMATION RE
AC	ASSIGNMENT COMPLETE	IV	INVALID LOCATION
ACC	ACCIDENTLY CHOSE "NEW EVENT"	KO	COMPLAINANT ADVISED
AO	ACTOR ADVISED	MD	MEDICAL CALL
AR	NO ACC RPT/BLUE FORM	NO	NO OFFENSE REPORT
AU	ALARM USER ERROR	NP	NO PATIENT
BD	FALSE ALARM	NR	NO RESPONSE - ALARMS
BK	BACKUP/ASSISTANCE	OT	OUTSIDE CITY LIMITS
BM	REFERRED TO BUILDING MAINTENANCE	PA	PRIVATE AMBULANCE
C	CITATION ISSUED	PARK	REFERRED TO PARKS
CBO	CANCELED BY OFFICER	PM	PRIVATE MEANS
CC	COMPLAINANT CANCELLED	PR	PATIENT REFUSAL
CM	CIVIL MATTER	PTO	PROTECTIVE ORDERS
CO	CHECKS OK	RA	ACCIDENT REPORT
CX	CANCELLED PRIOR TO ARRIVAL	RAD	REFERRED TO RADIO
DC	DISPATCH CANCELLED	REF	REFERRED TO OTHER AGENCY
DIS	DISREGARDED BY OTHER UNIT	RH	RETURNED HOME
DQ	DISTURBANCE QUIETED	RO	REPORT REQUIRED CASE/CASE # ISSUED
DS	DEAD ON SCENE	SO	INVEST ONLY
DU	DUPLICATE CALL	ST	REFERRED TO STREETS
DUP	DUPLICATE CALL	TEST	TEST VENDOR TEST CODE
DW	DWI/DWLS REPORT	TOWS	REPORT/PPTA
ERR	CASE NUMBER ASSIGNED IN ERROR	TRAF	REFERRED TO TRAFFIC LIGHTS
FP	FOUND PROPERTY	TRESS	TRESPASS AFFIDAVIT
FR	FALSE ALARM WEATHER	TX	TRANSPORT
GO	OBJECT NOT FOUND	UT	UNABLE TO LOCATE
HWY	REFERRED TO HIGHWAY DEPARTMENT	WI	WARNING ISSUED

COMMUNICATIONS

Call Time	Event ID	Rpt #	Street	Nature	Clo
01/24/2014 04:47:1	20140013605		3098 W CARDINAL DR/4TH	ABANDONED VEHIC	GO
01/25/2014 17:56:2	20140014606		3098 W CARDINAL DR/4TH	ABANDONED VEHIC	AC
06/01/2014 07:23:3	20140097041		5380 CLEARWATER CT	ABANDONED VEHIC	CO
02/28/2014 18:41:5	20140035349		4397 SARAH ST/FANNETT	ABANDONED VEHIC	GO
10/03/2014 10:53:3	20140180289		5498 WALDEN RD	ABANDONED VEHIC	GO
01/13/2014 07:47:4	20140007029		2700 GLENWOOD AVE	ABANDONED VEHIC	GO
07/04/2014 07:05:2	20140121733	2014016366	2615 W CARDINAL	ABANDONED VEHIC	AC
03/16/2014 12:47:1	20140045159		3600 GLENWOOD AVE	ABANDONED VEHIC	GO
05/17/2014 16:49:5	20140086798		5355 W CARDINAL DR	ABANDONED VEHIC	CO
03/11/2014 13:20:5	20140041964		3614 GLENWOOD AVE	ABANDONED VEHIC	AC
05/06/2014 14:20:2	20140078997		1740 HIGHLAND DR W	ABANDONED VEHIC	AC
03/30/2014 08:17:0	20140053411		3325 ST JAMES BLVD	ABANDONED VEHIC	KO
06/05/2014 11:24:0	20140100098		3995 IH 10 S	ABANDONED VEHIC	KO
06/13/2014 21:22:4	20140106633		WALDEN RD/INTERSTATE 1	ABANDONED VEHIC	CO
10/09/2014 06:09:5	20140183879		3599 ETHEL ST/ST JAMES	ABANDONED VEHIC	GO
07/14/2014 07:56:3	20140129210		1902 W CARDINAL DR	ABANDONED VEHIC	UT
06/22/2014 15:26:3	20140112956		4598 W CARDINAL/FANNET	ABANDONED VEHIC	AC
06/26/2014 16:15:4	20140115872		4500 W CARDINAL	ABANDONED VEHIC	GO
07/20/2014 15:25:4	20140134074		4675 BEALE ST	ABANDONED VEHIC	KO
07/30/2014 11:29:1	20140140865		4199 MARIE ST/SARAH ST	ABANDONED VEHIC	CO
09/29/2014 03:20:3	20140177692		3299 SARAH ST/HOPE	ABANDONED VEHIC	CO
04/25/2014 15:36:3	20140071287		4299 FANNETT RD/11TH S	ABANDONED VEHIC	GO
10/01/2014 04:23:2	20140178888		5405 WALDEN RD	ABANDONED VEHIC	CO
07/05/2014 12:08:3	20140122784		4800 WARD DR	ABANDONED VEHIC	AC
01/25/2014 02:02:5	20140014231		4596 W CARDINAL DR/FAN	ABANDONED VEHIC	AC
07/20/2014 09:55:0	20140133903		4060 FANNETT RD	ABANDONED VEHIC	CO
07/20/2014 14:08:1	20140134027		4675 BEALE ST	ABANDONED VEHIC	AC
08/08/2014 12:25:4	20140146317		3098 W CARDINAL/4TH ST	ABANDONED VEHIC	AC
08/25/2014 09:08:4	20140156410		4400-BLK BOOKER ST	ABANDONED VEHIC	AC
05/30/2014 19:07:0	20140096176		3098 W CARDINAL/4TH ST	ABANDONED VEHIC	CO
05/30/2014 18:43:1	20140096155		1799 W CARDINAL/ERIE S	ABANDONED VEHIC	GO

Call Time	Event ID	Rpt #	Street	Nature	Clo
04/05/2014 05:58:4	20140057291		1500 W CARDINAL	ABANDONED VEHIC	AC
05/08/2014 16:37:5	20140080551		1740 HIGHLAND DR W	ABANDONED VEHIC	CC
06/18/2014 11:42:2	20140109811		2909 GLENWOOD AVE	ABANDONED VEHIC	AC
06/22/2014 12:42:5	20140112851		2900 GLENWOOD AVE	ABANDONED VEHIC	GO
06/24/2014 10:52:0	20140114197		4800 WARD DR/W CARDINA	ABANDONED VEHIC	AC
07/07/2014 11:49:0	20140124309		2700 GLENWOOD AVE/GOLI	ABANDONED VEHIC	AC
07/11/2014 12:11:3	20140127325		2700 GLENWOOD AVE	ABANDONED VEHIC	AC
08/12/2014 11:30:2	20140148594	2014019714	1700 W CARDINAL	ABANDONED VEHIC	AC
08/14/2014 23:43:1	20140150235		3998 INTERSTATE 10 S/W	ABANDONED VEHIC	CO
08/24/2014 11:38:0	20140155869	2014020720	5300 TYRRELL PARK RD	ABANDONED VEHIC	AC
09/01/2014 23:46:0	20140161334	2014021475	4598 W CARDINAL/FANNET	ABANDONED VEHIC	AC
11/06/2014 12:55:1	20140200649		4300 5TH ST S	ABANDONED VEHIC	AC
12/02/2014 15:24:5	20140214841		3899 HOUSTON ST/HEBERT	ABANDONED VEHIC	AC
12/29/2014 09:49:3	20140228829		4420 BOOKER ST	ABANDONED VEHIC	AO
01/25/2014 06:53:3	20140014303		3105 EXECUTIVE BLVD	ALARM AUDIBLE	CO
02/02/2014 14:37:5	20140019136		1650 W CARDINAL DR	ALARM AUDIBLE	CO
09/20/2014 19:34:0	20140172910		4315 GOLIAD ST	ALARM AUDIBLE	CO
02/28/2014 08:48:5	20140034979		3855 IH 10 S	ALARM AUDIBLE	CC
03/15/2014 23:39:3	20140044915		5099 FANNETT RD/STIVER	ALARM AUDIBLE	BD
03/16/2014 00:04:0	20140044928		5195 FANNETT RD	ALARM AUDIBLE	KO
05/03/2014 20:05:1	20140077013		3675 11TH ST S	ALARM AUDIBLE	BD
07/13/2014 16:07:2	20140128814		3443 FANNETT RD	ALARM AUDIBLE	REF
07/25/2014 02:40:3	20140137526		1245 W CARDINAL	ALARM AUDIBLE	AC
07/20/2014 19:30:3	20140134209		1285 W CARDINAL DR	ALARM AUDIBLE	BD
10/18/2014 05:17:4	20140189606		2250-311 W VIRGINIA ST	ALARM AUDIBLE	CO
09/17/2014 04:29:5	20140170712		4596 W CARDINAL DR/FAN	ALARM AUDIBLE	BD
12/06/2014 06:54:0	20140216853		3443 FANNETT RD	ALARM AUDIBLE	DC
08/29/2014 03:12:2	20140158744		3120 W CARDINAL DR	ALARM AUDIBLE	BD
10/31/2014 21:31:1	20140197515		2570 LELA ST	ALARM AUDIBLE	NR
09/24/2014 00:56:2	20140174787		3650 WESTMORELAND ST	ALARM AUDIBLE	CO
01/20/2014 17:07:0	20140011619		3530 EDMONDS AVE	ALARM BURGLAR	NR
01/21/2014 05:56:0	20140011862		4520 W CARDINAL DR	ALARM BURGLAR	AU
01/22/2014 17:48:5	20140012823		2250 LELA ST	ALARM BURGLAR	BD
01/28/2014 18:32:4	20140016324		4790 W CARDINAL DR	ALARM BURGLAR	BD
01/22/2014 22:50:2	20140012989		5470 HAGNER RD	ALARM BURGLAR	BD

Call Time	Event ID	Rpt #	Street	Nature	Clo
01/23/2014 19:23:5	20140013401		1652 HIGHLAND DR W	ALARM BURGLAR	BD
01/28/2014 21:14:1	20140016363		4790 W CARDINAL DR	ALARM BURGLAR	BD
09/20/2014 12:44:2	20140172696		4255 SIMPSON DR	ALARM BURGLAR	BD
05/28/2014 16:06:1	20140094630		1540 FLORIDA AVE	ALARM BURGLAR	CC
05/28/2014 17:09:0	20140094677		4855 FANNETT RD	ALARM BURGLAR	CC
01/25/2014 01:37:4	20140014224	2014001917	4045 HOUSTON ST	ALARM BURGLAR	A
01/25/2014 13:12:2	20140014463		2060 W CARDINAL DR	ALARM BURGLAR	NR
01/26/2014 15:21:1	20140015110		3520 W CARDINAL DR	ALARM BURGLAR	BD
01/26/2014 19:25:4	20140015229		2765 EDMONDS AVE	ALARM BURGLAR	BD
01/27/2014 10:47:2	20140015556	2014002074	4045 HOUSTON ST	ALARM BURGLAR	ERR
01/30/2014 04:28:2	20140016982		4240 SIMPSON DR	ALARM BURGLAR	BD
01/30/2014 00:13:2	20140016923		4790 W CARDINAL DR	ALARM BURGLAR	BD
01/30/2014 06:11:1	20140016996		3440 W CARDINAL DR	ALARM BURGLAR	BD
01/27/2014 19:58:1	20140015864		3350 POSEY ST	ALARM BURGLAR	BD
02/02/2014 04:55:4	20140018966		1652 W CARDINAL DR	ALARM BURGLAR	BD
02/03/2014 00:57:0	20140019396		3255-108 EXECUTIVE BLV	ALARM BURGLAR	BD
02/02/2014 23:36:0	20140019357		3255-108 EXECUTIVE BLV	ALARM BURGLAR	BD
02/03/2014 00:17:2	20140019378		2206 W CARDINAL DR	ALARM BURGLAR	BD
02/03/2014 08:49:4	20140019497		3350 POSEY ST	ALARM BURGLAR	BD
02/10/2014 18:17:1	20140024077		2725 W VIRGINIA ST	ALARM BURGLAR	BD
02/03/2014 21:50:2	20140019914		3920 W CARDINAL DR	ALARM BURGLAR	BD
02/04/2014 17:18:0	20140020340		1375 W CARDINAL	ALARM BURGLAR	CC
02/01/2014 11:36:1	20140018467		4890 STONE OAK DR	ALARM BURGLAR	BD
02/01/2014 16:11:3	20140018608		5450 AVENUE A	ALARM BURGLAR	CC
02/06/2014 15:25:1	20140021424		4365 PRADICE ST	ALARM BURGLAR	CC
02/06/2014 22:26:5	20140021668		3120 W CARDINAL DR	ALARM BURGLAR	BD
02/03/2014 17:21:2	20140019770		3485 WAVERLY ST	ALARM BURGLAR	BD
02/08/2014 10:36:1	20140022549		4948 W CARDINAL	ALARM BURGLAR	CC
02/11/2014 19:06:3	20140024652		2725 W VIRGINIA ST	ALARM BURGLAR	BD
02/14/2014 07:28:3	20140026078		5192 FANNETT RD	ALARM BURGLAR	AU
02/06/2014 21:45:4	20140021647		3195 WESTMORELAND ST	ALARM BURGLAR	CC
02/14/2014 09:35:1	20140026145		4495 GOLIAD ST	ALARM BURGLAR	BD
02/15/2014 10:15:0	20140026855		3255 EXECUTIVE BLVD	ALARM BURGLAR	BD
02/16/2014 10:15:2	20140027537		4495 GOLIAD ST	ALARM BURGLAR	BD
02/21/2014 05:23:4	20140030592		3755 FANNETT RD	ALARM BURGLAR	CC

Call Time	Event ID	Rpt #	Street	Nature	Clo
02/14/2014 08:49:4	20140026118		4495 GOLIAD ST	ALARM BURGLAR	BD
02/21/2014 16:00:2	20140030892		2590 LELA ST	ALARM BURGLAR	BD
02/21/2014 20:12:1	20140031061		5470 HAGNER RD	ALARM BURGLAR	CC
02/20/2014 13:47:3	20140030148		2705 W CARDINAL DR	ALARM BURGLAR	CC
02/22/2014 10:06:5	20140031393		3310 WORCESTER ST	ALARM BURGLAR	BD
02/22/2014 14:10:5	20140031518		3255 EXECUTIVE BLVD	ALARM BURGLAR	BD
02/22/2014 14:00:3	20140031512		4205 SHALOM	ALARM BURGLAR	BD
02/22/2014 21:55:2	20140031781		3530 EDMONDS AVE	ALARM BURGLAR	NR
02/23/2014 15:16:5	20140032155		2765 EDMONDS AVE	ALARM BURGLAR	AU
03/02/2014 20:26:3	20140036647		2725 W VIRGINIA ST	ALARM BURGLAR	BD
03/02/2014 19:50:5	20140036622		2725 W VIRGINIA ST	ALARM BURGLAR	BD
02/25/2014 05:50:4	20140033106		3805 W CARDINAL DR	ALARM BURGLAR	BD
02/25/2014 15:26:3	20140033419		3805 IH 10 S	ALARM BURGLAR	BD
03/03/2014 06:29:1	20140036797		4890 STONE OAK DR	ALARM BURGLAR	NR
05/31/2014 11:49:5	20140096562		4610 4TH ST S	ALARM BURGLAR	BD
03/03/2014 07:20:4	20140036803		2540 DAUPHINE PL	ALARM BURGLAR	NR
05/31/2014 16:28:3	20140096695		1255 W CARDINAL DR	ALARM BURGLAR	CC
09/21/2014 16:07:2	20140173401		3360 SARAH ST	ALARM BURGLAR	BD
09/21/2014 17:33:4	20140173433		3985 SARAH ST	ALARM BURGLAR	BD
06/01/2014 00:39:2	20140096933		4850 ROMEDA RD	ALARM BURGLAR	BD
06/01/2014 10:01:2	20140097086		4855 FANNETT RD	ALARM BURGLAR	AU
06/01/2014 13:16:2	20140097167		2206 W CARDINAL DR	ALARM BURGLAR	BD
09/22/2014 05:36:3	20140173668		3795-100 W CARDINAL DR	ALARM BURGLAR	BD
03/02/2014 21:30:3	20140036673		4855 FANNETT RD	ALARM BURGLAR	BD
06/01/2014 16:46:2	20140097265		3915 W CARDINAL	ALARM BURGLAR	BD
09/22/2014 07:01:4	20140173679		3805 W CARDINAL DR	ALARM BURGLAR	AU
06/01/2014 19:21:4	20140097362		5192 FANNETT RD	ALARM BURGLAR	BD
09/22/2014 08:46:0	20140173710		4255 W CARDINAL	ALARM BURGLAR	CC
03/03/2014 03:03:2	20140036771		4680 FANNETT RD	ALARM BURGLAR	NR
03/01/2014 04:51:5	20140035645		4680 FANNETT RD	ALARM BURGLAR	NR
03/01/2014 10:22:2	20140035729		5105-2 W CARDINAL DR	ALARM BURGLAR	BD
02/27/2014 04:24:5	20140034236		3825 IH 10 S	ALARM BURGLAR	NR
01/03/2014 13:59:3	20140001472		3140 ST JAMES BLVD	ALARM BURGLAR	NR
01/16/2014 17:29:5	20140009216		3435 BLOSSOM DR	ALARM BURGLAR	AU
03/04/2014 22:09:2	20140037812		3920 W CARDINAL DR	ALARM BURGLAR	CC

Call Time	Event ID	Rpt #	Street	Nature	Clo
03/05/2014 06:36:2	20140037891		3755 FANNETT RD	ALARM BURGLAR	BD
06/01/2014 18:28:2	20140097330		2930 GLENWOOD AVE	ALARM BURGLAR	NR
03/04/2014 17:31:4	20140037703		4110 GOLIAD ST	ALARM BURGLAR	BD
02/28/2014 06:41:3	20140034938		2825 EDMONDS AVE	ALARM BURGLAR	BD
09/22/2014 17:37:4	20140174030		3140 ST JAMES BLVD	ALARM BURGLAR	BD
03/01/2014 14:29:3	20140035860		1285 W CARDINAL DR	ALARM BURGLAR	NR
03/03/2014 21:01:5	20140037244		5335 WALDEN RD	ALARM BURGLAR	CC
01/04/2014 18:17:3	20140002170		2206 W CARDINAL DR	ALARM BURGLAR	BD
01/02/2014 04:22:3	20140000650		4850 ROMEDA RD	ALARM BURGLAR	CC
01/06/2014 03:19:1	20140002895		3980 PRADICE ST	ALARM BURGLAR	BD
01/03/2014 14:42:5	20140001494		3520 W CARDINAL DR	ALARM BURGLAR	BD
01/16/2014 17:13:2	20140009202		2250 W VIRGINIA ST	ALARM BURGLAR	BD
01/11/2014 10:52:2	20140005949		3530 EDMONDS AVE	ALARM BURGLAR	NR
01/11/2014 14:58:3	20140006068		2250 W VIRGINIA ST	ALARM BURGLAR	BD
01/13/2014 22:00:4	20140007565		2165 LELA ST	ALARM BURGLAR	NR
01/15/2014 01:27:2	20140008217		3825 IH 10 S	ALARM BURGLAR	NR
01/15/2014 00:30:4	20140008203		5470 HAGNER RD	ALARM BURGLAR	BD
01/15/2014 01:39:2	20140008218	2014001143	5105 W CARDINAL DR	ALARM BURGLAR	RO
07/04/2014 00:15:4	20140121598		5105-B W CARDINAL DR	ALARM BURGLAR	BD
01/06/2014 16:31:4	20140003211		5335 WALDEN RD	ALARM BURGLAR	BD
03/12/2014 13:05:1	20140042631		3310 WORCESTER ST	ALARM BURGLAR	CO
03/12/2014 15:25:0	20140042716		2375 BASIN ST	ALARM BURGLAR	BD
03/22/2014 08:42:5	20140048513		4650 W CARDINAL DR	ALARM BURGLAR	BD
01/07/2014 03:07:0	20140003426		4480 WARREN ST	ALARM BURGLAR	BD
01/05/2014 19:26:1	20140002717		1652 HIGHLAND DR W	ALARM BURGLAR	BD
03/06/2014 12:51:4	20140038650		1652 HIGHLAND DR W	ALARM BURGLAR	NR
01/06/2014 07:12:0	20140002938		3920 W CARDINAL DR	ALARM BURGLAR	
01/09/2014 11:10:5	20140004662		3485 BLOSSOM DR	ALARM BURGLAR	BD
01/07/2014 05:25:0	20140003456		4240 SIMPSON DR	ALARM BURGLAR	BD
01/08/2014 01:04:2	20140003986		3055 WAVERLY ST	ALARM BURGLAR	BD
01/18/2014 09:15:2	20140010162		1285 W CARDINAL DR	ALARM BURGLAR	NR
03/17/2014 05:26:4	20140045568		2430-C W CARDINAL DR	ALARM BURGLAR	BD
10/03/2014 23:38:5	20140180681		1420 W CARDINAL DR	ALARM BURGLAR	BD
01/10/2014 12:13:3	20140005365		3115 BLOSSOM DR	ALARM BURGLAR	BD
03/19/2014 04:57:4	20140046851		5755 ERIE ST	ALARM BURGLAR	AU

Call Time	Event ID	Rpt #	Street	Nature	Clo
01/11/2014 09:20:1	20140005911		4380 FANNETT RD	ALARM BURGLAR	BD
05/18/2014 14:48:3	20140087351		4925 W CARDINAL DR	ALARM BURGLAR	NR
05/18/2014 15:55:0	20140087378		4925 W CARDINAL DR	ALARM BURGLAR	NR
03/21/2014 04:36:4	20140047325		3360 SARAH ST	ALARM BURGLAR	BD
01/10/2014 14:49:2	20140005450		3755 FANNETT RD	ALARM BURGLAR	BD
07/04/2014 11:58:0	20140121897		2060 W CARDINAL DR	ALARM BURGLAR	NR
01/10/2014 23:20:0	20140005713		3920 W CARDINAL DR	ALARM BURGLAR	CC
07/02/2014 16:24:0	20140120352		4380 4TH ST S	ALARM BURGLAR	AU
03/27/2014 20:04:4	20140051866		5105-B W CARDINAL DR	ALARM BURGLAR	BD
05/19/2014 17:07:2	20140088153		4890 STONE OAK DR	ALARM BURGLAR	BD
07/02/2014 22:48:3	20140120637		3915 W CARDINAL DR	ALARM BURGLAR	BD
04/01/2014 04:49:0	20140054617		2920 W CARDINAL DR	ALARM BURGLAR	CC
04/03/2014 05:47:3	20140055931		1495 W CARDINAL DR	ALARM BURGLAR	BD
07/06/2014 09:29:2	20140123519		5192 FANNETT RD	ALARM BURGLAR	CC
04/09/2014 03:55:3	20140059892		2395 W CARDINAL DR	ALARM BURGLAR	BD
04/10/2014 09:17:3	20140060667		4470 OPAL ST	ALARM BURGLAR	BD
01/15/2014 00:27:0	20140008201	2014001142	4615 4TH ST S	ALARM BURGLAR	RO
04/10/2014 16:20:5	20140060931		4925 W CARDINAL	ALARM BURGLAR	NR
01/15/2014 04:27:2	20140008243		2920 W CARDINAL DR	ALARM BURGLAR	BD
01/15/2014 05:01:3	20140008247		4855 FANNETT RD	ALARM BURGLAR	CC
05/17/2014 12:15:5	20140086690		4911 FANNETT RD	ALARM BURGLAR	NR
01/15/2014 11:49:0	20140008396		3805 IH 10 S	ALARM BURGLAR	BD
09/25/2014 19:01:0	20140175807		4911 FANNETT RD	ALARM BURGLAR	NR
04/10/2014 20:17:4	20140061106		5105 W CARDINAL DR	ALARM BURGLAR	BD
05/17/2014 17:02:4	20140086803		2020 W CARDINAL DR	ALARM BURGLAR	BD
03/21/2014 05:54:3	20140047510		4440 5TH ST S	ALARM BURGLAR	BD
03/09/2014 16:13:0	20140040776		4855 FANNETT RD	ALARM BURGLAR	BD
01/12/2014 18:16:0	20140006773		3115 BLOSSOM DR	ALARM BURGLAR	AC
03/13/2014 08:00:0	20140043104		4255 W CARDINAL DR	ALARM BURGLAR	BD
03/14/2014 14:41:1	20140043989		4725 MERCANTILE ST	ALARM BURGLAR	BD
03/16/2014 18:36:1	20140045356		2765 EDMONDS AVE	ALARM BURGLAR	BD
03/23/2014 09:10:0	20140049154		4120 PIERRE DR	ALARM BURGLAR	BD
04/16/2014 20:42:3	20140065047		2430-C W CARDINAL DR	ALARM BURGLAR	BD
04/16/2014 21:47:4	20140065066		2430 W CARDINAL DR	ALARM BURGLAR	BD
03/28/2014 17:55:0	20140052440		4935 FANNETT RD	ALARM BURGLAR	CC

Call Time	Event ID	Rpt #	Street	Nature	Clo
07/02/2014 18:49:5	20140120473		1285 W CARDINAL DR	ALARM BURGLAR	CC
03/29/2014 05:45:0	20140052745		3755 PRESTON ST	ALARM BURGLAR	BD
04/20/2014 18:51:1	20140067724		3895 HOUSTON ST	ALARM BURGLAR	BD
03/31/2014 06:05:4	20140053967		3825 IH 10 S	ALARM BURGLAR	NR
03/31/2014 21:08:0	20140054481		4110 RAPHA ST	ALARM BURGLAR	BD
10/05/2014 08:47:2	20140181459		3825 IH 10 S	ALARM BURGLAR	NR
04/05/2014 03:06:3	20140057255		4948 W CARDINAL DR	ALARM BURGLAR	NR
03/21/2014 16:34:1	20140048098		3090 W CARDINAL DR	ALARM BURGLAR	BD
01/14/2014 03:45:3	20140007686		2920 W CARDINAL DR	ALARM BURGLAR	BD
04/25/2014 07:22:3	20140070995		3920 W CARDINAL DR	ALARM BURGLAR	CC
01/15/2014 00:23:4	20140008200		2725 W VIRGINIA ST	ALARM BURGLAR	NR
04/05/2014 23:31:4	20140057809		1975 W VIRGINIA ST	ALARM BURGLAR	BD
04/06/2014 13:02:2	20140058082		4540 5TH ST S	ALARM BURGLAR	CC
09/25/2014 01:11:2	20140175320		3825 IH 10 S	ALARM BURGLAR	NR
05/20/2014 18:19:3	20140088931		4780 23RD ST S	ALARM BURGLAR	NR
09/25/2014 13:15:4	20140175609		2220 BASIN ST	ALARM BURGLAR	NR
04/10/2014 14:00:2	20140060837		2025 HIGHLAND DR W	ALARM BURGLAR	NR
09/26/2014 16:50:4	20140176286		4235 SHALOM	ALARM BURGLAR	BD
04/14/2014 13:52:5	20140063502		3875 W CARDINAL	ALARM BURGLAR	NR
04/14/2014 18:15:4	20140063683		2725 W VIRGINIA ST	ALARM BURGLAR	BD
04/14/2014 20:17:1	20140063732		1375 W CARDINAL DR	ALARM BURGLAR	BD
01/15/2014 09:18:1	20140008319	2014001154	2725 W VIRGINIA ST	ALARM BURGLAR	RO
04/26/2014 09:01:0	20140071873		2930 GLENWOOD AVE	ALARM BURGLAR	BD
04/16/2014 07:07:0	20140064588		1975 W VIRGINIA ST	ALARM BURGLAR	AU
04/28/2014 17:31:4	20140073479		2905 W CARDINAL DR	ALARM BURGLAR	NR
04/28/2014 17:06:5	20140073459		2825 EDMONDS AVE	ALARM BURGLAR	BD
03/11/2014 18:48:3	20140042180		3420 ST JAMES BLVD	ALARM BURGLAR	BD
03/12/2014 10:44:2	20140042534		5035 SHELLEY DR	ALARM BURGLAR	CC
04/18/2014 16:06:3	20140066263		4385 GOLIAD ST	ALARM BURGLAR	BD
04/30/2014 19:00:5	20140074919		2395 W CARDINAL DR	ALARM BURGLAR	CC
04/19/2014 12:03:3	20140066862		4260 SIMPSON DR	ALARM BURGLAR	BD
03/13/2014 19:22:2	20140043503		2765 EDMONDS AVE	ALARM BURGLAR	BD
03/13/2014 20:34:3	20140043535		5192 FANNETT RD	ALARM BURGLAR	BD
03/13/2014 21:41:0	20140043565		2430-D W CARDINAL DR	ALARM BURGLAR	BD
04/19/2014 19:34:1	20140067125		3895 HOUSTON ST	ALARM BURGLAR	BD

Call Time	Event ID	Rpt #	Street	Nature	Clo
10/05/2014 02:51:1	20140181395		3815 IH 10 S	ALARM BURGLAR	NR
03/15/2014 07:36:1	20140044455		5250 W CARDINAL DR	ALARM BURGLAR	CC
09/23/2014 18:02:3	20140174616		3440 W CARDINAL DR	ALARM BURGLAR	CC
03/17/2014 18:44:4	20140045997		4925 W CARDINAL DR	ALARM BURGLAR	BD
05/18/2014 09:51:5	20140087238		2765 EDMONDS AVE	ALARM BURGLAR	NR
03/26/2014 01:08:3	20140050877		4230 SHALOM	ALARM BURGLAR	AU
05/19/2014 04:51:5	20140087712		2920 W CARDINAL DR	ALARM BURGLAR	BD
04/19/2014 20:50:4	20140067175		3895 HOUSTON ST	ALARM BURGLAR	BD
05/02/2014 18:51:1	20140076343		4860 CORNELL DR	ALARM BURGLAR	BD
05/03/2014 09:25:0	20140076676		5105 W CARDINAL DR	ALARM BURGLAR	BD
05/03/2014 16:12:4	20140076871		3555 ST JAMES BLVD	ALARM BURGLAR	BD
09/28/2014 00:23:5	20140177100		3430 W CARDINAL DR	ALARM BURGLAR	BD
05/04/2014 08:57:5	20140077334		3649 GLENWOOD AVE	ALARM BURGLAR	AU
06/02/2014 15:12:4	20140097991		4410 DIAMOND ST	ALARM BURGLAR	NR
04/21/2014 21:26:0	20140068571		2395 W CARDINAL DR	ALARM BURGLAR	BD
09/30/2014 22:55:3	20140178815		3120 W CARDINAL DR	ALARM BURGLAR	NR
04/22/2014 23:45:3	20140069376		1625 W CARDINAL DR	ALARM BURGLAR	BD
10/05/2014 07:04:2	20140181443		2220 BASIN ST	ALARM BURGLAR	NR
05/23/2014 04:02:1	20140090674		3690 11TH ST S	ALARM BURGLAR	BD
04/25/2014 00:58:5	20140070903		5390 WALDEN RD	ALARM BURGLAR	BD
03/27/2014 05:55:1	20140051475		1495 W CARDINAL DR	ALARM BURGLAR	AU
04/26/2014 05:42:2	20140071814		5250 W CARDINAL DR	ALARM BURGLAR	BD
03/31/2014 02:18:2	20140053920		1652 W CARDINAL DR	ALARM BURGLAR	BD
04/27/2014 01:05:0	20140072424	2014009829	1652 W CARDINAL DR	ALARM BURGLAR	RO
04/27/2014 12:39:1	20140072669		2725 W VIRGINIA ST	ALARM BURGLAR	BD
05/09/2014 09:00:2	20140080992		4260 PIERRE DR	ALARM BURGLAR	CC
04/27/2014 13:17:3	20140072698		2725 W VIRGINIA ST	ALARM BURGLAR	CC
04/01/2014 18:02:4	20140055008		5450 AVENUE A	ALARM BURGLAR	BD
05/25/2014 13:16:4	20140092340		2560 DAUPHINE PL	ALARM BURGLAR	CC
05/20/2014 01:40:5	20140088431		4890 STONE OAK DR	ALARM BURGLAR	BD
05/20/2014 10:43:4	20140088643		2220 RAMPART ST	ALARM BURGLAR	CO
04/05/2014 08:19:5	20140057310		1420 W CARDINAL DR	ALARM BURGLAR	BD
05/13/2014 02:59:0	20140083728		4680 FANNETT RD	ALARM BURGLAR	BD
05/25/2014 21:15:5	20140092604		4365 4TH ST S	ALARM BURGLAR	BD
05/14/2014 18:24:4	20140084878		4820 WARD DR	ALARM BURGLAR	CC

Call Time	Event ID	Rpt #	Street	Nature	Clo
05/15/2014 04:01:4	20140085059		4680 FANNETT RD	ALARM BURGLAR	BD
06/03/2014 02:47:2	20140098307		5105 W CARDINAL DR	ALARM BURGLAR	BD
06/06/2014 08:47:2	20140100820		5150 STIVERS DR	ALARM BURGLAR	BD
06/06/2014 09:03:1	20140100831		3130 BLOSSOM DR	ALARM BURGLAR	AU
04/30/2014 03:10:3	20140074445		1625 W CARDINAL DR	ALARM BURGLAR	BD
06/07/2014 10:43:2	20140101662		5335 WALDEN RD	ALARM BURGLAR	CC
06/07/2014 17:30:0	20140101875		5105 W CARDINAL DR	ALARM BURGLAR	NR
05/24/2014 08:56:4	20140091544		3690 11TH ST S	ALARM BURGLAR	BD
06/10/2014 21:37:1	20140104286		5105-B W CARDINAL DR	ALARM BURGLAR	CC
06/11/2014 18:48:1	20140105033		4420 BEALE ST	ALARM BURGLAR	BD
06/12/2014 15:21:2	20140105619		1985 LUCILLE ST	ALARM BURGLAR	BD
06/13/2014 16:14:1	20140106447		3920 W CARDINAL DR	ALARM BURGLAR	CC
06/13/2014 16:57:0	20140106472		4825 ROMEDA RD	ALARM BURGLAR	AU
06/13/2014 20:33:4	20140106613		5105-B W CARDINAL DR	ALARM BURGLAR	CC
05/07/2014 07:56:1	20140079509		4255 FANNETT RD	ALARM BURGLAR	AU
05/08/2014 01:41:3	20140080093		5105-2 W CARDINAL DR	ALARM BURGLAR	BD
05/25/2014 05:37:3	20140092174		5250 W CARDINAL DR	ALARM BURGLAR	BD
06/15/2014 01:51:2	20140107494		3815 IH 10 S	ALARM BURGLAR	NR
10/01/2014 21:03:0	20140179321		2395 W CARDINAL DR	ALARM BURGLAR	BD
05/08/2014 23:52:4	20140080819		3140 11TH ST S	ALARM BURGLAR	BD
05/09/2014 11:37:0	20140081066		4260 PIERRE DR	ALARM BURGLAR	BD
05/12/2014 01:38:1	20140082938		5105-2 W CARDINAL DR	ALARM BURGLAR	AC
05/13/2014 17:32:1	20140084170		4820 WARD DR	ALARM BURGLAR	CC
05/28/2014 06:05:4	20140094262		3825 IH 10 S	ALARM BURGLAR	TOW
06/05/2014 19:51:5	20140100467		4725 MERCANTILE ST	ALARM BURGLAR	BD
06/06/2014 07:13:5	20140100767		4050 FANNETT RD	ALARM BURGLAR	BD
06/06/2014 16:04:4	20140101110		4925 W CARDINAL DR	ALARM BURGLAR	NR
06/30/2014 12:43:4	20140118566		1410 FLORIDA AVE	ALARM BURGLAR	BD
06/08/2014 21:44:0	20140102738		3370 WAVERLY ST	ALARM BURGLAR	NR
06/10/2014 02:10:2	20140103593		2490 W CARDINAL DR	ALARM BURGLAR	BD
06/10/2014 05:36:3	20140103657		1725 W CARDINAL DR	ALARM BURGLAR	BD
06/10/2014 19:28:0	20140104205		2725 W VIRGINIA ST	ALARM BURGLAR	NR
06/10/2014 20:55:0	20140104254		5105-B W CARDINAL DR	ALARM BURGLAR	CC
06/12/2014 14:19:0	20140105581		4365 4TH ST S	ALARM BURGLAR	CC
06/15/2014 08:30:4	20140107609		5105 W CARDINAL	ALARM BURGLAR	BD

Call Time	Event ID	Rpt #	Street	Nature	Clo
06/16/2014 22:18:2	20140108720		2395 W CARDINAL DR	ALARM BURGLAR	BD
06/16/2014 20:28:5	20140108650		2395 W CARDINAL DR	ALARM BURGLAR	CC
06/17/2014 23:11:5	20140109502		2570 LELA ST	ALARM BURGLAR	NR
06/21/2014 17:09:1	20140112250		4890 STONE OAK DR	ALARM BURGLAR	BD
06/21/2014 17:56:1	20140112278		4890 STONE OAK DR	ALARM BURGLAR	BD
06/20/2014 18:18:2	20140111488		4911 FANNETT RD	ALARM BURGLAR	NR
06/21/2014 12:24:5	20140112044	2014014926	1540 FLORIDA AVE	ALARM BURGLAR	RO
06/22/2014 10:25:3	20140112785		3920 W CARDINAL DR	ALARM BURGLAR	BD
10/10/2014 08:46:4	20140184679		3360 SARAH ST	ALARM BURGLAR	NR
06/24/2014 07:46:4	20140114123		4125 4TH ST S	ALARM BURGLAR	CC
06/26/2014 12:44:1	20140115758		1975 W VIRGINIA ST	ALARM BURGLAR	AU
10/10/2014 21:42:3	20140185194		3140 11TH ST S	ALARM BURGLAR	BD
07/06/2014 21:49:5	20140123916		4925 W CARDINAL DR	ALARM BURGLAR	NR
10/14/2014 00:51:3	20140187086		3530 W CARDINAL DR	ALARM BURGLAR	BD
07/17/2014 20:07:3	20140132062		2615 W CARDINAL DR	ALARM BURGLAR	BD
06/22/2014 04:13:2	20140112638		2920 W CARDINAL DR	ALARM BURGLAR	BD
06/22/2014 10:14:5	20140112781		2725 W VIRGINIA ST	ALARM BURGLAR	NR
07/21/2014 03:03:4	20140134402		4680 FANNETT RD	ALARM BURGLAR	BD
06/24/2014 06:27:1	20140114088		2535 W CARDINAL DR	ALARM BURGLAR	CC
12/04/2014 05:10:2	20140215629		2920 W CARDINAL DR	ALARM BURGLAR	CC
06/24/2014 19:22:1	20140114537		2430-D W CARDINAL DR	ALARM BURGLAR	BD
11/12/2014 21:11:0	20140204215		4890 STONE OAK DR	ALARM BURGLAR	NR
07/05/2014 09:14:4	20140122699		5150 STIVERS DR	ALARM BURGLAR	BD
06/25/2014 18:10:1	20140115240		3302 ST JAMES BLVD	ALARM BURGLAR	BD
07/23/2014 04:47:5	20140136065		5250 W CARDINAL DR	ALARM BURGLAR	BD
07/25/2014 03:57:0	20140137543		1652 W CARDINAL DR	ALARM BURGLAR	BD
12/04/2014 17:57:1	20140215982		3325 WAVERLY ST	ALARM BURGLAR	AC
11/14/2014 19:27:1	20140205288		4890 STONE OAK DR	ALARM BURGLAR	NR
07/29/2014 20:42:0	20140140571		2180 W CARDINAL DR	ALARM BURGLAR	BD
07/31/2014 17:17:4	20140141623		2295 BASIN ST	ALARM BURGLAR	BD
11/16/2014 13:31:2	20140206083		3420 ST JAMES BLVD	ALARM BURGLAR	BD
04/08/2014 15:30:3	20140059517		1420 W CARDINAL DR	ALARM BURGLAR	AU
06/26/2014 16:00:5	20140115866		2930 GLENWOOD AVE	ALARM BURGLAR	NR
10/11/2014 11:50:1	20140185482		3360 SARAH ST	ALARM BURGLAR	BD
06/30/2014 10:35:2	20140118461		3445 ELINOR ST	ALARM BURGLAR	BD

Call Time	Event ID	Rpt #	Street	Nature	Clo
04/08/2014 18:53:4	20140059688		2725 W VIRGINIA ST	ALARM BURGLAR	CC
04/09/2014 21:18:4	20140060449		4260 PIERRE DR	ALARM BURGLAR	CC
09/25/2014 20:21:2	20140175843		2615 W CARDINAL DR	ALARM BURGLAR	BD
07/08/2014 17:02:4	20140125278		4925 W CARDINAL DR	ALARM BURGLAR	CC
04/11/2014 23:48:3	20140061938		3255-100 EXECUTIVE BLV	ALARM BURGLAR	AU
08/04/2014 22:02:1	20140144170		3360 SARAH ST	ALARM BURGLAR	BD
04/12/2014 00:41:5	20140061970		1625 W CARDINAL DR	ALARM BURGLAR	BD
07/08/2014 19:05:5	20140125373		2725 W VIRGINIA ST	ALARM BURGLAR	BD
11/17/2014 20:03:0	20140206759		5335 WALDEN RD	ALARM BURGLAR	BD
08/05/2014 12:55:2	20140144480		4380 FANNETT RD	ALARM BURGLAR	CC
09/26/2014 15:01:4	20140176224		1975 W VIRGINIA ST	ALARM BURGLAR	CC
04/13/2014 11:30:0	20140062825		4650 W CARDINAL DR	ALARM BURGLAR	CC
08/07/2014 13:03:2	20140145734		2270 HIGHLAND DR W	ALARM BURGLAR	CC
04/15/2014 21:14:5	20140064449		4615 4TH ST S	ALARM BURGLAR	BD
08/08/2014 11:36:5	20140146296		3435 BLOSSOM DR	ALARM BURGLAR	BD
10/13/2014 14:55:4	20140186835		4280 ROHI	ALARM BURGLAR	BD
07/14/2014 18:14:2	20140129591		1735 W CARDINAL DR	ALARM BURGLAR	BD
11/19/2014 06:31:1	20140207437		3795-100 W CARDINAL DR	ALARM BURGLAR	NR
07/15/2014 22:28:4	20140130582		5145 W CARDINAL DR	ALARM BURGLAR	CC
08/11/2014 19:43:2	20140148249		2375 BASIN ST	ALARM BURGLAR	BD
08/11/2014 19:58:3	20140148258		1920 W CARDINAL DR	ALARM BURGLAR	BD
11/12/2014 13:36:1	20140203991		3360 SARAH ST	ALARM BURGLAR	BD
07/18/2014 11:57:5	20140132588		4390 ROHI	ALARM BURGLAR	BD
07/18/2014 19:46:5	20140132912		5105-B W CARDINAL DR	ALARM BURGLAR	CC
08/14/2014 22:15:2	20140150197		3920 W CARDINAL DR	ALARM BURGLAR	BD
11/20/2014 06:56:1	20140208000		4890 STONE OAK DR	ALARM BURGLAR	CC
07/19/2014 13:58:4	20140133367		4380 4TH ST S	ALARM BURGLAR	CC
08/16/2014 16:35:2	20140151173		3440 W CARDINAL DR	ALARM BURGLAR	NR
07/23/2014 06:35:4	20140136104		1285 W CARDINAL DR	ALARM BURGLAR	AU
08/20/2014 05:52:0	20140153214		2020 W CARDINAL DR	ALARM BURGLAR	CC
07/23/2014 13:56:5	20140136384		3602 GLENWOOD AVE	ALARM BURGLAR	CO
07/24/2014 20:52:1	20140137349		5105-B W CARDINAL DR	ALARM BURGLAR	BD
07/26/2014 06:31:3	20140138314		4525 WINSTON DR	ALARM BURGLAR	BD
07/29/2014 00:16:2	20140140026		4395 W CARDINAL DR	ALARM BURGLAR	BD
07/31/2014 09:48:3	20140141386		3075 NORA ST	ALARM BURGLAR	BD

Call Time	Event ID	Rpt #	Street	Nature	Clo
07/31/2014 18:04:2	20140141658		1390 W CARDINAL DR	ALARM BURGLAR	BD
08/23/2014 08:48:0	20140155169		5105 W CARDINAL DR	ALARM BURGLAR	CC
08/05/2014 08:00:0	20140144322		4780 23RD ST S	ALARM BURGLAR	NR
11/18/2014 07:19:5	20140206891		4911 FANNETT RD	ALARM BURGLAR	NR
08/06/2014 09:24:1	20140145003		4440 5TH ST S	ALARM BURGLAR	AU
11/24/2014 02:22:1	20140210225		2210 W CARDINAL DR	ALARM BURGLAR	BD
08/25/2014 18:44:1	20140156716		2725 W VIRGINIA ST	ALARM BURGLAR	NR
04/23/2014 05:31:5	20140069477		2920 W CARDINAL DR	ALARM BURGLAR	CC
08/26/2014 08:51:3	20140156998		4280 ROHI	ALARM BURGLAR	BD
04/27/2014 13:46:0	20140072714		2725 W VIRGINIA ST	ALARM BURGLAR	BD
05/23/2014 18:50:4	20140091203		4855 FANNETT RD	ALARM BURGLAR	CC
04/28/2014 19:32:0	20140073578		2905 W CARDINAL DR	ALARM BURGLAR	NR
11/25/2014 07:07:5	20140210914		2250 W VIRGINIA ST	ALARM BURGLAR	BD
08/09/2014 18:18:3	20140147115		4490 BOB ST	ALARM BURGLAR	BD
08/28/2014 13:26:2	20140158307		4725 MERCANTILE ST	ALARM BURGLAR	BD
08/10/2014 21:10:1	20140147682		3120 W CARDINAL DR	ALARM BURGLAR	BD
09/30/2014 07:52:4	20140178326		1975 W VIRGINIA ST	ALARM BURGLAR	BD
09/30/2014 11:08:3	20140178431		4005 PRADICE ST	ALARM BURGLAR	BD
11/28/2014 06:06:0	20140212440		3530 W CARDINAL DR	ALARM BURGLAR	CC
11/28/2014 12:41:5	20140212568		3090 LELA ST	ALARM BURGLAR	BD
11/19/2014 18:57:5	20140207795		4395 W CARDINAL DR	ALARM BURGLAR	BD
11/19/2014 20:19:1	20140207820		1735 W CARDINAL DR	ALARM BURGLAR	NR
08/31/2014 15:10:3	20140160257		2725 W VIRGINIA ST	ALARM BURGLAR	BD
05/03/2014 22:03:1	20140077080		4525 WINSTON DR	ALARM BURGLAR	CC
05/05/2014 19:21:3	20140078412		3405 W CARDINAL DR	ALARM BURGLAR	BD
09/01/2014 11:45:2	20140160877		2440 W CARDINAL DR	ALARM BURGLAR	BD
09/02/2014 07:17:3	20140161448		1560 W CARDINAL DR	ALARM BURGLAR	NR
10/01/2014 20:48:0	20140179315		2615 W CARDINAL DR	ALARM BURGLAR	BD
09/03/2014 00:31:0	20140162063		3915 W CARDINAL DR	ALARM BURGLAR	BD
07/03/2014 16:17:3	20140121234		4680 FANNETT RD	ALARM BURGLAR	FR
08/17/2014 09:27:0	20140151504		4790 W CARDINAL DR	ALARM BURGLAR	BD
05/13/2014 00:00:2	20140083677		5390 WALDEN RD	ALARM BURGLAR	CC
05/13/2014 19:03:5	20140084218		4820 WARD DR	ALARM BURGLAR	CC
05/13/2014 20:30:0	20140084262		2725 W VIRGINIA ST	ALARM BURGLAR	BD
09/08/2014 02:54:3	20140165359		4680 FANNETT RD	ALARM BURGLAR	BD

Call Time	Event ID	Rpt #	Street	Nature	Clo
08/18/2014 21:43:4	20140152432		3765 FANNETT RD	ALARM BURGLAR	NR
09/11/2014 09:41:2	20140167258		1975 W VIRGINIA ST	ALARM BURGLAR	BD
06/28/2014 07:37:0	20140117017		3765 FANNETT RD	ALARM BURGLAR	NR
09/12/2014 16:35:1	20140168157		3360 SARAH ST	ALARM BURGLAR	BD
10/18/2014 23:23:5	20140190076		3120 W CARDINAL DR	ALARM BURGLAR	NR
08/20/2014 18:35:3	20140153571		4911 FANNETT RD	ALARM BURGLAR	NR
06/28/2014 07:59:3	20140117026		5105 W CARDINAL DR	ALARM BURGLAR	BD
08/21/2014 00:04:4	20140153730		1255 W CARDINAL DR	ALARM BURGLAR	BD
06/28/2014 15:19:0	20140117240		2206 W CARDINAL DR	ALARM BURGLAR	BD
12/08/2014 05:11:5	20140217921		3825 IH 10 S	ALARM BURGLAR	NR
08/21/2014 20:13:5	20140154274		2220 BASIN ST	ALARM BURGLAR	NR
08/22/2014 00:03:2	20140154382		1975 W VIRGINIA ST	ALARM BURGLAR	BD
08/22/2014 06:19:0	20140154471		2210 W CARDINAL DR	ALARM BURGLAR	BD
10/22/2014 20:05:1	20140192161		4925 FANNETT RD	ALARM BURGLAR	CC
06/30/2014 13:18:3	20140118591		3150-110 W CARDINAL DR	ALARM BURGLAR	BD
06/08/2014 05:01:0	20140102250		5470 HAGNER RD	ALARM BURGLAR	NR
06/08/2014 12:18:1	20140102390		5105 W CARDINAL DR	ALARM BURGLAR	NR
08/23/2014 04:07:3	20140155071		4480 OPAL ST	ALARM BURGLAR	CC
06/09/2014 00:54:5	20140102851		2395 W CARDINAL	ALARM BURGLAR	BD
10/25/2014 13:05:3	20140193761		2020 W CARDINAL DR	ALARM BURGLAR	CC
08/24/2014 20:40:0	20140156147		4911 FANNETT RD	ALARM BURGLAR	NR
08/25/2014 18:46:3	20140156718		5105 W CARDINAL DR	ALARM BURGLAR	BD
11/26/2014 10:15:5	20140211512		4675 BEALE ST	ALARM BURGLAR	AU
08/30/2014 18:08:2	20140159773		5105-B W CARDINAL DR	ALARM BURGLAR	BD
08/30/2014 18:57:1	20140159803		4245 W CARDINAL DR	ALARM BURGLAR	BD
08/31/2014 04:45:5	20140160041		5105 W CARDINAL DR	ALARM BURGLAR	BD
08/31/2014 11:48:0	20140160151		4925 W CARDINAL DR	ALARM BURGLAR	NR
09/14/2014 11:28:0	20140169130		4260 PIERRE DR	ALARM BURGLAR	CC
11/30/2014 12:51:5	20140213722		3443 FANNETT RD	ALARM BURGLAR	BD
09/02/2014 03:07:3	20140161391		3915 W CARDINAL DR	ALARM BURGLAR	BD
10/25/2014 20:03:4	20140193993		2750 W CARDINAL DR	ALARM BURGLAR	BD
09/02/2014 15:11:4	20140161779		5335 WALDEN RD	ALARM BURGLAR	CC
09/16/2014 07:31:3	20140170151		2440 W CARDINAL DR	ALARM BURGLAR	AU
12/07/2014 03:09:3	20140217388		4395 W CARDINAL DR	ALARM BURGLAR	BD
09/02/2014 23:51:4	20140162049		3425 W CARDINAL DR	ALARM BURGLAR	AU

Call Time	Event ID	Rpt #	Street	Nature	Clo
09/17/2014 13:30:2	20140170961		2250 LELA ST	ALARM BURGLAR	CC
06/10/2014 05:18:5	20140103637		3140 11TH ST S	ALARM BURGLAR	BD
06/10/2014 05:37:3	20140103658		2484-1 W CARDINAL DR	ALARM BURGLAR	FR
06/10/2014 05:31:2	20140103651		2210 W CARDINAL DR	ALARM BURGLAR	BD
06/10/2014 12:00:4	20140103872		4470 OPAL ST	ALARM BURGLAR	BD
12/03/2014 04:35:3	20140215083		2020 W CARDINAL DR	ALARM BURGLAR	CC
10/16/2014 17:46:1	20140188658		4915 FANNETT RD	ALARM BURGLAR	NR
10/26/2014 15:45:4	20140194446		4260 PIERRE DR	ALARM BURGLAR	CO
11/30/2014 17:20:3	20140213850		3920 W CARDINAL DR	ALARM BURGLAR	NR
09/08/2014 02:22:1	20140165355		2175 W CARDINAL DR	ALARM BURGLAR	AU
09/09/2014 16:19:0	20140166377		4425 OPAL ST	ALARM BURGLAR	NR
09/09/2014 19:37:0	20140166470		2060 W CARDINAL DR	ALARM BURGLAR	NR
09/10/2014 21:41:5	20140167024		4650 W CARDINAL DR	ALARM BURGLAR	CC
10/18/2014 00:03:0	20140189531		2020 W CARDINAL DR	ALARM BURGLAR	BD
09/11/2014 14:48:4	20140167463		2220 BASIN ST	ALARM BURGLAR	NR
06/11/2014 04:27:3	20140104482		3692 GLENWOOD AVE	ALARM BURGLAR	BD
10/28/2014 22:55:5	20140195825		3255-103 EXECUTIVE BLV	ALARM BURGLAR	BD
10/29/2014 17:41:0	20140196241		4160 SIMPSON DR	ALARM BURGLAR	CC
12/01/2014 06:17:0	20140214084		2550 W VIRGINIA ST	ALARM BURGLAR	BD
10/30/2014 00:27:1	20140196400		2220 BASIN ST	ALARM BURGLAR	NR
11/01/2014 11:38:5	20140197825		2725 W VIRGINIA ST	ALARM BURGLAR	AU
11/01/2014 15:25:4	20140197927		2550 W VIRGINIA ST	ALARM BURGLAR	BD
11/01/2014 22:42:4	20140198128		3120 W CARDINAL DR	ALARM BURGLAR	NR
11/03/2014 09:53:1	20140198924		4550 WINSTON DR	ALARM BURGLAR	BD
11/03/2014 14:36:4	20140199088		3520 W CARDINAL DR	ALARM BURGLAR	CC
11/04/2014 08:02:0	20140199450		3825 IH 10 S	ALARM BURGLAR	NR
11/06/2014 21:01:2	20140200900		2210 W CARDINAL DR	ALARM BURGLAR	BD
11/06/2014 22:10:0	20140200924		2210 W CARDINAL DR	ALARM BURGLAR	BD
11/07/2014 15:49:0	20140201388		3410 WAVERLY ST	ALARM BURGLAR	NR
11/09/2014 01:45:2	20140202216		2210 W CARDINAL DR	ALARM BURGLAR	BD
11/10/2014 11:05:0	20140202865		3395 EDMONDS AVE	ALARM BURGLAR	NR
12/09/2014 08:35:4	20140218537		3455 SARAH ST	ALARM BURGLAR	BD
01/22/2014 05:27:4	20140012469		3825 IH 10 S	ALARM BURGLAR	NR
09/12/2014 09:40:1	20140167916		3165 11TH ST S	ALARM BURGLAR	BD
12/11/2014 05:02:2	20140219579		3825 IH 10 S	ALARM BURGLAR	NR

Call Time	Event ID	Rpt #	Street	Nature	Clo
12/13/2014 02:43:0	20140220697		2430-D W CARDINAL DR	ALARM BURGLAR	BD
12/16/2014 00:32:2	20140222261		2725 W VIRGINIA ST	ALARM BURGLAR	BD
12/19/2014 10:54:1	20140223857		5150 STIVERS DR	ALARM BURGLAR	CC
12/20/2014 17:07:1	20140224551		2725 W VIRGINIA ST	ALARM BURGLAR	CC
12/23/2014 08:50:4	20140225946		4445 BEALE ST	ALARM BURGLAR	BD
12/23/2014 16:45:2	20140226158		3443 FANNETT RD	ALARM BURGLAR	BD
12/27/2014 15:35:4	20140227991		2750 W CARDINAL DR	ALARM BURGLAR	NR
10/22/2014 21:14:1	20140192205		2615 W CARDINAL DR	ALARM BURGLAR	BD
10/23/2014 17:10:0	20140192667		5410 AVENUE A	ALARM BURGLAR	CC
10/24/2014 08:48:0	20140193018		5150 STIVERS DR	ALARM BURGLAR	CC
09/14/2014 12:15:3	20140169152		2175 W CARDINAL DR	ALARM BURGLAR	BD
11/30/2014 13:36:4	20140213742		3443 FANNETT RD	ALARM BURGLAR	BD
09/15/2014 18:49:1	20140169945		4470 OPAL ST	ALARM BURGLAR	NR
09/17/2014 01:19:0	20140170666		2920 W CARDINAL DR	ALARM BURGLAR	BD
10/26/2014 01:00:2	20140194157		1255 W CARDINAL DR	ALARM BURGLAR	BD
06/16/2014 02:46:3	20140108137		3455 SARAH ST	ALARM BURGLAR	BD
06/17/2014 22:51:4	20140109490		2570 LELA ST	ALARM BURGLAR	NR
12/29/2014 01:49:3	20140228713		2206 W CARDINAL DR	ALARM BURGLAR	CC
12/29/2014 04:24:0	20140228737		3090 W CARDINAL DR	ALARM BURGLAR	BD
10/26/2014 14:14:3	20140194416		2750 W CARDINAL DR	ALARM BURGLAR	BD
10/27/2014 12:44:4	20140194955		4755 BEALE ST	ALARM BURGLAR	BD
12/31/2014 19:20:1	20140230155		4395 W CARDINAL DR	ALARM BURGLAR	NR
06/18/2014 22:02:3	20140110160		3920 W CARDINAL DR	ALARM BURGLAR	BD
10/31/2014 16:59:3	20140197362		3360 SARAH ST	ALARM BURGLAR	BD
11/01/2014 13:20:0	20140197873		2725 W VIRGINIA ST	ALARM BURGLAR	AU
06/21/2014 17:15:3	20140112255		2625 DAUPHINE PL	ALARM BURGLAR	BD
01/23/2014 12:02:5	20140013200		4235 ROHI	ALARM BURGLAR	BD
11/02/2014 14:52:2	20140198490		4310 MARIE ST	ALARM BURGLAR	BD
11/03/2014 00:39:0	20140198778		3443 FANNETT RD	ALARM BURGLAR	BD
01/24/2014 17:15:0	20140013993		2725 W VIRGINIA ST	ALARM BURGLAR	BD
11/04/2014 19:25:3	20140199784		1390 W CARDINAL DR	ALARM BURGLAR	BD
11/07/2014 20:08:1	20140201538		3690 11TH ST S	ALARM BURGLAR	BD
11/08/2014 13:35:5	20140201846		3765 FANNETT RD	ALARM BURGLAR	NR
11/09/2014 07:05:4	20140202280		3755 FANNETT RD	ALARM BURGLAR	CC
11/09/2014 13:32:4	20140202393		4650 W CARDINAL DR	ALARM BURGLAR	CC

Call Time	Event ID	Rpt #	Street	Nature	Clo
06/23/2014 08:29:0	20140113455		3390 DEL PL	ALARM BURGLAR	BD
06/23/2014 16:38:2	20140113760		3090 W CARDINAL DR	ALARM BURGLAR	CC
12/13/2014 15:19:5	20140220910		4830 LAFIN DR	ALARM BURGLAR	CC
12/14/2014 17:58:3	20140221519		2430-C W CARDINAL DR	ALARM BURGLAR	BD
12/21/2014 18:15:1	20140225079		2214 W CARDINAL DR	ALARM BURGLAR	CC
12/23/2014 12:02:2	20140226028		3443 FANNETT RD	ALARM BURGLAR	BD
12/23/2014 21:19:2	20140226249		4055 USAN ST	ALARM BURGLAR	AU
12/24/2014 10:27:3	20140226431		3255-108 EXECUTIVE BLV	ALARM BURGLAR	BD
12/26/2014 11:02:1	20140227358		2250 W VIRGINIA ST	ALARM BURGLAR	BD
12/29/2014 08:05:4	20140228782		4480 WARREN ST	ALARM BURGLAR	BD
12/29/2014 09:57:1	20140228840		3443 FANNETT RD	ALARM BURGLAR	BD
12/30/2014 05:49:3	20140229332		3195 WESTMORELAND ST	ALARM BURGLAR	CC
12/30/2014 12:31:3	20140229474		3443 FANNETT RD	ALARM BURGLAR	BD
12/31/2014 17:10:0	20140230094		3440 W CARDINAL DR	ALARM BURGLAR	NR
07/07/2014 08:29:2	20140124173		3390 DEL PL	ALARM BURGLAR	BD
10/12/2014 07:59:4	20140186069		5150 STIVERS DR	ALARM BURGLAR	CC
07/08/2014 17:20:0	20140125291		4925 W CARDINAL DR	ALARM BURGLAR	NR
07/11/2014 20:06:0	20140127646		3920 W CARDINAL DR	ALARM BURGLAR	BD
07/12/2014 10:38:1	20140127998		4780 23RD ST S	ALARM BURGLAR	NR
07/12/2014 16:57:3	20140128199		2920 W CARDINAL DR	ALARM BURGLAR	BD
07/12/2014 17:39:2	20140128219		1975 W VIRGINIA ST	ALARM BURGLAR	AU
07/13/2014 10:12:2	20140128637		4925 W CARDINAL	ALARM BURGLAR	CC
10/13/2014 19:26:1	20140186965		2290 HIGHLAND DR W	ALARM BURGLAR	CC
07/15/2014 04:47:3	20140129903		3825 IH 10 S	ALARM BURGLAR	NR
07/17/2014 23:51:1	20140132210		4655 W CARDINAL	ALARM BURGLAR	BD
07/18/2014 04:57:0	20140132302		2920 W CARDINAL DR	ALARM BURGLAR	BD
07/19/2014 16:12:0	20140133437		2670 NORA ST	ALARM BURGLAR	CC
07/21/2014 18:22:2	20140134967		5105-B W CARDINAL DR	ALARM BURGLAR	CC
07/22/2014 21:07:3	20140135850		2484-3 W CARDINAL DR	ALARM BURGLAR	BD
07/24/2014 09:20:4	20140136911		4615 4TH ST S	ALARM BURGLAR	AU
07/24/2014 16:58:2	20140137224		1725 W CARDINAL DR	ALARM BURGLAR	BD
07/25/2014 00:52:5	20140137485		1375 W CARDINAL DR	ALARM BURGLAR	DC
07/25/2014 01:07:1	20140137500		1375 W CARDINAL DR	ALARM BURGLAR	DC
07/25/2014 19:19:0	20140138036		4395 W CARDINAL DR	ALARM BURGLAR	BD
07/26/2014 05:54:4	20140138305		3920 W CARDINAL DR	ALARM BURGLAR	CC

Call Time	Event ID	Rpt #	Street	Nature	Clo
07/26/2014 07:49:5	20140138336		3755 FANNETT RD	ALARM BURGLAR	CC
07/27/2014 03:08:2	20140138958		3075 SARAH ST	ALARM BURGLAR	BD
07/29/2014 07:30:3	20140140137		3825 IH 10 S	ALARM BURGLAR	NR
07/31/2014 17:45:2	20140141647		5105-B W CARDINAL DR	ALARM BURGLAR	BD
08/01/2014 18:08:3	20140142248		1285 W CARDINAL	ALARM BURGLAR	CC
08/02/2014 09:27:4	20140142592		5250 W CARDINAL DR	ALARM BURGLAR	CC
08/02/2014 22:33:4	20140142987		3120 W CARDINAL DR	ALARM BURGLAR	CC
08/03/2014 13:06:3	20140143257		4380 FANNETT RD	ALARM BURGLAR	AU
08/03/2014 16:12:4	20140143356		4395 W CARDINAL DR	ALARM BURGLAR	BD
08/04/2014 17:47:5	20140144048		5105-B W CARDINAL DR	ALARM BURGLAR	CC
08/05/2014 02:42:0	20140144245		4680 FANNETT RD	ALARM BURGLAR	AC
08/05/2014 01:51:4	20140144237		4780 23RD ST S	ALARM BURGLAR	NR
01/27/2014 09:41:2	20140015508		4495 GOLIAD ST	ALARM BURGLAR	AC
11/18/2014 09:39:3	20140206947		3765 FANNETT RD	ALARM BURGLAR	NR
08/06/2014 17:39:0	20140145329		4915 FANNETT RD	ALARM BURGLAR	BD
08/07/2014 07:52:4	20140145569		4155-C W CARDINAL DR	ALARM BURGLAR	NR
08/08/2014 09:48:4	20140146242		4725 MERCANTILE ST	ALARM BURGLAR	BD
08/08/2014 19:14:0	20140146557		2490 W CARDINAL DR	ALARM BURGLAR	BD
08/09/2014 09:36:3	20140146890		5105 W CARDINAL DR	ALARM BURGLAR	BD
08/09/2014 14:55:3	20140147017		5410 AVENUE A	ALARM BURGLAR	CC
11/19/2014 06:22:1	20140207433		2550 W VIRGINIA ST	ALARM BURGLAR	BD
08/11/2014 18:21:3	20140148201		4395 W CARDINAL DR	ALARM BURGLAR	CC
11/19/2014 13:58:3	20140207618		3485 WAVERLY ST	ALARM BURGLAR	BD
08/13/2014 10:38:5	20140149167		3015 GLENWOOD AVE	ALARM BURGLAR	AU
08/13/2014 22:17:0	20140149515		3120 W CARDINAL DR	ALARM BURGLAR	BD
11/19/2014 21:35:5	20140207859		4395 W CARDINAL DR	ALARM BURGLAR	BD
11/20/2014 09:45:1	20140208087		3765 FANNETT RD	ALARM BURGLAR	NR
08/18/2014 09:54:4	20140152050		4725 MERCANTILE ST	ALARM BURGLAR	CC
01/30/2014 03:16:3	20140016976		4240 SIMPSON DR	ALARM BURGLAR	BD
01/30/2014 10:13:2	20140017065		4495 GOLIAD ST	ALARM BURGLAR	BD
08/19/2014 06:33:3	20140152595		5105 W CARDINAL DR	ALARM BURGLAR	AU
08/19/2014 20:25:2	20140153052		2615 W CARDINAL DR	ALARM BURGLAR	BD
08/21/2014 21:32:0	20140154311		4925 W CARDINAL DR	ALARM BURGLAR	NR
11/23/2014 02:06:4	20140209707		3530 W CARDINAL DR	ALARM BURGLAR	BD
08/25/2014 01:02:0	20140156266		3360 SARAH ST	ALARM BURGLAR	BD

Call Time	Event ID	Rpt #	Street	Nature	Clo
08/27/2014 12:20:5	20140157715		1975 W VIRGINIA ST	ALARM BURGLAR	BD
11/26/2014 17:16:2	20140211708		3150-110 W CARDINAL DR	ALARM BURGLAR	CC
11/27/2014 13:45:1	20140212089		4395 W CARDINAL DR	ALARM BURGLAR	BD
08/29/2014 02:18:4	20140158732		5145 W CARDINAL DR	ALARM BURGLAR	BD
01/30/2014 20:15:3	20140017436		4855 FANNETT RD	ALARM BURGLAR	BD
10/15/2014 18:10:4	20140188099		4915 FANNETT RD	ALARM BURGLAR	NR
09/01/2014 10:32:5	20140160837		3430 W CARDINAL DR	ALARM BURGLAR	BD
12/06/2014 23:45:4	20140217295		4050 FANNETT RD	ALARM BURGLAR	BD
12/07/2014 00:54:2	20140217330		4395 W CARDINAL DR	ALARM BURGLAR	BD
10/16/2014 07:32:0	20140188320		4260 SIMPSON DR	ALARM BURGLAR	AU
09/03/2014 06:09:5	20140162123		2715 EDMONDS AVE	ALARM BURGLAR	AU
09/03/2014 23:00:0	20140162655		3915 W CARDINAL DR	ALARM BURGLAR	BD
09/04/2014 06:20:5	20140162743		4050 FANNETT RD	ALARM BURGLAR	NR
09/05/2014 05:05:3	20140163415		4855 FANNETT RD	ALARM BURGLAR	CC
10/17/2014 11:16:2	20140189056		3710 11TH ST S	ALARM BURGLAR	CC
09/08/2014 22:27:5	20140165936		1975 W VIRGINIA ST	ALARM BURGLAR	CC
09/09/2014 07:31:4	20140166065		2440 W CARDINAL DR	ALARM BURGLAR	AU
02/01/2014 23:07:0	20140018835		3160 BLOSSOM DR	ALARM BURGLAR	BD
02/02/2014 14:38:3	20140019137		1652 W CARDINAL DR	ALARM BURGLAR	DUP
12/07/2014 23:04:4	20140217838		5755 ERIE ST	ALARM BURGLAR	AU
11/28/2014 17:36:2	20140212731		2430-C W CARDINAL DR	ALARM BURGLAR	BD
09/11/2014 08:25:1	20140167224		4255 FANNETT RD	ALARM BURGLAR	BD
02/03/2014 22:23:5	20140019933		3920 W CARDINAL DR	ALARM BURGLAR	BD
02/06/2014 21:56:4	20140021654		4255 FANNETT RD	ALARM BURGLAR	BD
02/07/2014 17:45:2	20140022147		5145 W CARDINAL DR	ALARM BURGLAR	BD
02/12/2014 04:54:2	20140024851		5250 W CARDINAL DR	ALARM BURGLAR	BD
02/12/2014 05:54:2	20140024858		5105-D W CARDINAL DR	ALARM BURGLAR	CC
02/12/2014 18:59:3	20140025210		2250 W VIRGINIA ST	ALARM BURGLAR	BD
02/13/2014 08:08:2	20140025486		2645 DAUPHINE PL	ALARM BURGLAR	AU
12/08/2014 06:59:0	20140217933		1560 W CARDINAL DR	ALARM BURGLAR	NR
11/30/2014 15:11:3	20140213785		3443 FANNETT RD	ALARM BURGLAR	BD
09/18/2014 00:12:3	20140171249		4890 STONE OAK DR	ALARM BURGLAR	BD
10/18/2014 17:24:2	20140189877		3440 W CARDINAL DR	ALARM BURGLAR	NR
10/27/2014 22:48:3	20140195278		3120 W CARDINAL DR	ALARM BURGLAR	NR
02/16/2014 00:00:3	20140027337		5470 HAGNER RD	ALARM BURGLAR	BD

Call Time	Event ID	Rpt #	Street	Nature	Clo
10/29/2014 20:10:1	20140196322		4850 ROMEDA RD	ALARM BURGLAR	CC
10/30/2014 09:10:5	20140196517		5150 STIVERS DR	ALARM BURGLAR	BD
12/01/2014 19:01:3	20140214411		3920 W CARDINAL DR	ALARM BURGLAR	NR
11/03/2014 18:44:4	20140199222		3443 FANNETT RD	ALARM BURGLAR	BD
12/02/2014 04:46:4	20140214565		5105 W CARDINAL DR	ALARM BURGLAR	CC
11/06/2014 08:08:5	20140200501		3985 SARAH ST	ALARM BURGLAR	BD
11/06/2014 23:46:4	20140200957		3443 FANNETT RD	ALARM BURGLAR	BD
11/07/2014 15:46:3	20140201386		3410 WAVERLY ST	ALARM BURGLAR	CC
11/08/2014 06:49:5	20140201716		2550 W VIRGINIA ST	ALARM BURGLAR	AU
11/09/2014 14:12:1	20140202415		4948 W CARDINAL DR	ALARM BURGLAR	NR
11/10/2014 18:11:2	20140203082		2725 W VIRGINIA ST	ALARM BURGLAR	BD
11/11/2014 04:13:1	20140203316		2208 W CARDINAL DR	ALARM BURGLAR	BD
12/08/2014 23:47:0	20140218428		3140 11TH ST S	ALARM BURGLAR	AC
12/19/2014 02:54:1	20140223745		2206 W CARDINAL DR	ALARM BURGLAR	CC
12/21/2014 11:08:0	20140224911		2020 W CARDINAL DR	ALARM BURGLAR	CC
12/21/2014 13:39:4	20140224972		2020 W CARDINAL DR	ALARM BURGLAR	CC
12/24/2014 05:56:3	20140226368		1910 W CARDINAL DR	ALARM BURGLAR	BD
12/30/2014 09:48:0	20140229391		3443 FANNETT RD	ALARM BURGLAR	AU
12/30/2014 18:32:1	20140229679		3920 W CARDINAL DR	ALARM BURGLAR	BD
12/31/2014 12:23:1	20140229976		2725 W VIRGINIA ST	ALARM BURGLAR	CC
02/22/2014 08:44:4	20140031356		3520 W CARDINAL DR	ALARM BURGLAR	CC
02/24/2014 17:40:2	20140032847		5192 FANNETT RD	ALARM BURGLAR	BD
02/25/2014 05:47:5	20140033105		2430-H W CARDINAL DR	ALARM BURGLAR	NR
02/25/2014 06:42:5	20140033123		2210 W CARDINAL DR	ALARM BURGLAR	BD
03/03/2014 12:09:2	20140036982		1652 HIGHLAND DR W	ALARM BURGLAR	NR
06/01/2014 06:49:5	20140097038		3755 FANNETT RD	ALARM BURGLAR	BD
03/03/2014 18:54:4	20140037183		5335 WALDEN RD	ALARM BURGLAR	BD
06/02/2014 02:29:5	20140097578		5145 W CARDINAL DR	ALARM BURGLAR	BD
03/04/2014 00:30:2	20140037334		3755 FANNETT RD	ALARM BURGLAR	BD
01/02/2014 04:17:1	20140000648		5250 W CARDINAL DR	ALARM BURGLAR	BD
01/16/2014 21:26:3	20140009360		3385 W CARDINAL DR	ALARM BURGLAR	BD
01/03/2014 21:26:3	20140001729		4420 BEALE ST	ALARM BURGLAR	AU
05/15/2014 19:34:0	20140085532		4890 STONE OAK DR	ALARM BURGLAR	BD
01/07/2014 07:39:4	20140003481		3720 HEBERT ALY	ALARM BURGLAR	CC
01/08/2014 11:42:4	20140004144		2375 BASIN ST	ALARM BURGLAR	BD

Call Time	Event ID	Rpt #	Street	Nature	Clo
01/11/2014 07:54:5	20140005892		3310 WORCESTER ST	ALARM BURGLAR	BD
03/21/2014 02:56:0	20140047118		1285 W CARDINAL DR	ALARM BURGLAR	BD
03/21/2014 06:41:5	20140047594		2825 EDMONDS AVE	ALARM BURGLAR	BD
03/12/2014 17:51:0	20140042778		3649 GLENWOOD AVE	ALARM BURGLAR	CC
03/15/2014 23:25:3	20140044904		3250 INTERSTATE 10 S	ALARM BURGLAR	CC
03/18/2014 10:22:3	20140046327		4420 5TH ST S	ALARM BURGLAR	CC
05/18/2014 18:16:4	20140087460		4395 W CARDINAL DR	ALARM BURGLAR	BD
05/28/2014 04:01:4	20140094231		4950 FANNETT RD	ALARM BURGLAR	FR
03/29/2014 07:20:5	20140052760		3410 WAVERLY ST	ALARM BURGLAR	NR
09/24/2014 17:59:0	20140175157		3420 ST JAMES BLVD	ALARM BURGLAR	BD
03/31/2014 07:40:5	20140053986		3825 IH 10 S	ALARM BURGLAR	NR
04/01/2014 10:26:1	20140054726		4260 PIERRE DR	ALARM BURGLAR	BD
05/19/2014 22:20:2	20140088356		4855 FANNETT RD	ALARM BURGLAR	BD
04/02/2014 03:03:3	20140055284		1625 W CARDINAL DR	ALARM BURGLAR	NR
04/02/2014 10:00:4	20140055385		3420 ST JAMES BLVD	ALARM BURGLAR	AU
04/05/2014 09:03:5	20140057327		1420 W CARDINAL DR	ALARM BURGLAR	CC
09/25/2014 07:28:2	20140175414		2220 BASIN ST	ALARM BURGLAR	NR
09/26/2014 06:08:2	20140175998		4780 23RD ST S	ALARM BURGLAR	NR
04/12/2014 14:57:5	20140062287		5150 STIVERS DR	ALARM BURGLAR	BD
04/12/2014 17:02:2	20140062355		4780 23RD ST S	ALARM BURGLAR	NR
04/14/2014 04:49:4	20140063260		5390 WALDEN RD	ALARM BURGLAR	CC
04/15/2014 18:04:5	20140064347		4725 MERCANTILE ST	ALARM BURGLAR	BD
04/19/2014 16:26:5	20140067003		5105 W CARDINAL	ALARM BURGLAR	BD
04/20/2014 17:59:5	20140067701		3895 HOUSTON ST	ALARM BURGLAR	BD
05/22/2014 19:58:1	20140090425		2295 BASIN ST	ALARM BURGLAR	BD
05/23/2014 09:40:0	20140090829		4525 WINSTON DR	ALARM BURGLAR	CC
05/23/2014 09:52:3	20140090835		4525 WINSTON DR	ALARM BURGLAR	CC
04/26/2014 06:11:1	20140071818		3440 W CARDINAL DR	ALARM BURGLAR	BD
04/27/2014 12:51:2	20140072676		4610 4TH ST S	ALARM BURGLAR	BD
04/28/2014 06:38:0	20140073104		3440 W CARDINAL DR	ALARM BURGLAR	BD
04/28/2014 19:43:2	20140073586		5105 W CARDINAL DR	ALARM BURGLAR	BD
10/05/2014 16:07:0	20140181645		4380 4TH ST S	ALARM BURGLAR	BD
05/01/2014 02:00:0	20140075105		5105 W CARDINAL DR	ALARM BURGLAR	BD
05/01/2014 23:16:1	20140075750		5145 W CARDINAL DR	ALARM BURGLAR	BD
05/04/2014 20:30:2	20140077681		5105 W CARDINAL DR	ALARM BURGLAR	BD

Call Time	Event ID	Rpt #	Street	Nature	Clo
05/05/2014 18:04:5	20140078367		4395 W CARDINAL DR	ALARM BURGLAR	BD
05/07/2014 07:29:3	20140079500		2705 W CARDINAL DR	ALARM BURGLAR	AU
10/05/2014 17:56:0	20140181689		4915 FANNETT RD	ALARM BURGLAR	NR
05/09/2014 07:38:3	20140080952		1390 W CARDINAL DR	ALARM BURGLAR	CC
05/09/2014 19:26:5	20140081410		4820 WARD DR	ALARM BURGLAR	CC
05/14/2014 21:25:1	20140084959		2930 GLENWOOD AVE	ALARM BURGLAR	CO
06/03/2014 04:51:1	20140098335		5145 W CARDINAL DR	ALARM BURGLAR	BD
06/05/2014 13:16:0	20140100186		4725 MERCANTILE ST	ALARM BURGLAR	BD
06/07/2014 13:57:0	20140101771		4510 W CARDINAL DR	ALARM BURGLAR	BD
06/08/2014 10:38:0	20140102344		4480 WARREN ST	ALARM BURGLAR	BD
06/28/2014 18:47:1	20140117368		2440 W CARDINAL DR	ALARM BURGLAR	BD
06/10/2014 05:34:0	20140103654		1375 W CARDINAL DR	ALARM BURGLAR	BD
06/10/2014 05:38:1	20140103659		2060 W CARDINAL DR	ALARM BURGLAR	NR
06/10/2014 05:33:4	20140103653		1560 W CARDINAL DR	ALARM BURGLAR	NR
06/10/2014 05:35:1	20140103655		1255 W CARDINAL DR	ALARM BURGLAR	BD
06/10/2014 05:29:5	20140103650		1910 W CARDINAL DR	ALARM BURGLAR	BD
06/10/2014 20:02:0	20140104229		3360 SARAH ST	ALARM BURGLAR	BD
10/08/2014 03:17:5	20140183209		4925 W CARDINAL DR	ALARM BURGLAR	NR
06/29/2014 07:27:1	20140117738		3420 ST JAMES BLVD	ALARM BURGLAR	CC
06/13/2014 21:15:2	20140106627		2270 HIGHLAND DR W	ALARM BURGLAR	BD
06/14/2014 18:19:4	20140107208		2920 W CARDINAL DR	ALARM BURGLAR	CC
10/08/2014 19:32:3	20140183710		2615 W CARDINAL DR	ALARM BURGLAR	CC
06/18/2014 17:42:4	20140110028		1735 W CARDINAL DR	ALARM BURGLAR	BD
06/18/2014 18:08:4	20140110044		4725 MERCANTILE ST	ALARM BURGLAR	BD
06/18/2014 21:44:0	20140110150	2014014680	3588 WESTMORELAND ST	ALARM BURGLAR	RO
06/21/2014 04:58:4	20140111860		5470 HAGNER RD	ALARM BURGLAR	BD
06/22/2014 07:23:2	20140112704		3920 W CARDINAL DR	ALARM BURGLAR	CC
10/10/2014 09:37:1	20140184726		5290 WALDEN RD	ALARM BURGLAR	BD
06/23/2014 08:52:3	20140113463		3390 DEL PL	ALARM BURGLAR	BD
06/24/2014 17:40:2	20140114468		1985 LUCILLE ST	ALARM BURGLAR	BD
06/24/2014 22:12:1	20140114629		2430-D W CARDINAL DR	ALARM BURGLAR	BD
07/05/2014 12:47:3	20140122799		3755 FANNETT RD	ALARM BURGLAR	CC
07/09/2014 11:06:5	20140125776		4205 SHALOM	ALARM BURGLAR	BD
10/12/2014 13:46:3	20140186187		2675 BURGUNDY PL	ALARM BURGLAR	CO
07/09/2014 21:12:2	20140126174		2720 GLENWOOD AVE	ALARM BURGLAR	CC

Call Time	Event ID	Rpt #	Street	Nature	Clo
07/10/2014 17:52:0	20140126760		1560 W CARDINAL DR	ALARM BURGLAR	NR
07/11/2014 15:34:4	20140127459		2930 GLENWOOD AVE	ALARM BURGLAR	NR
07/13/2014 16:15:5	20140128822		2725 W VIRGINIA ST	ALARM BURGLAR	BD
07/14/2014 01:37:2	20140129115		3915 W CARDINAL DR	ALARM BURGLAR	NR
07/15/2014 16:15:1	20140130304		3520 W CARDINAL DR	ALARM BURGLAR	CC
07/15/2014 17:33:0	20140130367		5105-B W CARDINAL DR	ALARM BURGLAR	BD
07/17/2014 19:40:2	20140132041		4110 GOLIAD ST	ALARM BURGLAR	NR
07/21/2014 20:43:3	20140135035		5150 STIVERS DR	ALARM BURGLAR	BD
07/23/2014 17:31:1	20140136528		4830 LAFIN DR	ALARM BURGLAR	BD
07/27/2014 22:49:2	20140139447		3140 11TH ST S	ALARM BURGLAR	BD
07/28/2014 07:14:4	20140139553		2440 W CARDINAL DR	ALARM BURGLAR	AU
07/29/2014 08:23:0	20140140151		2250 LELA ST	ALARM BURGLAR	BD
11/16/2014 00:43:1	20140205876		2220 BASIN ST	ALARM BURGLAR	NR
11/17/2014 10:21:0	20140206471		4545 4TH ST S	ALARM BURGLAR	NR
08/04/2014 03:50:4	20140143639		3360 SARAH ST	ALARM BURGLAR	BD
08/04/2014 12:31:2	20140143874		2720 GLENWOOD AVE	ALARM BURGLAR	BD
08/05/2014 12:39:3	20140144458		4125 4TH ST S	ALARM BURGLAR	CC
08/05/2014 13:06:2	20140144488		4380 FANNETT RD	ALARM BURGLAR	CC
08/07/2014 13:24:4	20140145746		2270 HIGHLAND DR W	ALARM BURGLAR	BD
08/07/2014 14:13:3	20140145781		2720 GLENWOOD AVE	ALARM BURGLAR	CC
12/05/2014 09:59:1	20140216282		5150 STIVERS DR	ALARM BURGLAR	BD
08/08/2014 16:13:4	20140146453		4925 W CARDINAL DR	ALARM BURGLAR	NR
10/14/2014 23:26:1	20140187653		4390 GOLIAD ST	ALARM BURGLAR	BD
08/13/2014 02:50:1	20140149043		3120 W CARDINAL DR	ALARM BURGLAR	BD
08/14/2014 08:28:0	20140149709		3825 IH 10 S	ALARM BURGLAR	NR
08/15/2014 14:27:3	20140150566		4725 MERCANTILE ST	ALARM BURGLAR	AU
08/17/2014 21:52:3	20140151812		4925 W CARDINAL DR	ALARM BURGLAR	NR
08/18/2014 08:05:0	20140151978		4780 23RD ST S	ALARM BURGLAR	NR
08/18/2014 22:13:5	20140152463		5105-B W CARDINAL DR	ALARM BURGLAR	BD
11/21/2014 15:06:1	20140208835		4470 OPAL ST	ALARM BURGLAR	NR
12/05/2014 15:42:5	20140216469		2585 HEBERT ST	ALARM BURGLAR	CC
11/23/2014 04:33:2	20140209756		3530 W CARDINAL DR	ALARM BURGLAR	BD
10/15/2014 08:04:3	20140187780		5150 STIVERS DR	ALARM BURGLAR	BD
08/25/2014 19:13:4	20140156726		2725 W VIRGINIA ST	ALARM BURGLAR	NR
08/26/2014 08:24:2	20140156979		4280 ROHI	ALARM BURGLAR	BD

Call Time	Event ID	Rpt #	Street	Nature	Clo
08/26/2014 15:07:1	20140157196		3015 GLENWOOD AVE	ALARM BURGLAR	BD
11/24/2014 17:09:3	20140210618		1390 W CARDINAL DR	ALARM BURGLAR	AU
11/25/2014 18:06:2	20140211211		2295 BASIN ST	ALARM BURGLAR	BD
11/26/2014 06:45:4	20140211416		4890 STONE OAK DR	ALARM BURGLAR	CC
11/26/2014 08:10:5	20140211440		4615 4TH ST S	ALARM BURGLAR	BD
08/30/2014 01:11:0	20140159442		3920 W CARDINAL DR	ALARM BURGLAR	AC
08/30/2014 13:40:0	20140159675		4245 W CARDINAL DR	ALARM BURGLAR	BD
09/03/2014 18:20:0	20140162508		2220 BASIN ST	ALARM BURGLAR	NR
09/03/2014 23:14:0	20140162659		2615 W CARDINAL DR	ALARM BURGLAR	BD
09/06/2014 11:43:1	20140164281		5335 WALDEN RD	ALARM BURGLAR	CC
09/06/2014 16:11:4	20140164409		3420 ST JAMES BLVD	ALARM BURGLAR	BD
09/11/2014 16:32:5	20140167516		2705 W CARDINAL DR	ALARM BURGLAR	BD
09/12/2014 00:51:2	20140167743		2920 W CARDINAL DR	ALARM BURGLAR	BD
09/12/2014 20:08:0	20140168273		4925 W CARDINAL	ALARM BURGLAR	NR
11/29/2014 19:08:0	20140213320		4310 MARIE ST	ALARM BURGLAR	NR
10/25/2014 18:37:3	20140193943		2725 W VIRGINIA ST	ALARM BURGLAR	BD
09/18/2014 05:52:2	20140171307		1495 W CARDINAL DR	ALARM BURGLAR	AU
10/28/2014 23:40:5	20140195841		3920 W CARDINAL DR	ALARM BURGLAR	NR
10/29/2014 03:51:0	20140195873		3910 LYDIA ST	ALARM BURGLAR	NR
10/29/2014 18:37:5	20140196262		3443 FANNETT RD	ALARM BURGLAR	BD
10/30/2014 19:30:4	20140196849		3795-100 W CARDINAL DR	ALARM BURGLAR	NR
11/01/2014 07:35:4	20140197748		5192 FANNETT RD	ALARM BURGLAR	AU
11/03/2014 08:24:1	20140198884		4550 WINSTON DR	ALARM BURGLAR	BD
12/01/2014 19:03:0	20140214412		2214 W CARDINAL DR	ALARM BURGLAR	CC
12/02/2014 04:30:3	20140214563		3443 FANNETT RD	ALARM BURGLAR	BD
11/06/2014 08:21:1	20140200514		3755 FANNETT RD	ALARM BURGLAR	BD
11/07/2014 01:19:3	20140200981		2210 W CARDINAL DR	ALARM BURGLAR	DC
11/08/2014 20:46:0	20140202064		2210 W CARDINAL DR	ALARM BURGLAR	BD
11/09/2014 15:15:0	20140202450		4245 W CARDINAL DR	ALARM BURGLAR	BD
12/02/2014 17:29:0	20140214887		4850 ROMEDA RD	ALARM BURGLAR	CC
12/10/2014 06:42:1	20140219063		4125 4TH ST S	ALARM BURGLAR	BD
12/13/2014 10:30:3	20140220792		2214 W CARDINAL DR	ALARM BURGLAR	BD
12/14/2014 09:57:4	20140221330		4911 FANNETT RD	ALARM BURGLAR	NR
12/18/2014 11:50:3	20140223394		2235 LELA ST	ALARM BURGLAR	AU
12/19/2014 07:43:2	20140223790		2440 W CARDINAL DR	ALARM BURGLAR	CC

Call Time	Event ID	Rpt #	Street	Nature	Clo
12/20/2014 18:48:3	20140224603		3140 11TH ST S	ALARM BURGLAR	BD
12/21/2014 11:25:3	20140224922		2020 W CARDINAL DR	ALARM BURGLAR	BD
12/23/2014 22:28:5	20140226286		4055 USAN ST	ALARM BURGLAR	AU
12/30/2014 13:08:5	20140229495		2740 HEBERT ST	ALARM BURGLAR	BD
12/31/2014 17:30:4	20140230107		3325 WAVERLY ST	ALARM BURGLAR	CC
02/06/2014 03:16:5	20140021189		5390 WALDEN RD	ALARM HOLD UP	AU
08/24/2014 17:13:1	20140156049		4195 LOU ST	ALARM HOLD UP	AU
08/07/2014 06:26:2	20140145556		4655 W CARDINAL	ALARM HOLD UP	AU
08/30/2014 10:54:2	20140159592		4490 BOB ST	ALARM HOLD UP	AU
12/19/2014 02:22:5	20140223737		3825 IH 10 S	ALARM HOLD UP	NR
11/21/2014 19:55:3	20140208986		4490 BOB ST	ALARM HOLD UP	AU
05/27/2014 15:36:0	20140093905		3805 IH 10 S	ALARM HOLD UP	AU
06/23/2014 23:56:5	20140113995	2014015203	2845 SARAH ST	ALARM HOLD UP	RO
12/02/2014 02:11:4	20140214538		4195 LOU ST	ALARM HOLD UP	AU
12/28/2014 16:10:3	20140228483		4490 BOB ST	ALARM HOLD UP	AU
09/20/2014 14:10:3	20140172741		3120 W CARDINAL DR	ALARM PANIC	AU
02/05/2014 15:08:5	20140020845		1285 W CARDINAL	ALARM PANIC	AU
02/19/2014 03:06:4	20140029301		3120 W CARDINAL DR	ALARM PANIC	AU
02/26/2014 17:17:0	20140033989		2430-B W CARDINAL DR	ALARM PANIC	AU
01/10/2014 11:50:1	20140005353		4465 PRADICE ST	ALARM PANIC	AU
01/18/2014 08:16:0	20140010132		2750 W CARDINAL DR	ALARM PANIC	AU
01/18/2014 09:36:0	20140010166		2750 W CARDINAL DR	ALARM PANIC	AU
10/04/2014 05:56:5	20140180800		2725 W VIRGINIA ST	ALARM PANIC	AU
04/18/2014 11:55:3	20140066090		3105 EXECUTIVE BLVD	ALARM PANIC	AU
04/18/2014 12:41:2	20140066130		3105 EXECUTIVE BLVD	ALARM PANIC	AU
03/12/2014 10:38:4	20140042529		3105 EXECUTIVE BLVD	ALARM PANIC	AU
05/22/2014 16:27:0	20140090275		3960 ESTELLE ST	ALARM PANIC	BD
12/03/2014 05:37:0	20140215099	2014028917	5405 WALDEN RD	ALARM PANIC	RO
10/10/2014 18:58:2	20140185119		2725 W VIRGINIA ST	ALARM PANIC	AU
06/27/2014 16:00:0	20140116570		3105 EXECUTIVE BLVD	ALARM PANIC	CO
10/12/2014 14:30:3	20140186207		4195 LOU ST	ALARM PANIC	AU
10/12/2014 21:16:5	20140186393		2250-1110 W VIRGINIA S	ALARM PANIC	AU
08/07/2014 21:38:2	20140146027		4545 4TH ST S	ALARM PANIC	AU
04/18/2014 14:19:2	20140066188		3105 EXECUTIVE BLVD	ALARM PANIC	BD
04/19/2014 10:19:3	20140066817		4490 5TH ST S	ALARM PANIC	AU

Call Time	Event ID	Rpt #	Street	Nature	Clo
11/13/2014 11:51:4	20140204474		4195 LOU ST	ALARM PANIC	AU
07/27/2014 19:38:5	20140139358		4195 LOU ST	ALARM PANIC	AU
08/25/2014 16:51:2	20140156669		4195 LOU ST	ALARM PANIC	AU
04/26/2014 12:17:1	20140071951		3105 EXECUTIVE BLVD	ALARM PANIC	AU
04/26/2014 13:30:2	20140071986		4195 LOU ST	ALARM PANIC	BD
11/26/2014 04:01:3	20140211388		5405 WALDEN RD	ALARM PANIC	AU
12/06/2014 13:43:4	20140217003		4545 4TH ST S	ALARM PANIC	AU
05/06/2014 15:08:1	20140079019		4195 LOU ST	ALARM PANIC	AC
05/13/2014 06:00:0	20140083757		3960 ESTELLE ST	ALARM PANIC	BD
09/05/2014 01:46:1	20140163380		2725 W VIRGINIA ST	ALARM PANIC	AU
12/08/2014 08:35:3	20140217965		4175 PIERRE DR	ALARM PANIC	AU
11/23/2014 15:59:2	20140209977		4195 LOU ST	ALARM PANIC	AU
11/24/2014 00:49:2	20140210202		1650 W CARDINAL DR	ALARM PANIC	AU
12/06/2014 14:50:0	20140217030		4195 LOU ST	ALARM PANIC	AU
08/29/2014 09:13:5	20140158888		4415 PRADICE ST	ALARM PANIC	AU
08/30/2014 06:45:5	20140159539		4235 ROHI	ALARM PANIC	BD
12/03/2014 05:03:0	20140215087		5405 WALDEN RD	ALARM PANIC	AU
06/29/2014 11:03:1	20140117799		4195 LOU ST	ALARM PANIC	AU
11/08/2014 15:45:5	20140201897		4195 LOU ST	ALARM PANIC	BD
06/25/2014 09:12:2	20140114857		4195 LOU ST	ALARM PANIC	AU
12/25/2014 13:45:0	20140226967		3825 IH 10 S	ALARM PANIC	BD
10/12/2014 14:03:5	20140186196		4545 4TH ST S	ALARM PANIC	BD
08/08/2014 15:59:1	20140146447		4195 LOU ST	ALARM PANIC	AU
08/24/2014 10:12:1	20140155838		4195 LOU ST	ALARM PANIC	AU
11/24/2014 15:29:4	20140210562		4195 LOU ST	ALARM PANIC	AU
11/25/2014 14:57:2	20140211124		4195 LOU ST	ALARM PANIC	AU
11/26/2014 04:12:4	20140211391		5405 WALDEN RD	ALARM PANIC	AU
11/28/2014 11:07:3	20140212515		4195 LOU ST	ALARM PANIC	AU
09/11/2014 06:05:2	20140167176		3960 ESTELLE ST	ALARM PANIC	AU
02/11/2014 19:24:1	20140024665		2430-B W CARDINAL DR	ALARM PANIC	AU
10/20/2014 09:19:0	20140190727		3105 EXECUTIVE BLVD	ALARM PANIC	AU
05/30/2014 12:02:0	20140095899		3640 ST JAMES BLVD	ALARM PANIC	AU
03/15/2014 13:26:5	20140044566		3690 ST JAMES BLVD	ALARM PANIC	AU
09/24/2014 09:47:5	20140174915		4825 ROMEDA RD	ALARM PANIC	AU
03/24/2014 12:24:3	20140049791		4850 ROMEDA RD	ALARM PANIC	AU

Call Time	Event ID	Rpt #	Street	Nature	Clo
09/25/2014 09:42:2	20140175479		4825 ROMEDA RD	ALARM PANIC	AU
04/28/2014 18:27:4	20140073539		3165 WAVERLY ST	ALARM PANIC	AU
10/01/2014 15:22:4	20140179136		4195 LOU ST	ALARM PANIC	AU
10/08/2014 23:14:5	20140183796		3120 W CARDINAL DR	ALARM PANIC	AU
07/17/2014 19:45:4	20140132046		4110 GOLIAD ST	ALARM PANIC	AC
08/03/2014 10:27:2	20140143195		4195 LOU ST	ALARM PANIC	BD
09/05/2014 13:53:2	20140163705		2725 W VIRGINIA ST	ALARM PANIC	AU
10/18/2014 19:25:3	20140189955		3475 WESTMORELAND ST	ALARM PANIC	DQ
11/29/2014 05:03:0	20140213004		3325 WAVERLY ST	ALARM PANIC	AU
11/10/2014 10:37:1	20140202854		4195 LOU ST	ALARM PANIC	AU
02/18/2014 15:26:5	20140028964		2255 SARAH ST	ANIMAL ASSIST O	DUP
01/29/2014 15:33:4	20140016688		3985 GOLIAD ST	ANIMAL AT LARGE	AC
02/24/2014 10:37:3	20140032614		3459 WESTMORELAND ST	ANIMAL AT LARGE	AC
09/22/2014 09:51:2	20140173736		5305 TYRRELL PARK RD	ANIMAL AT LARGE	AC
01/17/2014 14:10:3	20140009711		4040 USAN ST	ANIMAL AT LARGE	GO
03/13/2014 12:12:2	20140043249		4300 ROHI	ANIMAL AT LARGE	GO
05/16/2014 10:30:0	20140085916		4405 PRADICE ST	ANIMAL AT LARGE	AC
03/25/2014 09:40:0	20140050367		3925 4TH ST S	ANIMAL AT LARGE	AC
01/13/2014 16:46:4	20140007405		2305 W VIRGINIA ST	ANIMAL AT LARGE	AC
05/05/2014 15:40:4	20140078249		3123 ELINOR ST	ANIMAL AT LARGE	AC
04/03/2014 14:13:4	20140056172		3875 GOLIAD ST	ANIMAL AT LARGE	AC
06/23/2014 09:58:2	20140113524		2175 SARAH ST	ANIMAL AT LARGE	AC
04/11/2014 16:44:2	20140061682		4405 PRADICE ST	ANIMAL AT LARGE	AC
07/15/2014 17:39:1	20140130370		2175 SARAH ST	ANIMAL AT LARGE	AC
08/08/2014 14:53:3	20140146416		3355 GLENWOOD AVE	ANIMAL AT LARGE	AC
11/28/2014 12:19:4	20140212557		4120 NISSI ST	ANIMAL AT LARGE	AC
09/12/2014 11:17:4	20140167974		3139 WAVERLY ST	ANIMAL AT LARGE	AC
12/23/2014 15:05:1	20140226113		4200-BLK GARDEN ST	ANIMAL AT LARGE	CO
07/22/2014 13:23:1	20140135533		2275 W VIRGINIA ST	ANIMAL AT LARGE	GO
02/19/2014 07:19:2	20140029334		2255 SARAH ST	ANIMAL AT LARGE	AC
02/24/2014 08:02:3	20140032510		1550 FLORIDA AVE	ANIMAL AT LARGE	GO
01/16/2014 12:46:3	20140009027		2775 MOSS ST	ANIMAL AT LARGE	AC
04/04/2014 10:54:3	20140056741		3270 WORCESTER ST	ANIMAL AT LARGE	AC
04/09/2014 10:10:4	20140059997		4199 4TH ST S/SARAH ST	ANIMAL AT LARGE	AC
04/14/2014 09:26:0	20140063350		3400 WAVERLY ST	ANIMAL AT LARGE	GO

Call Time	Event ID	Rpt #	Street	Nature	Clo
07/14/2014 13:09:2	20140129389		3411 WAVERLY ST	ANIMAL AT LARGE	AC
07/21/2014 10:15:0	20140134583		3438 PRADICE ST	ANIMAL AT LARGE	AC
07/30/2014 15:14:1	20140140979		3370 WAVERLY ST	ANIMAL AT LARGE	KO
09/12/2014 08:44:4	20140167876		3139 WAVERLY ST	ANIMAL AT LARGE	GO
02/17/2014 13:16:5	20140028285		4425 BOOKER ST	ANIMAL BITE	IR
04/25/2014 14:32:2	20140071242		4530 W CARDINAL DR	ANIMAL BITE	AC
11/01/2014 18:26:5	20140198008		4235 SHALOM	ANIMAL BITE	AC
02/27/2014 14:01:4	20140034450		2225 W VIRGINIA ST	ANIMAL CONTROL	AC
09/22/2014 10:21:5	20140173753		5305 TYRRELL PARK RD	ANIMAL CONTROL	AC
03/17/2014 08:45:5	20140045634		2899 GLENWOOD AVE/4TH	ANIMAL CONTROL	AC
07/21/2014 13:31:4	20140134751		3438 PRADICE ST	ANIMAL CONTROL	AC
12/02/2014 11:15:5	20140214724		2720 GLENWOOD AVE	ANIMAL CONTROL	AC
07/23/2014 08:57:4	20140136172		3470 PRADICE ST	ANIMAL CONTROL	AC
05/30/2014 09:28:0	20140095797		2820 HEBERT ST	ANIMAL CONTROL	AC
11/06/2014 15:39:0	20140200759		1855 HIGHLAND DR W	ANIMAL CONTROL	AC
01/31/2014 16:04:5	20140017994		3116 WAVERLY ST	ANIMAL CRUELTY/	AC
02/04/2014 08:02:5	20140020070		3116 WAVERLY ST	ANIMAL CRUELTY/	AC
02/17/2014 13:33:4	20140028302		3395 WAVERLY ST	ANIMAL CRUELTY/	C
01/14/2014 14:01:2	20140007909		2935 GLENWOOD AVE	ANIMAL CRUELTY/	AC
03/14/2014 08:13:1	20140043759		3395 WAVERLY ST	ANIMAL CRUELTY/	AC
03/15/2014 14:20:3	20140044590		3395 WAVERLY ST	ANIMAL CRUELTY/	AC
04/29/2014 13:57:2	20140074059		3255 ELMIRA ST	ANIMAL CRUELTY/	AC
05/14/2014 10:24:0	20140084569		4365-144 4TH ST S	ANIMAL CRUELTY/	AC
06/03/2014 17:44:3	20140098798		2040 HIGHLAND DR W	ANIMAL CRUELTY/	AC
10/06/2014 16:39:3	20140182303		2275 SARAH ST	ANIMAL CRUELTY/	AC
06/03/2014 19:26:2	20140098877		5435 FANNETT RD	ANIMAL CRUELTY/	AC
06/17/2014 11:36:0	20140109031		4403 PRADICE ST	ANIMAL CRUELTY/	AC
04/08/2014 18:49:1	20140059683		4530 W CARDINAL DR	ANIMAL CRUELTY/	AC
10/12/2014 08:39:5	20140186082		3780 HOUSTON ST	ANIMAL CRUELTY/	AC
07/13/2014 13:15:4	20140128739		5390 WALDEN RD	ANIMAL CRUELTY/	GO
08/12/2014 14:42:2	20140148708		5580 THERESA ST	ANIMAL CRUELTY/	AC
11/17/2014 09:21:3	20140206426		5580 THERESA ST	ANIMAL CRUELTY/	AC
11/24/2014 11:13:4	20140210394		3940 OCTAVIA ST	ANIMAL CRUELTY/	AC
11/28/2014 11:14:5	20140212519		3395 WAVERLY ST	ANIMAL CRUELTY/	AC
11/05/2014 12:32:3	20140200111		5580 THERESA ST	ANIMAL CRUELTY/	AC

Call Time	Event ID	Rpt #	Street	Nature	Clo
10/24/2014 11:54:2	20140193141		4465 GOLIAD ST	ANIMAL CRUELTY/	AC
09/15/2014 07:36:3	20140169546		3160 WAVERLY ST	ANIMAL CRUELTY/	AC
06/21/2014 17:07:2	20140112249		3825 IH 10 S	ANIMAL CRUELTY/	GO
11/06/2014 08:08:2	20140200500		5580 THERESA ST	ANIMAL CRUELTY/	AC
12/12/2014 13:43:4	20140220337		5390 WALDEN RD	ANIMAL CRUELTY/	AC
07/25/2014 11:56:3	20140137775		5405 WALDEN RD	ANIMAL CRUELTY/	GO
07/25/2014 13:11:5	20140137823		5390 WALDEN RD	ANIMAL CRUELTY/	GO
07/28/2014 08:16:5	20140139570		5390 WALDEN RD	ANIMAL CRUELTY/	AC
08/25/2014 13:13:4	20140156543		3395 WAVERLY ST	ANIMAL CRUELTY/	AC
02/03/2014 15:12:2	20140019707		2399 SARAH ST/USAN ST	ANIMAL CRUELTY/	AC
05/30/2014 14:02:4	20140095969		2985 HEBERT ST	ANIMAL CRUELTY/	AC
04/08/2014 16:03:0	20140059539		1502 FLORIDA AVE	ANIMAL CRUELTY/	AC
05/12/2014 12:16:0	20140083211		4225 GARDEN ST	ANIMAL CRUELTY/	AC
06/16/2014 17:50:0	20140108551		3330 WESTMORELAND ST	ANIMAL CRUELTY/	AC
11/28/2014 09:02:5	20140212470		4365 4TH ST S	ANIMAL CRUELTY/	AC
12/11/2014 16:44:3	20140219880		3098 WESTMORELAND ST	ANIMAL CRUELTY/	AC
05/28/2014 16:02:5	20140094629		2935 GLENWOOD AVE	ANIMAL DEAD	AC
01/27/2014 15:12:2	20140015727		3443 FANNETT RD	ANIMAL DEAD	AC
02/06/2014 10:51:3	20140021291		3700-BLK 4TH ST S	ANIMAL DEAD	AC
02/11/2014 12:21:5	20140024428		3180 WAVERLY ST	ANIMAL DEAD	AC
05/30/2014 10:20:3	20140095840		1830 HIGHLAND DR W	ANIMAL DEAD	AC
02/23/2014 11:12:2	20140032044		3621 WAVERLY ST	ANIMAL DEAD	AC
02/27/2014 08:21:5	20140034278		4220 USAN ST	ANIMAL DEAD	AC
01/02/2014 14:28:5	20140000900		3175 BLOSSOM DR	ANIMAL DEAD	AC
04/01/2014 13:47:0	20140054841		2935 GLENWOOD AVE	ANIMAL DEAD	AC
03/21/2014 07:50:1	20140047682		4530 W CARDINAL DR	ANIMAL DEAD	AC
04/05/2014 11:37:0	20140057410		2225 BASIN ST	ANIMAL DEAD	AC
04/14/2014 07:57:4	20140063298		3180 WAVERLY ST	ANIMAL DEAD	LF
03/12/2014 11:58:0	20140042583		2375 BASIN ST	ANIMAL DEAD	AC
05/19/2014 09:52:3	20140087850		4300 FANNETT RD	ANIMAL DEAD	LF
05/19/2014 11:08:2	20140087908		4360 BOOKER ST	ANIMAL DEAD	LF
04/28/2014 14:16:4	20140073339		4255 FANNETT RD	ANIMAL DEAD	AC
10/02/2014 09:53:0	20140179602		2799 W VIRGINIA ST/GOL	ANIMAL DEAD	AC
05/02/2014 13:36:2	20140076124		4440 GOLIAD ST	ANIMAL DEAD	LF
06/11/2014 10:07:1	20140104649		3499 6TH ST S/WESTMORE	ANIMAL DEAD	AC

Call Time	Event ID	Rpt #	Street	Nature	Clo
07/09/2014 08:47:4	20140125690		4210 5TH ST S	ANIMAL DEAD	AC
04/08/2014 10:41:1	20140059302		3045 ELINOR ST	ANIMAL DEAD	GO
07/21/2014 16:04:0	20140134860		4395 ROHI	ANIMAL DEAD	AC
11/14/2014 15:42:2	20140205164		4530 W CARDINAL DR	ANIMAL DEAD	AC
07/06/2014 21:31:5	20140123900		4499 4TH ST S/ABRAHAM	ANIMAL DEAD	AC
07/09/2014 08:13:1	20140125671		3070 WESTMORELAND ST	ANIMAL DEAD	AC
08/13/2014 12:18:2	20140149221		3700 4TH ST S	ANIMAL DEAD	AC
07/26/2014 16:59:0	20140138650		3700-BLK 4TH ST S	ANIMAL DEAD	AC
08/22/2014 13:57:4	20140154672		5305 TYRRELL PARK RD	ANIMAL DEAD	AC
05/02/2014 08:39:5	20140075932		4017 PRADICE ST	ANIMAL DEAD	AC
08/11/2014 10:47:5	20140147936		3299 11TH ST S/WAVERLY	ANIMAL DEAD	AC
08/28/2014 19:31:3	20140158568		3445 WAVERLY ST	ANIMAL DEAD	AC
09/02/2014 09:41:1	20140161537		3443 FANNETT RD	ANIMAL DEAD	GO
09/11/2014 15:33:1	20140167491		5655 THERESA ST	ANIMAL DEAD	AC
11/06/2014 08:43:1	20140200528		4480 WARREN ST	ANIMAL DEAD	AC
06/12/2014 14:51:4	20140105606		2055 AMMIE ST	ANIMAL DEAD	AC
10/31/2014 09:34:0	20140197094		5305 TYRRELL PARK RD	ANIMAL DEAD	AC
12/15/2014 08:51:4	20140221811		3000 WESTMORELAND ST	ANIMAL DEAD	AC
07/07/2014 10:36:4	20140124256		2742 EDMONDS AVE	ANIMAL DEAD	AC
07/21/2014 08:58:4	20140134529		3699 11TH ST S/GLENWOO	ANIMAL DEAD	AC
11/17/2014 13:42:1	20140206587		4530 W CARDINAL DR	ANIMAL DEAD	AS
09/01/2014 10:57:1	20140160854		3999 INTERSTATE 10 S/W	ANIMAL DEAD	AC
09/08/2014 15:44:4	20140165740		4530 W CARDINAL DR	ANIMAL DEAD	AC
02/03/2014 09:38:0	20140019522		4297 FANNETT RD/SARAH	ANIMAL DEAD	AC
10/18/2014 10:18:0	20140189694		4221 PRADICE ST	ANIMAL DEAD	AC
10/27/2014 16:10:1	20140195087		1740 HIGHLAND DR W	ANIMAL DEAD	AC
10/28/2014 14:19:4	20140195569		4800 FANNETT RD	ANIMAL DEAD	AC
10/28/2014 16:58:3	20140195664		1798 W CARDINAL/ERIE S	ANIMAL DEAD	AC
12/26/2014 09:55:5	20140227333		5200 HAGNER RD/FLORIDA	ANIMAL DEAD	AC
02/25/2014 16:10:4	20140033444		4299 4TH ST S/BOOKER S	ANIMAL DEAD	LF
03/03/2014 16:23:2	20140037120		2300-BLK SARAH ST	ANIMAL DEAD	AC
01/08/2014 08:06:1	20140004045		3698 FANNETT RD/GLENWO	ANIMAL DEAD	AC
05/16/2014 08:22:5	20140085840		4399 4TH ST S/LINCOLN	ANIMAL DEAD	AC
03/21/2014 07:37:3	20140047659		3199 WAVERLY ST/IOLA S	ANIMAL DEAD	AC
03/21/2014 07:39:3	20140047661		3100-BLK WAVERLY ST	ANIMAL DEAD	AC

Call Time	Event ID	Rpt #	Street	Nature	Clo
03/16/2014 20:03:0	20140045390		2900 GLENWOOD AVE	ANIMAL DEAD	GO
09/30/2014 09:07:2	20140178367		5305 TYRRELL PARK RD	ANIMAL DEAD	AC
05/05/2014 11:06:0	20140078077		3120 WESTMORELAND ST	ANIMAL DEAD	AC
06/09/2014 08:23:4	20140102975		4405 PRADICE ST	ANIMAL DEAD	AC
06/18/2014 13:43:1	20140109888		3469 GLENWOOD AVE	ANIMAL DEAD	AC
11/10/2014 16:48:5	20140203035		4599 ST LOUIS ST/BOURB	ANIMAL DEAD	AC
08/06/2014 15:53:2	20140145256		4525 WINSTON DR	ANIMAL DEAD	AC
10/29/2014 08:01:0	20140195939		2100 W VIRGINIA ST	ANIMAL DEAD	AC
12/11/2014 16:06:5	20140219862		3500 FANNETT RD/6TH ST	ANIMAL DEAD	AC
12/12/2014 10:34:3	20140220244		3500 6TH ST S	ANIMAL DEAD	AC
02/03/2014 15:30:1	20140019714		3496 PRADICE ST	ANIMAL INJURED	AC
02/22/2014 18:34:3	20140031675		4200-BLK USAN ST	ANIMAL INJURED	AC
02/23/2014 19:15:0	20140032279		3420 W CARDINAL DR	ANIMAL INJURED	AC
01/18/2014 16:33:0	20140010367		2685 HEGELE ST	ANIMAL INJURED	AC
05/17/2014 15:53:2	20140086775		3420 W CARDINAL DR	ANIMAL INJURED	AC
01/18/2014 09:06:2	20140010157		3600 SARAH ST	ANIMAL INJURED	AC
03/27/2014 13:49:5	20140051666		4350 SHALOM	ANIMAL INJURED	AC
05/05/2014 20:54:5	20140078478		2550 W VIRGINIA ST	ANIMAL INJURED	AC
06/12/2014 17:20:3	20140105721		5312 QUAD LN	ANIMAL INJURED	AC
05/01/2014 13:28:2	20140075390		2035 HIGHLAND DR W	ANIMAL INJURED	AC
08/15/2014 19:10:0	20140150734		3420 W CARDINAL DR	ANIMAL INJURED	AC
10/29/2014 10:52:1	20140196024		3614 GLENWOOD AVE	ANIMAL INJURED	AC
03/23/2014 15:41:4	20140049328		3720 4TH ST S	ANIMAL INJURED	AC
03/29/2014 08:01:2	20140052770		4445 DIAMOND ST	ANIMAL INJURED	AC
09/25/2014 10:42:3	20140175506		3920 W CARDINAL DR	ANIMAL INJURED	AC
06/21/2014 14:31:2	20140112123		2375 IH 10 S	ANIMAL INJURED	IN
07/23/2014 18:26:2	20140136565		4848 W CARDINAL DR	ANIMAL INJURED	AC
09/05/2014 09:41:0	20140163523		3090 BLOSSOM DR	ANIMAL INJURED	GO
09/14/2014 16:40:4	20140169257		3420 W CARDINAL DR	ANIMAL INJURED	AC
12/23/2014 08:15:5	20140225934		1816 HIGHLAND DR W	ANIMAL INJURED	AC
05/28/2014 10:28:2	20140094401		3125 WAVERLY ST	ANIMAL LOOSE/ST	AC
01/27/2014 14:50:4	20140015712		4255 FANNETT RD	ANIMAL LOOSE/ST	IR
02/03/2014 06:55:4	20140019455		3150 W CARDINAL DR	ANIMAL LOOSE/ST	GO
02/06/2014 14:40:0	20140021402		3098 WESTMORELAND ST	ANIMAL LOOSE/ST	GO
02/11/2014 09:59:0	20140024354		2550 W VIRGINIA ST	ANIMAL LOOSE/ST	AC

Call Time	Event ID	Rpt #	Street	Nature	Clo
02/11/2014 13:59:4	20140024491		2190 BOURBON ST	ANIMAL LOOSE/ST	AC
02/05/2014 09:11:0	20140020633		3047 ELINOR ST	ANIMAL LOOSE/ST	GO
02/05/2014 15:47:3	20140020871		3420 WAVERLY ST	ANIMAL LOOSE/ST	AC
02/12/2014 14:24:3	20140025064		2490 W CARDINAL DR	ANIMAL LOOSE/ST	AC
05/30/2014 11:27:1	20140095866		3495 ST JAMES BLVD	ANIMAL LOOSE/ST	CC
02/19/2014 07:41:0	20140029340		5295 ERIE ST/W CARDINA	ANIMAL LOOSE/ST	GO
02/17/2014 14:45:0	20140028337		4255 FANNETT RD	ANIMAL LOOSE/ST	AC
02/18/2014 09:49:0	20140028750		2180 W CARDINAL	ANIMAL LOOSE/ST	AC
02/19/2014 09:17:5	20140029395		2255 SARAH ST	ANIMAL LOOSE/ST	AC
02/26/2014 11:17:4	20140033828		3436 WAVERLY ST	ANIMAL LOOSE/ST	AC
01/02/2014 15:44:2	20140000944		LAFIN DR/FANNETT RD	ANIMAL LOOSE/ST	AC
03/06/2014 12:35:5	20140038639		5470 HAGNER RD	ANIMAL LOOSE/ST	GO
01/02/2014 15:43:0	20140000943		LAFIN DR/FANNETT RD	ANIMAL LOOSE/ST	IV
01/02/2014 16:32:3	20140000965		2190 BOURBON ST	ANIMAL LOOSE/ST	AC
01/07/2014 09:29:5	20140003526		3020 WAVERLY ST	ANIMAL LOOSE/ST	AC
01/07/2014 11:32:3	20140003601		3020 WAVERLY ST	ANIMAL LOOSE/ST	AC
01/07/2014 14:50:0	20140003702		5405 WALDEN RD	ANIMAL LOOSE/ST	GO
01/06/2014 13:46:2	20140003129		2190 BOURBON ST	ANIMAL LOOSE/ST	GO
01/07/2014 09:35:2	20140003528		4365-55 4TH ST S	ANIMAL LOOSE/ST	GO
07/03/2014 12:24:4	20140121029		3600 GLENWOOD AVE	ANIMAL LOOSE/ST	GO
03/21/2014 08:28:5	20140047730		4330 BOOKER ST	ANIMAL LOOSE/ST	AC
03/17/2014 15:45:2	20140045891		5470 HAGNER RD	ANIMAL LOOSE/ST	AC
07/01/2014 10:15:2	20140119280		2825 NORA ST	ANIMAL LOOSE/ST	AC
04/16/2014 21:13:1	20140065055		3603 ST JAMES BLVD	ANIMAL LOOSE/ST	AC
05/22/2014 12:39:3	20140090145		2755 HEBERT ST	ANIMAL LOOSE/ST	GO
04/03/2014 11:54:1	20140056092		2400 LELA ST	ANIMAL LOOSE/ST	AC
09/25/2014 08:10:2	20140175427		3443 FANNETT RD	ANIMAL LOOSE/ST	GO
09/25/2014 09:02:2	20140175461		3399 EDMONDS AVE/ETHEL	ANIMAL LOOSE/ST	AC
04/16/2014 14:15:4	20140064810		3690 11TH ST S	ANIMAL LOOSE/ST	AC
03/11/2014 13:40:5	20140041978		4365 4TH ST S	ANIMAL LOOSE/ST	GO
03/24/2014 09:05:5	20140049676		3699 4TH ST S/GLENWOOD	ANIMAL LOOSE/ST	AC
03/22/2014 17:08:5	20140048745		3175 BLOSSOM DR	ANIMAL LOOSE/ST	GO
09/24/2014 10:53:0	20140174945		2900 GLENWOOD AVE	ANIMAL LOOSE/ST	GO
09/30/2014 15:57:3	20140178592		3985 HOUSTON ST	ANIMAL LOOSE/ST	AC
05/23/2014 10:19:3	20140090854		2700 HEBERT ST	ANIMAL LOOSE/ST	GO

Call Time	Event ID	Rpt #	Street	Nature	Clo
05/12/2014 09:21:4	20140083083		5390 AVENUE A	ANIMAL LOOSE/ST	AC
06/06/2014 11:28:0	20140100935		3225 BLOSSOM DR	ANIMAL LOOSE/ST	AC
04/30/2014 17:48:0	20140074869		3380 WAVERLY ST	ANIMAL LOOSE/ST	AC
05/07/2014 11:14:5	20140079601		3255-107 ELMIRA ST	ANIMAL LOOSE/ST	AC
06/09/2014 13:34:2	20140103169		2820 HEBERT ST	ANIMAL LOOSE/ST	KO
06/10/2014 14:43:3	20140103999		3940 ANITA ST	ANIMAL LOOSE/ST	AC
06/12/2014 08:37:3	20140105346		3200 BENDER ST	ANIMAL LOOSE/ST	GO
06/13/2014 09:54:1	20140106183		3200 BENDER ST	ANIMAL LOOSE/ST	GO
06/16/2014 10:08:3	20140108289		4530 W CARDINAL DR	ANIMAL LOOSE/ST	AC
06/23/2014 12:56:5	20140113617		4005 PRADICE ST	ANIMAL LOOSE/ST	AC
06/26/2014 09:34:4	20140115636		3255 ELMIRA ST	ANIMAL LOOSE/ST	GO
06/26/2014 13:34:1	20140115783		4005 PRADICE ST	ANIMAL LOOSE/ST	AC
07/08/2014 08:27:1	20140124896		2920 W CARDINAL DR	ANIMAL LOOSE/ST	AC
06/30/2014 13:51:2	20140118611		3600 GLENWOOD AVE	ANIMAL LOOSE/ST	GO
07/25/2014 11:03:1	20140137736		1799 W CARDINAL DR/ERI	ANIMAL LOOSE/ST	AC
06/26/2014 09:38:4	20140115638		3699 4TH ST S/GLENWOOD	ANIMAL LOOSE/ST	GO
04/11/2014 15:51:3	20140061649		5655 THERESA ST	ANIMAL LOOSE/ST	AC
11/18/2014 08:30:3	20140206915		3443 FANNETT RD	ANIMAL LOOSE/ST	AC
04/14/2014 07:56:2	20140063296		3606 ST JAMES BLVD	ANIMAL LOOSE/ST	GO
07/15/2014 09:42:1	20140130033		5105 W CARDINAL DR	ANIMAL LOOSE/ST	AC
08/11/2014 14:31:4	20140148075		1615 HIGHLAND DR W	ANIMAL LOOSE/ST	AC
07/16/2014 12:00:5	20140130887		3470 PRADICE ST	ANIMAL LOOSE/ST	AC
07/18/2014 09:07:3	20140132475		3438 PRADICE ST	ANIMAL LOOSE/ST	AC
07/23/2014 10:15:1	20140136239		3300 WESTMORELAND ST	ANIMAL LOOSE/ST	GO
08/05/2014 20:24:0	20140144722		3420 W CARDINAL DR	ANIMAL LOOSE/ST	AC
08/25/2014 09:04:1	20140156403		3120 W CARDINAL	ANIMAL LOOSE/ST	AC
04/24/2014 04:01:1	20140070172		2595 DAUPHINE PL	ANIMAL LOOSE/ST	GO
04/30/2014 09:16:3	20140074547		1540 FLORIDA AVE	ANIMAL LOOSE/ST	AC
11/25/2014 08:09:3	20140210935		1500 FLORIDA AVE	ANIMAL LOOSE/ST	CC
08/28/2014 08:08:1	20140158130		4010 PRADICE ST	ANIMAL LOOSE/ST	GO
08/28/2014 08:38:2	20140158147		2750 W CARDINAL DR	ANIMAL LOOSE/ST	AC
05/02/2014 08:23:2	20140075922		3150-148 W CARDINAL DR	ANIMAL LOOSE/ST	AC
09/30/2014 16:21:2	20140178600		3225 SARAH ST	ANIMAL LOOSE/ST	AC
09/02/2014 06:42:4	20140161437		4050 GOLIAD ST	ANIMAL LOOSE/ST	AC
05/10/2014 10:31:4	20140081791		3498 WESTMORELAND ST	ANIMAL LOOSE/ST	C

Call Time	Event ID	Rpt #	Street	Nature	Clo
05/14/2014 12:33:0	20140084617		3050 NORA ST	ANIMAL LOOSE/ST AC	
09/05/2014 16:21:1	20140163777		4410 GOLIAD ST	ANIMAL LOOSE/ST AC	
09/12/2014 08:49:5	20140167882		2255 BASIN ST	ANIMAL LOOSE/ST AC	
09/02/2014 08:27:3	20140161497		2390 SARAH ST	ANIMAL LOOSE/ST AC	
06/10/2014 09:55:1	20140103780		2175 W CARDINAL DR	ANIMAL LOOSE/ST AC	
06/10/2014 12:40:4	20140103905		3160 WAVERLY ST	ANIMAL LOOSE/ST AC	
09/04/2014 15:03:1	20140163065		4599 GOLIAD ST/W VIRGI	ANIMAL LOOSE/ST AC	
09/05/2014 09:38:2	20140163521		3015 GLENWOOD AVE	ANIMAL LOOSE/ST AC	
12/01/2014 08:50:5	20140214110		2720 GLENWOOD AVE	ANIMAL LOOSE/ST AC	
11/11/2014 09:19:4	20140203417		3443 FANNETT RD	ANIMAL LOOSE/ST AC	
06/13/2014 11:18:2	20140106238		3220 WORCESTER ST	ANIMAL LOOSE/ST AC	
12/15/2014 08:17:4	20140221780		3420 W CARDINAL DR	ANIMAL LOOSE/ST AC	
12/16/2014 12:32:5	20140222448		3255 ELMIRA ST	ANIMAL LOOSE/ST AC	
09/19/2014 14:29:5	20140172144		5305 TYRRELL PARK RD	ANIMAL LOOSE/ST AC	
11/06/2014 09:01:1	20140200536		1855 HIGHLAND DR W	ANIMAL LOOSE/ST AC	
06/26/2014 09:10:4	20140115631		4440 GOLIAD ST	ANIMAL LOOSE/ST AC	
12/22/2014 09:58:5	20140225384		3940 GARDEN ST	ANIMAL LOOSE/ST AC	
12/22/2014 12:54:1	20140225481		4325 USAN ST	ANIMAL LOOSE/ST GO	
12/31/2014 14:59:1	20140230042		3055 BOOKER ST	ANIMAL LOOSE/ST AC	
07/25/2014 08:16:3	20140137629		4210 ROHI	ANIMAL LOOSE/ST AC	
07/26/2014 12:58:2	20140138498		3255 ELMIRA ST	ANIMAL LOOSE/ST AC	
07/28/2014 10:23:3	20140139634		3840 USAN ST	ANIMAL LOOSE/ST AC	
11/17/2014 12:13:0	20140206524		3900 W CARDINAL DR	ANIMAL LOOSE/ST GO	
08/06/2014 15:49:5	20140145254		2750 W CARDINAL DR	ANIMAL LOOSE/ST AC	
08/18/2014 11:32:3	20140152117		3530 W CARDINAL DR	ANIMAL LOOSE/ST AC	
08/29/2014 09:50:5	20140158907		4030 PRADICE ST	ANIMAL LOOSE/ST AC	
09/05/2014 10:54:2	20140163584		2899 HARRIOT ST/4TH ST	ANIMAL LOOSE/ST GO	
05/29/2014 08:25:1	20140095038		2800 HEBERT ST	ANIMAL LOOSE/ST AC	
02/04/2014 11:52:0	20140020169		2185 W VIRGINIA ST	ANIMAL LOOSE/ST GO	
02/11/2014 12:56:2	20140024453		2900 GLENWOOD AVE	ANIMAL LOOSE/ST AC	
10/22/2014 16:25:4	20140192025		2550 W VIRGINIA ST	ANIMAL LOOSE/ST GO	
10/28/2014 08:13:2	20140195391		2995 GLENWOOD AVE	ANIMAL LOOSE/ST GO	
11/03/2014 08:38:4	20140198890		3395 WAVERLY ST	ANIMAL LOOSE/ST GO	
12/10/2014 14:11:5	20140219279		3098 WESTMORELAND ST	ANIMAL LOOSE/ST AC	
12/19/2014 10:15:1	20140223834		3200 WAVERLY ST	ANIMAL LOOSE/ST AC	

Call Time	Event ID	Rpt #	Street	Nature	Clo
12/22/2014 10:49:5	20140225416		2995 EDMONDS AVE	ANIMAL LOOSE/ST	AC
02/27/2014 09:49:3	20140034306		2225 W VIRGINIA ST	ANIMAL LOOSE/ST	AC
01/01/2014 12:18:1	20140000278		3999 INTERSTATE 10 S/W	ANIMAL LOOSE/ST	GO
03/07/2014 07:56:2	20140039206		3260 ST JAMES BLVD	ANIMAL LOOSE/ST	AC
01/20/2014 10:32:3	20140011350		5390 WALDEN RD	ANIMAL LOOSE/ST	GO
03/21/2014 15:04:4	20140048041		3150-161 W CARDINAL DR	ANIMAL LOOSE/ST	AC
03/16/2014 17:11:4	20140045307		3720 4TH ST S	ANIMAL LOOSE/ST	AC
07/01/2014 09:37:5	20140119268		1315 W CARDINAL DR	ANIMAL LOOSE/ST	GO
03/24/2014 13:11:0	20140049825		3175 BLOSSOM DR	ANIMAL LOOSE/ST	AC
07/03/2014 12:47:1	20140121039		3400 ST JAMES BLVD	ANIMAL LOOSE/ST	AC
04/08/2014 11:13:4	20140059326		5240 TYRRELL PARK RD	ANIMAL LOOSE/ST	AC
04/24/2014 16:50:3	20140070617		3645 GOLIAD ST	ANIMAL LOOSE/ST	AC
10/01/2014 15:21:1	20140179133		3495 WAVERLY ST	ANIMAL LOOSE/ST	AC
06/16/2014 17:10:4	20140108520		4155 MOUTON ST	ANIMAL LOOSE/ST	AC
06/24/2014 00:34:5	20140114009		3885 IH 10 S	ANIMAL LOOSE/ST	AC
06/27/2014 12:56:0	20140116464		3935 LYDIA ST	ANIMAL LOOSE/ST	GO
07/17/2014 12:08:1	20140131697		3600 GLENWOOD AVE	ANIMAL LOOSE/ST	GO
07/23/2014 08:06:1	20140136134		3170 BLOSSOM DR	ANIMAL LOOSE/ST	AC
07/25/2014 15:53:3	20140137918		3899 GOLIAD ST/HEBERT	ANIMAL LOOSE/ST	AC
11/14/2014 15:28:1	20140205158		2720 GLENWOOD AVE	ANIMAL LOOSE/ST	GO
08/08/2014 11:01:2	20140146272		2865 W CARDINAL DR	ANIMAL LOOSE/ST	AC
08/13/2014 09:41:0	20140149146		1990 BUN ST	ANIMAL LOOSE/ST	CC
08/13/2014 09:59:2	20140149152		2725 W VIRGINIA ST	ANIMAL LOOSE/ST	AC
09/16/2014 16:07:5	20140170443		3375 DEL PL	ANIMAL LOOSE/ST	AC
11/06/2014 14:30:2	20140200712		1855 HIGHLAND DR W	ANIMAL LOOSE/ST	DUP
11/11/2014 10:47:0	20140203447		2250 W VIRGINIA ST	ANIMAL LOOSE/ST	AC
12/09/2014 11:14:2	20140218635		4530 W CARDINAL DR	ANIMAL LOOSE/ST	AC
12/10/2014 13:20:4	20140219251		5385 FANNETT RD	ANIMAL LOOSE/ST	AC
12/12/2014 09:43:5	20140220220		3400 WAVERLY ST	ANIMAL LOOSE/ST	AC
12/15/2014 11:40:4	20140221886		3150 W CARDINAL DR	ANIMAL LOOSE/ST	GO
12/31/2014 12:08:3	20140229967		3000 BOOKER ST	ANIMAL LOOSE/ST	GO
01/25/2014 16:18:5	20140014555		3420 W CARDINAL DR	ANIMAL MISC/REC	AC
01/30/2014 11:28:2	20140017106		3985 GOLIAD ST	ANIMAL MISC/REC	AC
02/06/2014 12:27:1	20140021328		2775 MOSS ST	ANIMAL MISC/REC	AC
02/17/2014 10:05:4	20140028162		4530 W CARDINAL DR	ANIMAL MISC/REC	IR

Call Time	Event ID	Rpt #	Street	Nature	Clo
05/30/2014 13:01:1	20140095934		4405 PRADICE ST	ANIMAL MISC/REC	AC
02/19/2014 13:01:5	20140029508		3395 WAVERLY ST	ANIMAL MISC/REC	CO
03/02/2014 14:04:2	20140036456		2225 W VIRGINIA ST	ANIMAL MISC/REC	AC
03/03/2014 08:42:3	20140036850		2225 W VIRGINIA ST	ANIMAL MISC/REC	AC
02/28/2014 12:45:4	20140035130		2225 W VIRGINIA ST	ANIMAL MISC/REC	AC
02/28/2014 09:20:2	20140034996		2225 W VIRGINIA ST	ANIMAL MISC/REC	AC
01/01/2014 11:55:1	20140000273		3420 W CARDINAL DR	ANIMAL MISC/REC	AC
01/08/2014 09:25:0	20140004081		3505 WESTMORELAND ST	ANIMAL MISC/REC	AC
03/21/2014 07:23:1	20140047638		2950 GLENWOOD AVE	ANIMAL MISC/REC	AC
01/15/2014 16:34:4	20140008574		3195 WESTMORELAND ST	ANIMAL MISC/REC	AC
09/23/2014 09:22:3	20140174352		5305 TYRRELL PARK RD	ANIMAL MISC/REC	GO
01/08/2014 09:05:0	20140004067		3395 WAVERLY ST	ANIMAL MISC/REC	AC
03/24/2014 09:43:1	20140049695		3098 WESTMORELAND ST	ANIMAL MISC/REC	AC
07/01/2014 08:58:1	20140119250		4675 BEALE ST	ANIMAL MISC/REC	AC
04/11/2014 09:52:2	20140061392		3165 WAVERLY ST	ANIMAL MISC/REC	AC
04/11/2014 10:08:3	20140061405	2014008370	1502 FLORIDA AVE	ANIMAL MISC/REC	AC
04/13/2014 17:30:4	20140062997		3420 W CARDINAL DR	ANIMAL MISC/REC	AC
04/07/2014 13:17:0	20140058739		4297 FANNETT RD/SARAH	ANIMAL MISC/REC	AC
05/17/2014 15:26:3	20140086768		3420 W CARDINAL	ANIMAL MISC/REC	AC
05/21/2014 20:18:0	20140089764		3420 W CARDINAL DR	ANIMAL MISC/REC	AC
05/23/2014 17:46:1	20140091165		3420 W CARDINAL	ANIMAL MISC/REC	AC
03/25/2014 09:24:4	20140050361		2899 GLENWOOD AVE/4TH	ANIMAL MISC/REC	AC
09/30/2014 08:54:2	20140178359		5305 TYRRELL PARK RD	ANIMAL MISC/REC	GO
05/13/2014 10:10:0	20140083885		4050 FANNETT RD	ANIMAL MISC/REC	AC
06/08/2014 08:09:5	20140102291		3420 W CARDINAL DR	ANIMAL MISC/REC	AC
10/07/2014 12:22:1	20140182762		5305 TYRRELL PARK RD	ANIMAL MISC/REC	AC
10/06/2014 15:22:3	20140182261		4315 PRADICE ST	ANIMAL MISC/REC	AC
10/13/2014 09:30:2	20140186625		3780 HOUSTON ST	ANIMAL MISC/REC	AC
11/13/2014 10:44:3	20140204440		2190 HIGHLAND DR W	ANIMAL MISC/REC	AC
04/08/2014 14:51:0	20140059489		5270 TYRRELL PARK RD	ANIMAL MISC/REC	AC
09/25/2014 15:02:1	20140175673		4315 PRADICE ST	ANIMAL MISC/REC	AC
11/20/2014 08:52:4	20140208054		3005 NORA ST	ANIMAL MISC/REC	AC
07/24/2014 14:17:5	20140137115		3440 PRADICE ST	ANIMAL MISC/REC	AC
11/14/2014 09:35:5	20140204944		1995 HIGHLAND DR W	ANIMAL MISC/REC	AC
07/28/2014 08:51:1	20140139582		3440 PRADICE ST	ANIMAL MISC/REC	AC

Call Time	Event ID	Rpt #	Street	Nature	Clo
04/25/2014 09:47:3	20140071072		3645 GOLIAD ST	ANIMAL MISC/REC	AC
11/28/2014 12:03:0	20140212543		3420 W CARDINAL DR	ANIMAL MISC/REC	AC
10/17/2014 13:18:1	20140189136		2075 AMMIE ST	ANIMAL MISC/REC	AC
12/08/2014 08:46:4	20140217970		2720 GLENWOOD AVE	ANIMAL MISC/REC	AC
06/08/2014 14:31:1	20140102462		3420 W CARDINAL DR	ANIMAL MISC/REC	AC
10/27/2014 08:44:5	20140194819		5280 TYRRELL PARK RD	ANIMAL MISC/REC	AC
12/01/2014 09:18:3	20140214123		3420 W CARDINAL DR	ANIMAL MISC/REC	AC
11/07/2014 10:12:2	20140201183		5580 THERESA ST	ANIMAL MISC/REC	AC
11/10/2014 10:03:2	20140202839		5580 THERESA ST	ANIMAL MISC/REC	AC
12/03/2014 16:03:4	20140215355		2720 GLENWOOD AVE	ANIMAL MISC/REC	AC
12/04/2014 08:40:4	20140215678		2720 GLENWOOD AVE	ANIMAL MISC/REC	AC
07/23/2014 08:57:1	20140136170		3440 PRADICE ST	ANIMAL MISC/REC	AC
07/24/2014 13:02:2	20140137056		3975 PARISH ST	ANIMAL MISC/REC	AC
07/25/2014 15:22:5	20140137903		3440 PRADICE ST	ANIMAL MISC/REC	AC
11/18/2014 15:19:1	20140207157		3005 NORA ST	ANIMAL MISC/REC	AC
10/20/2014 09:42:3	20140190733		2030 AMMIE ST	ANIMAL MISC/REC	AC
11/07/2014 11:39:0	20140201232		1855 HIGHLAND DR W	ANIMAL MISC/REC	AC
12/11/2014 09:05:2	20140219644		3500 WAVERLY ST	ANIMAL MISC/REC	AC
12/19/2014 09:10:5	20140223810		4255 W CARDINAL DR	ANIMAL MISC/REC	AC
03/03/2014 21:19:3	20140037251		2225 W VIRGINIA ST	ANIMAL MISC/REC	AC
03/21/2014 07:31:1	20140047653		3098 WESTMORELAND ST	ANIMAL MISC/REC	AC
01/13/2014 09:16:3	20140007087		1910 W CARDINAL DR	ANIMAL MISC/REC	AC
09/24/2014 11:12:1	20140174955		4315 PRADICE ST	ANIMAL MISC/REC	AC
04/08/2014 10:58:5	20140059315		3098 WESTMORELAND ST	ANIMAL MISC/REC	AC
04/08/2014 14:16:4	20140059457		5270 TYRRELL PARK RD	ANIMAL MISC/REC	AC
09/25/2014 12:29:2	20140175583		5305 TYRRELL PARK RD	ANIMAL MISC/REC	AC
04/11/2014 13:35:0	20140061546		1520 FLORIDA AVE	ANIMAL MISC/REC	DC
04/27/2014 10:15:3	20140072590		2550 W VIRGINIA ST	ANIMAL MISC/REC	CC
07/22/2014 09:15:2	20140135343		3440 PRADICE ST	ANIMAL MISC/REC	AC
12/05/2014 10:03:3	20140216287		2720 GLENWOOD AVE	ANIMAL MISC/REC	AC
11/07/2014 10:58:4	20140201210		5580 THERESA ST	ANIMAL MISC/REC	AC
12/10/2014 10:29:1	20140219169		2720 GLENWOOD AVE	ANIMAL MISC/REC	AC
09/22/2014 15:52:0	20140173953		5305 TYRRELL PARK RD	ANIMAL TRAPPED	AC
03/05/2014 12:46:5	20140038054		2265 W VIRGINIA ST	ANIMAL TRAPPED	AC
03/31/2014 08:44:0	20140054016		2899 GLENWOOD AVE/4TH	ANIMAL TRAPPED	AC

Call Time	Event ID	Rpt #	Street	Nature	Clo
04/03/2014 11:53:3	20140056090		2275 SARAH ST	ANIMAL TRAPPED	AC
03/21/2014 12:24:4	20140047941		3098 WESTMORELAND ST	ANIMAL TRAPPED	AC
05/01/2014 10:34:0	20140075280		2875 SARAH ST	ANIMAL TRAPPED	AC
03/24/2014 16:57:5	20140050004		3175 BLOSSOM DR	ANIMAL TRAPPED	AC
05/02/2014 12:31:1	20140076085		2875 SARAH ST	ANIMAL TRAPPED	AC
03/28/2014 10:19:3	20140052119		2899 GLENWOOD AVE/4TH	ANIMAL TRAPPED	AC
06/12/2014 13:25:5	20140105528		2742 EDMONDS AVE	ANIMAL TRAPPED	AC
06/17/2014 08:10:0	20140108915		4305 GOLIAD ST	ANIMAL TRAPPED	GO
12/04/2014 09:30:4	20140215704		2720 GLENWOOD AVE	ANIMAL TRAPPED	AC
10/15/2014 14:15:5	20140187978		3255 ELMIRA ST	ANIMAL TRAPPED	GO
05/05/2014 10:35:0	20140078058		2875 SARAH ST	ANIMAL TRAPPED	AC
05/07/2014 13:43:0	20140079701		2875 SARAH ST	ANIMAL TRAPPED	IR
05/09/2014 14:36:3	20140081181		2875 SARAH ST	ANIMAL TRAPPED	AC
12/05/2014 14:16:3	20140216439		2720 GLENWOOD AVE	ANIMAL TRAPPED	AC
08/21/2014 12:16:1	20140154013		3985 SARAH ST	ANIMAL TRAPPED	AC
12/07/2014 14:46:1	20140217617		2720 GLENWOOD AVE	ANIMAL TRAPPED	AC
12/02/2014 16:09:0	20140214854		2720 GLENWOOD AVE	ANIMAL TRAPPED	AC
06/27/2014 14:19:0	20140116521		3535 ST JAMES BLVD	ANIMAL TRAPPED	AC
05/01/2014 20:29:0	20140075665		3935 LYDIA ST	ANIMAL TRAPPED	AC
07/08/2014 10:13:2	20140124998		3985 SARAH ST	ANIMAL TRAPPED	AC
08/01/2014 12:09:2	20140142091		1560 W CARDINAL DR	ANIMAL TRAPPED	AC
08/05/2014 09:14:5	20140144347		3985 SARAH ST	ANIMAL TRAPPED	AC
02/04/2014 14:02:4	20140020228		4530 W CARDINAL DR	ANIMAL VET PICK	AC
01/04/2014 18:14:1	20140002169		3420 W CARDINAL	ANIMAL VET PICK	AC
03/25/2014 11:43:5	20140050437		4530 W CARDINAL DR	ANIMAL VET PICK	AC
09/29/2014 11:13:0	20140177880		4530 W CARDINAL DR	ANIMAL VET PICK	LF
08/19/2014 09:26:4	20140152696		4530 W CARDINAL DR	ANIMAL VET PICK	AC
08/22/2014 10:44:0	20140154571		1140 W CARDINAL DR	ANIMAL VET PICK	AC
10/22/2014 12:52:4	20140191888		4530 W CARDINAL DR	ANIMAL VET PICK	AC
01/30/2014 12:13:0	20140017130		2799 MOSS ST/PRADICE S	ANIMAL VICIOUS	AC
02/16/2014 11:38:2	20140027566		4005 PRADICE ST	ANIMAL VICIOUS	IR
03/23/2014 00:21:3	20140048996		4200-BLK SHALOM	ANIMAL VICIOUS	AC
01/11/2014 19:39:4	20140006231		3970 LOU ST	ANIMAL VICIOUS	GO
10/04/2014 10:08:0	20140180895		3090 LELA ST	ANIMAL VICIOUS	AC
05/05/2014 22:38:2	20140078533		3498 WESTMORELAND ST	ANIMAL VICIOUS	AC

Call Time	Event ID	Rpt #	Street	Nature	Clo
06/19/2014 13:39:1	20140110542		2175 SARAH ST	ANIMAL VICIOUS	AC
06/19/2014 21:28:0	20140110873		2545 BURGUNDY PL	ANIMAL VICIOUS	AC
07/29/2014 05:06:5	20140140086		3150-240 W CARDINAL	ANIMAL VICIOUS	IR
07/08/2014 06:07:1	20140124848		2575 W VIRGINIA ST	ANIMAL VICIOUS	GO
04/16/2014 10:22:4	20140064668		3131 ELINOR ST	ANIMAL VICIOUS	GO
07/17/2014 07:44:4	20140131482		5250 TYRRELL PARK RD	ANIMAL VICIOUS	AC
08/17/2014 08:22:3	20140151486		1495 FLORIDA AVE	ANIMAL VICIOUS	AC
07/22/2014 19:17:0	20140135783		2305 W VIRGINIA ST	ANIMAL VICIOUS	GO
07/26/2014 01:46:5	20140138246		3985 SARAH ST	ANIMAL VICIOUS	GO
09/29/2014 07:15:0	20140177731		2900 SOUTHERLAND ST	ANIMAL VICIOUS	GO
05/03/2014 20:35:1	20140077021		5220 TYRRELL PARK RD	ANIMAL VICIOUS	AC
10/15/2014 22:52:5	20140188214		2075 AMMIE ST	ANIMAL VICIOUS	AC
06/06/2014 18:26:3	20140101213		4305 GOLIAD ST	ANIMAL VICIOUS	CC
09/07/2014 18:51:2	20140165162		3650 WESTMORELAND ST	ANIMAL VICIOUS	AC
09/14/2014 11:06:0	20140169116		5405 WALDEN RD	ANIMAL VICIOUS	GO
06/17/2014 01:01:3	20140108811		3150-110 W CARDINAL DR	ANIMAL VICIOUS	AC
07/19/2014 08:44:0	20140133233		3935 OCTAVIA ST	ANIMAL VICIOUS	AC
09/04/2014 06:20:0	20140162742		3305 WAVERLY ST	ANIMAL VICIOUS	AC
02/04/2014 17:34:1	20140020345		3380 WAVERLY ST	ANIMAL VICIOUS	AC
03/01/2014 10:34:3	20140035734		3095 BLOSSOM DR	ANIMAL VICIOUS	C
01/05/2014 12:12:3	20140002545		3395 WAVERLY ST	ANIMAL VICIOUS	AC
04/26/2014 19:30:5	20140072218		3645 GOLIAD ST	ANIMAL VICIOUS	AC
05/03/2014 10:04:2	20140076694		4030 PARISH ST	ANIMAL VICIOUS	GO
05/11/2014 08:10:0	20140082419		3680 EDMONDS AVE	ANIMAL VICIOUS	RH
05/14/2014 14:47:2	20140084713		3443 FANNETT RD	ANIMAL VICIOUS	AC
10/13/2014 18:33:4	20140186949		2999 GLENWOOD AVE/5TH	ANIMAL VICIOUS	AC
07/26/2014 11:33:4	20140138467		4430 DIAMOND ST	ANIMAL VICIOUS	AC
10/16/2014 09:38:0	20140188401		5199 FANNETT RD/TYRREL	ANIMAL VICIOUS	GO
12/31/2014 09:52:5	20140229915		3899 GOLIAD ST/HEBERT	ANIMAL VICIOUS	AC
02/14/2014 21:00:1	20140026551	2014003538	2390 SARAH ST	ASSAULT	RO RO=report required
02/18/2014 22:11:5	20140029193	2014003869	4299 4TH ST S/BOOKER S	ASSAULT	RO
02/22/2014 10:08:5	20140031394	2014004166	4365-17 4TH ST S	ASSAULT	RO
02/22/2014 16:31:0	20140031594		4325 USAN ST	ASSAULT	AC AC=Assgn Comp =Obj Not Found
05/31/2014 12:44:1	20140096596		1299 W CARDINAL DR/HAG	ASSAULT	GO
03/01/2014 03:35:5	20140035624		2250-511 W VIRGINIA ST	ASSAULT	KO =Compliant Advised

Call Time	Event ID	Rpt #	Street	Nature	Clo
01/04/2014 01:38:3	20140001876	2014000253	5198 FANNETT RD	ASSAULT	RO
02/28/2014 15:36:5	20140035229		2250-511 W VIRGINIA ST	ASSAULT	KO
01/16/2014 08:12:2	20140008871	2014001232	3225 SARAH ST	ASSAULT	RO
01/04/2014 00:55:5	20140001861	2014000249	5198 FANNETT RD	ASSAULT	WI
01/10/2014 15:12:3	20140005469	2014000756	3985-1615 SARAH ST	ASSAULT	RO
03/15/2014 19:27:3	20140044765	2014005965	3985-611 SARAH ST	ASSAULT	KO
03/21/2014 02:23:0	20140047065	2014006291	3255-128 ELMIRA ST	ASSAULT	RO
04/10/2014 16:19:4	20140060930		1795 HIGHLAND DR W	ASSAULT	KO
10/03/2014 23:20:2	20140180672		2399 SARAH ST/USAN ST	ASSAULT	GO
03/30/2014 12:28:2	20140053515	2014007249	3920 W CARDINAL DR	ASSAULT	RO
04/22/2014 14:44:2	20140069049		5355 CLEARWATER CT	ASSAULT	AC
04/09/2014 16:02:0	20140060224	2014008207	2250-1423 W VIRGINIA S	ASSAULT	RO
04/16/2014 15:56:2	20140064873	2014008855	3985-1220 SARAH ST	ASSAULT	RO
09/27/2014 00:20:1	20140176514	2014023593	3255 ELMIRA ST	ASSAULT	RO
04/28/2014 13:41:5	20140073319		4220 USAN ST	ASSAULT	KO
03/13/2014 15:10:2	20140043358	2014005746	3099 BOOKER ST/5TH ST	ASSAULT	RO
04/27/2014 22:30:3	20140072981		4220 USAN ST	ASSAULT	NO
10/02/2014 23:37:0	20140180048	2014024111	1650 W CARDINAL DR	ASSAULT	RO
06/05/2014 18:20:3	20140100387	2014013427	3150-136 W CARDINAL DR	ASSAULT	WI
06/09/2014 08:58:4	20140102998		3150-136 W CARDINAL DR	ASSAULT	KO
06/09/2014 23:19:5	20140103517	2014013829	4365-60 4TH ST S	ASSAULT	RO
10/08/2014 14:18:3	20140183518	2014024580	3850 HOUSTON ST	ASSAULT	RO
06/13/2014 19:38:4	20140106586	2014014249	4499 BOB ST/W VIRGINIA	ASSAULT	RO
05/08/2014 02:19:5	20140080103	2014010826	3150-208 W CARDINAL DR	ASSAULT	RO
05/10/2014 23:25:5	20140082236	2014011093	5405 WALDEN RD	ASSAULT	RO
05/12/2014 11:37:4	20140083178	2014011212	3225 SARAH ST	ASSAULT	RO
06/04/2014 01:09:2	20140099057	2014013258	3985-825 SARAH ST	ASSAULT	RO
10/09/2014 18:09:4	20140184306		2250-523 W VIRGINIA ST	ASSAULT	DQ
07/05/2014 00:45:0	20140122514		2250 W VIRGINIA ST	ASSAULT	GO
10/13/2014 08:27:1	20140186591	2014025004	3705 ST JAMES BLVD	ASSAULT	RO
06/23/2014 08:54:3	20140113466	2014015109	2865-305 W CARDINAL DR	ASSAULT	RO
12/04/2014 11:15:1	20140215755	2014029003	4365-140 4TH ST S	ASSAULT	RO
07/11/2014 02:40:2	20140127075		3985-1410 SARAH ST	ASSAULT	NO
07/19/2014 01:51:1	20140133115	2014017484	4380 4TH ST S	ASSAULT	RO
11/12/2014 22:46:5	20140204239		3765 FANNETT RD	ASSAULT	AC

WI=Warning
issued

AC=Assgn
Complete

NO=No offense
report

DQ=Disturba
nce Quieted

Call Time	Event ID	Rpt #	Street	Nature	Clo
12/04/2014 09:59:3	20140215721	2014028995	4365-140 4TH ST S	ASSAULT	RO
08/04/2014 22:34:1	20140144185		2355 IH 10 S	ASSAULT	KO
05/07/2014 14:21:2	20140079732		3920 W CARDINAL DR	ASSAULT	KO
09/05/2014 20:04:4	20140163929	2014021833	3255-147 ELMIRA ST	ASSAULT	RO
06/03/2014 14:04:1	20140098654		2400 LELA ST	ASSAULT	KO
06/09/2014 11:38:1	20140103075	2014013767	3195 ELINOR ST	ASSAULT	RO
12/06/2014 09:08:3	20140216877	2014029169	3255 ELMIRA ST	ASSAULT	RO
11/27/2014 17:03:0	20140212182		2990 W CARDINAL DR	ASSAULT	KO
09/01/2014 13:23:5	20140160935	2014021437	2250 W VIRGINIA ST	ASSAULT	RO
10/25/2014 20:27:0	20140194005		2999 SARAH ST/4TH ST S	ASSAULT	GO
09/05/2014 23:33:4	20140164034		4555 WARREN ST	ASSAULT	GO
11/08/2014 11:24:2	20140201797	2014027118	3116 WAVERLY ST	ASSAULT	RO
12/18/2014 19:59:0	20140223628	2014030150	3370 BENDER ST	ASSAULT	RO
09/16/2014 15:46:2	20140170434		2895 GLENWOOD AVE	ASSAULT	NO
06/14/2014 19:46:5	20140107264		2250-1622 W VIRGINIA S	ASSAULT	NO
12/21/2014 02:06:0	20140224807	2014030350	2355-411 IH 10 S	ASSAULT	A A=Arrest
12/23/2014 14:33:0	20140226093		5355 CLEARWATER CT	ASSAULT	GO
11/17/2014 15:01:0	20140206636	2014027742	2250-1423 W VIRGINIA S	ASSAULT	RO
11/20/2014 16:14:0	20140208320	2014027971	3150-190 W CARDINAL DR	ASSAULT	RO
08/26/2014 14:53:3	20140157190	2014020920	3400-BLK ELINOR ST	ASSAULT	RO
12/06/2014 08:35:2	20140216867	2014029167	3255 ELMIRA ST	ASSAULT	RO
08/28/2014 09:16:1	20140158169	2014021076	2250-620 W VIRGINIA ST	ASSAULT	RO
01/30/2014 19:49:5	20140017424	2014002297	3940 OCTAVIA ST	ASSAULT	RO
02/10/2014 11:53:3	20140023881	2014003171	4490 4TH ST S	ASSAULT	RO
11/03/2014 11:31:1	20140198980	2014026711	3990 OCTAVIA ST	ASSAULT	RO
11/04/2014 19:23:3	20140199782		4325 USAN ST	ASSAULT	GO
11/08/2014 04:13:5	20140201704		3995 IH 10 S	ASSAULT	GO
12/20/2014 21:54:1	20140224696		5380 CLEARWATER CT	ASSAULT	CC CC-Compliant
12/21/2014 03:30:5	20140224837		3090 BLOSSOM DR	ASSAULT	KO Cancelled
12/22/2014 12:07:3	20140225448	2014030437	3855 IH 10 S	ASSAULT	A
12/31/2014 19:15:0	20140230148	2014031067	3255-72 ELMIRA ST	ASSAULT	RO
03/09/2014 03:14:0	20140040516	2014005397	4475 DIAMOND ST	ASSAULT	RO
07/03/2014 22:25:4	20140121505	2014016092	3150-167 W CARDINAL DR	ASSAULT	RO
03/15/2014 17:50:3	20140044710	2014005956	4465 WINSTON DR	ASSAULT	RO
03/31/2014 13:17:2	20140054200	2014007355	3255-79 ELMIRA ST	ASSAULT	RO

Call Time	Event ID	Rpt #	Street	Nature	Clo
09/29/2014 01:58:2	20140177668		2355 IH 10 S	ASSAULT	KO
05/23/2014 15:34:1	20140091059		1609 HIGHLAND DR W	ASSAULT	DUP
05/11/2014 21:00:3	20140082798	2014011165	4365-17 4TH ST S	ASSAULT	RO
06/28/2014 12:03:3	20140117142	2014015590	3620 WESTMORELAND ST	ASSAULT	RO
06/28/2014 16:29:3	20140117277	2014015600	5305 TYRRELL PARK RD	ASSAULT	RO
06/19/2014 19:27:2	20140110791	2014014773	3120 W CARDINAL DR	ASSAULT	RO
06/22/2014 01:10:2	20140112561		3755 IH 10 S	ASSAULT	GO
06/22/2014 15:13:1	20140112951	2014015049	3255-53 ELMIRA ST	ASSAULT	RO
10/10/2014 08:14:3	20140184651		2250-1320 W VIRGINIA S	ASSAULT	NO
06/24/2014 04:11:5	20140114053		3255 ELMIRA ST	ASSAULT	GO
12/04/2014 02:45:3	20140215603	2014028980	3855 IH 10 S	ASSAULT	A
07/27/2014 16:41:2	20140139263	2014018277	3255-128 ELMIRA ST	ASSAULT	RO
08/07/2014 18:44:2	20140145935		2999 SARAH ST/4TH ST S	ASSAULT	GO
09/16/2014 18:11:2	20140170513	2014022738	3975 HOUSTON ST	ASSAULT	RO
10/31/2014 21:52:1	20140197531	2014026513	3150 WESTMORELAND ST	ASSAULT	RO
10/31/2014 20:52:0	20140197497	2014026509	3150 WESTMORELAND ST	ASSAULT	RO
12/02/2014 18:00:1	20140214907		5405 WALDEN RD	ASSAULT	DQ
11/10/2014 21:22:4	20140203185		2865-312 W CARDINAL DR	ASSAULT	ACC
04/17/2014 22:26:0	20140065808		1650 W CARDINAL DR	ASSAULT - IN PR	DQ
05/30/2014 07:39:4	20140095751		3255-63 ELMIRA ST	ASSIST FIRE/EMS	MD
05/16/2014 14:42:1	20140086101		5405 WALDEN RD	ASSIST FIRE/EMS	AC
01/06/2014 18:24:5	20140003267	2014000449	4100 W CARDINAL	ASSIST FIRE/EMS	AC
07/02/2014 18:59:5	20140120480		4365-19 4TH ST S	ASSIST FIRE/EMS	AC
05/10/2014 14:55:1	20140081913		3420 WAVERLY ST	ASSIST FIRE/EMS	AC
10/09/2014 06:27:1	20140183885		2250-1320 W VIRGINIA S	ASSIST FIRE/EMS	DUP
10/11/2014 10:36:1	20140185451		3545 4TH ST S	ASSIST FIRE/EMS	AC
07/14/2014 04:23:2	20140129155		2430 W CARDINAL DR	ASSIST FIRE/EMS	CO
06/23/2014 12:03:5	20140113597		3255-27 ELMIRA ST	ASSIST FIRE/EMS	AC
11/15/2014 12:46:5	20140205611		3745 GOLIAD ST	ASSIST FIRE/EMS	AC
11/16/2014 00:27:0	20140205872	2014027628	3855 IH 10 S	ASSIST FIRE/EMS	RO
07/10/2014 17:40:5	20140126753	2014016712	3935 ESTELLE ST	ASSIST FIRE/EMS	SO
11/14/2014 10:16:3	20140204964		4245 SIMON DR	ASSIST FIRE/EMS	MD
09/13/2014 12:55:3	20140168645		2575 W VIRGINIA ST	ASSIST FIRE/EMS	GO
09/14/2014 18:01:5	20140169297		5435-9 FANNETT RD	ASSIST FIRE/EMS	MD
11/28/2014 17:05:3	20140212711		3150 W CARDINAL DR	ASSIST FIRE/EMS	AC

DUP=Duplicate
Call

ACC=Accide
ntly Chose
"New Event"

Call Time	Event ID	Rpt #	Street	Nature	Clo
09/06/2014 02:19:3	20140164111		3255-25 ELMIRA ST	ASSIST FIRE/EMS	MD
09/14/2014 11:07:0	20140169118		3285 ST JAMES BLVD	ASSIST FIRE/EMS	MD
12/17/2014 13:16:5	20140222977		3255-12 ELMIRA ST	ASSIST FIRE/EMS	MD
12/27/2014 15:27:2	20140227987		5405 WALDEN RD	ASSIST FIRE/EMS	FC
12/04/2014 18:04:3	20140215986		3985 SARAH ST	ASSIST FIRE/EMS	CC
08/20/2014 20:46:2	20140153639	2014020392	4250 SIMON DR	ASSIST FIRE/EMS	RO
09/07/2014 21:13:5	20140165232		3255-97 ELMIRA ST	ASSIST FIRE/EMS	CC
09/12/2014 21:14:4	20140168305	2014022443	4115 4TH ST S	ASSIST FIRE/EMS	AC
02/14/2014 19:07:1	20140026479		3998 INTERSTATE 10 S/W	ASSIST FIRE/EMS	AC
03/25/2014 12:55:5	20140050484		3255-5 ELMIRA ST	ASSIST FIRE/EMS	CC
10/05/2014 03:12:5	20140181400		3150-187 W CARDINAL DR	ASSIST FIRE/EMS	MD
05/13/2014 16:36:1	20140084121		4450 5TH ST S	ASSIST FIRE/EMS	AC
06/05/2014 22:06:1	20140100545		3099 W CARDINAL DR/4TH	ASSIST FIRE/EMS	AC
05/28/2014 14:23:2	20140094568		2985 HEBERT ST	ASSIST OTHER DE	AC
01/24/2014 09:20:1	20140013754		4598 W CARDINAL/FANNET	ASSIST OTHER DE	AC
01/29/2014 08:07:0	20140016508		LAFIN DR/FANNETT RD	ASSIST OTHER DE	AC
02/04/2014 08:22:2	20140020077		3116 WAVERLY ST	ASSIST OTHER DE	AC
02/10/2014 14:12:3	20140023946	2014003182	4900 FANNETT RD	ASSIST OTHER DE	AC
02/08/2014 02:19:4	20140022412		2335 LELA ST	ASSIST OTHER DE	CC
02/11/2014 16:09:2	20140024566		3012 GLENWOOD AVE	ASSIST OTHER DE	DQ
02/14/2014 13:07:4	20140026261		4325 USAN ST	ASSIST OTHER DE	AC
02/13/2014 06:40:1	20140025462		5495 WALDEN RD/IH 10 S	ASSIST OTHER DE	AC
02/17/2014 23:03:0	20140028550		1099 W CARDINAL/AVENUE	ASSIST OTHER DE	AC
02/23/2014 19:27:1	20140032285		1798 W CARDINAL/ERIE S	ASSIST OTHER DE	AC
02/25/2014 12:42:0	20140033311		2255 SARAH ST	ASSIST OTHER DE	AC
09/21/2014 01:38:1	20140173117		3498 FANNETT RD/WESTMO	ASSIST OTHER DE	AC
03/01/2014 22:42:5	20140036148		3899 IH 10 S/WALDEN RD	ASSIST OTHER DE	AC
03/04/2014 11:56:0	20140037547		3416 GLENWOOD AVE	ASSIST OTHER DE	AC
01/16/2014 12:33:0	20140009017		3815 IH 10 S	ASSIST OTHER DE	AC
03/10/2014 21:43:5	20140041549		4596 W CARDINAL DR/FAN	ASSIST OTHER DE	AC
03/13/2014 02:33:3	20140043043		4005 GOLIAD ST	ASSIST OTHER DE	CC
10/05/2014 00:33:1	20140181345		3150 W CARDINAL DR	ASSIST OTHER DE	AC
03/23/2014 00:49:4	20140049011		4260 SHALOM	ASSIST OTHER DE	AC
07/03/2014 00:34:4	20140120713		3598 FANNETT RD/ST JAM	ASSIST OTHER DE	AC
04/23/2014 19:04:4	20140069955		3150-225 W CARDINAL DR	ASSIST OTHER DE	AC

Call Time	Event ID	Rpt #	Street	Nature	Clo
05/20/2014 09:32:1	20140088590		3920 W CARDINAL DR	ASSIST OTHER DE AC	
04/11/2014 09:52:2	20140061393		3165 WAVERLY ST	ASSIST OTHER DE AC	
04/11/2014 13:45:2	20140061549		2900 SOUTHERLAND ST	ASSIST OTHER DE FC	
04/29/2014 18:19:2	20140074193		4315 PRADICE ST	ASSIST OTHER DE AC	
04/24/2014 16:04:0	20140070570		2995 EDMONDS AVE	ASSIST OTHER DE GO	
05/19/2014 10:14:4	20140087876	2014011843	1650 W CARDINAL DR	ASSIST OTHER DE FC	
05/27/2014 17:09:1	20140093958		4370 ROHI	ASSIST OTHER DE AC	
06/03/2014 17:37:1	20140098791		3875 IH 10 S	ASSIST OTHER DE AC	
10/07/2014 09:50:5	20140182688		2225 W VIRGINIA ST	ASSIST OTHER DE AC	
10/08/2014 10:42:4	20140183374		3255 ELMIRA ST	ASSIST OTHER DE GO	
06/19/2014 21:32:4	20140110877		2200 W CARDINAL	ASSIST OTHER DE AC	
07/09/2014 17:29:3	20140126049		3005 ELINOR ST	ASSIST OTHER DE AC	
07/12/2014 18:24:4	20140128237		3098 W CARDINAL/4TH ST	ASSIST OTHER DE AC	
07/20/2014 00:38:3	20140133748	2014017564	4155 W CARDINAL DR	ASSIST OTHER DE AC	
07/20/2014 13:46:0	20140134014		4299 FANNETT RD/11TH S	ASSIST OTHER DE AC	
11/13/2014 15:46:4	20140204601	2014027473	3255-56 ELMIRA ST	ASSIST OTHER DE RO	
08/01/2014 22:46:4	20140142392		4596 W CARDINAL DR/FAN	ASSIST OTHER DE AC	
08/15/2014 23:43:1	20140150861		1798 W CARDINAL/ERIE S	ASSIST OTHER DE AC	
11/14/2014 00:13:0	20140204806		4599 W CARDINAL/FANNET	ASSIST OTHER DE DUP	
08/07/2014 19:33:2	20140145962		4300 FANNETT RD	ASSIST OTHER DE AC	
04/25/2014 12:34:5	20140071171	2014009657	3920 W CARDINAL DR	ASSIST OTHER DE SO	
08/10/2014 15:57:2	20140147539		3150-214 W CARDINAL DR	ASSIST OTHER DE KO	
06/28/2014 01:31:2	20140116916		3255-25 ELMIRA ST	ASSIST OTHER DE AC	
06/03/2014 11:01:5	20140098522	2014013201	3255-63 ELMIRA ST	ASSIST OTHER DE AA	
12/05/2014 17:02:1	20140216517		1798 W CARDINAL/ERIE S	ASSIST OTHER DE AC	
10/24/2014 00:31:2	20140192888		4199 4TH ST S/SARAH ST	ASSIST OTHER DE AC	
10/24/2014 23:51:4	20140193513		3098 W CARDINAL DR/4TH	ASSIST OTHER DE AC	
12/11/2014 07:49:5	20140219613	2014029564	2865 W CARDINAL DR	ASSIST OTHER DE AA	
06/13/2014 13:06:1	20140106322		3985-113 SARAH ST	ASSIST OTHER DE AC	
12/24/2014 00:14:2	20140226316		3199 WESTMORELAND ST/I	ASSIST OTHER DE GO	
10/27/2014 08:38:2	20140194815		3248 WESTMORELAND ST	ASSIST OTHER DE AC	
12/10/2014 20:20:5	20140219464		3255-49 ELMIRA ST	ASSIST OTHER DE MD	
11/12/2014 23:55:5	20140204263		4495 FANNETT RD/W CARD	ASSIST OTHER DE AC	
12/04/2014 17:51:1	20140215978	2014029044	3255-25 ELMIRA ST	ASSIST OTHER DE RO	
08/04/2014 16:56:2	20140144015		3098 W CARDINAL/4TH ST	ASSIST OTHER DE GO	

Call Time	Event ID	Rpt #	Street	Nature	Clo
10/16/2014 08:56:3	20140188372	2014025222	3985-614 SARAH ST	ASSIST OTHER DE	RO
09/12/2014 21:01:4	20140168300		4115 4TH ST S	ASSIST OTHER DE	CC
09/13/2014 16:11:1	20140168732		4596 W CARDINAL DR/FAN	ASSIST OTHER DE	AC
10/30/2014 03:00:4	20140196426		5199 FANNETT RD/TYRREL	ASSIST OTHER DE	AC
12/12/2014 22:40:2	20140220594		5390 WALDEN RD	ASSIST OTHER DE	AC
05/30/2014 13:03:2	20140095938		4405 PRADICE ST	ASSIST OTHER DE	AC
12/26/2014 23:14:1	20140227706		5405 WALDEN RD	ASSIST OTHER DE	AC
02/19/2014 07:26:3	20140029337		2255 SARAH ST	ASSIST OTHER DE	AC
02/25/2014 09:13:1	20140033188		2255 SARAH ST	ASSIST OTHER DE	AC
05/31/2014 17:26:5	20140096725	2014012951	3255-63 ELMIRA ST	ASSIST OTHER DE	AA
03/04/2014 18:38:0	20140037735		1098 W CARDINAL DR/AVE	ASSIST OTHER DE	AC
01/05/2014 11:46:2	20140002535		3395 WAVERLY ST	ASSIST OTHER DE	AC
03/06/2014 04:49:3	20140038453		3998 INTERSTATE 10 S/W	ASSIST OTHER DE	AC
01/08/2014 09:13:1	20140004072		3399 WAVERLY ST/ETHEL	ASSIST OTHER DE	AC
05/16/2014 10:25:3	20140085915		4405 PRADICE ST	ASSIST OTHER DE	AC
03/25/2014 08:33:0	20140050332		1650 W CARDINAL DR	ASSIST OTHER DE	CO
04/26/2014 10:24:5	20140071919		2095 SARAH ST	ASSIST OTHER DE	CC
05/10/2014 12:42:4	20140081851		3505 WESTMORELAND ST	ASSIST OTHER DE	AC
05/28/2014 06:06:3	20140094263		2250-621 W VIRGINIA ST	ASSIST OTHER DE	AC
07/24/2014 15:58:3	20140137188		4380 4TH ST S	ASSIST OTHER DE	AC
11/14/2014 00:13:1	20140204807		4099 11TH ST S/FANNETT	ASSIST OTHER DE	AC
07/28/2014 19:41:0	20140139889		5410 AVENUE A	ASSIST OTHER DE	AC
08/08/2014 22:38:3	20140146659		3855 IH 10 S	ASSIST OTHER DE	MD
08/22/2014 00:03:4	20140154383		3255-40 ELMIRA ST	ASSIST OTHER DE	AC
08/26/2014 12:41:4	20140157122		5050 WALDEN RD/FANNETT	ASSIST OTHER DE	AC
08/27/2014 14:16:0	20140157775		3098 W CARDINAL/4TH ST	ASSIST OTHER DE	AC
09/14/2014 18:11:4	20140169304		5435-9 FANNETT RD	ASSIST OTHER DE	DUP
11/10/2014 17:27:3	20140203052		4596 W CARDINAL DR/FAN	ASSIST OTHER DE	AC
12/11/2014 09:54:3	20140219667		3443 FANNETT RD	ASSIST OTHER DE	AC
12/17/2014 10:27:0	20140222890		2865 W CARDINAL DR	ASSIST OTHER DE	AC
05/28/2014 15:21:3	20140094603		5398 W CARDINAL/EXECUT	ASSIST PUBLIC	AC
02/02/2014 01:40:5	20140018903		4598 W CARDINAL DR/FAN	ASSIST PUBLIC	AC
02/06/2014 16:53:1	20140021468		4596 W CARDINAL DR/FAN	ASSIST PUBLIC	MD
05/30/2014 01:55:0	20140095665		5699 W CARDINAL/INTERS	ASSIST PUBLIC	CO
02/14/2014 20:06:1	20140026519	2014003533	4596 W CARDINAL DR/FAN	ASSIST PUBLIC	AC

Call Time	Event ID	Rpt #	Street	Nature	Clo
02/16/2014 23:38:1	20140027928		5699 W CARDINAL/INTERS	ASSIST PUBLIC	AC
05/31/2014 13:29:5	20140096619		3800 INTERSTATE 10 S	ASSIST PUBLIC	AC
06/02/2014 07:39:0	20140097674		3755 IH 10 S	ASSIST PUBLIC	AC
06/01/2014 16:19:4	20140097251		4395 W CARDINAL	ASSIST PUBLIC	AC
03/08/2014 21:23:5	20140040365		5698 W CARDINAL DR/IH	ASSIST PUBLIC	CC
03/13/2014 19:55:0	20140043515	2014005794	3098 W CARDINAL/4TH ST	ASSIST PUBLIC	RA
01/17/2014 19:38:0	20140009876	2014001623	3999 IH 10 S/WALDEN RD	ASSIST PUBLIC	AC
07/03/2014 18:13:5	20140121315		1100-BLK W CARDINAL	ASSIST PUBLIC	AC
03/31/2014 21:56:1	20140054510		5398 W CARDINAL/EXECUT	ASSIST PUBLIC	AC
04/08/2014 23:07:5	20140059818	2014008153	3800 INTERSTATE 10 S	ASSIST PUBLIC	AC
04/18/2014 19:11:1	20140066394		3098 W CARDINAL/4TH ST	ASSIST PUBLIC	AC
05/16/2014 17:21:4	20140086207		2355 IH 10 S	ASSIST PUBLIC	AC
04/11/2014 15:25:1	20140061623		4200 W CARDINAL	ASSIST PUBLIC	AC
04/13/2014 03:17:4	20140062714		5495 WALDEN RD/IH 10 S	ASSIST PUBLIC	CC
04/25/2014 14:54:1	20140071258		4300 GOLIAD ST	ASSIST PUBLIC	AC
06/05/2014 07:55:3	20140099965		4599 FANNETT RD/LAFIN	ASSIST PUBLIC	KO
06/11/2014 14:14:3	20140104818	2014014044	1098 W CARDINAL DR/AVE	ASSIST PUBLIC	AC
10/02/2014 17:08:1	20140179835		4596 W CARDINAL DR/FAN	ASSIST PUBLIC	AC
07/14/2014 18:12:2	20140129588		4596 W CARDINAL DR/FAN	ASSIST PUBLIC	GO
07/18/2014 08:09:5	20140132429		3631 FANNETT RD	ASSIST PUBLIC	GO
07/05/2014 02:10:2	20140122565	2014016207	4596 W CARDINAL DR/FAN	ASSIST PUBLIC	AA
11/12/2014 18:15:0	20140204142	2014027404	1799 W CARDINAL DR/ERI	ASSIST PUBLIC	AC
06/25/2014 17:48:4	20140115220		1099 W CARDINAL/AVENUE	ASSIST PUBLIC	AC
07/25/2014 22:34:4	20140138139		3999 INTERSTATE 10 S/W	ASSIST PUBLIC	AC
04/11/2014 13:54:4	20140061555		3099 W CARDINAL/4TH ST	ASSIST PUBLIC	AC
04/17/2014 22:55:0	20140065817		5405 WALDEN RD	ASSIST PUBLIC	KO
07/18/2014 08:38:1	20140132452		4598 W CARDINAL DR/FAN	ASSIST PUBLIC	AC
07/18/2014 07:22:2	20140132393		3100-BLK W CARDINAL	ASSIST PUBLIC	CO
07/18/2014 10:08:0	20140132509		3499 11TH ST S/WESTMOR	ASSIST PUBLIC	AC
08/20/2014 16:01:1	20140153492		1799 W CARDINAL DR/ERI	ASSIST PUBLIC	AC
07/25/2014 23:47:0	20140138177		5699 W CARDINAL/INTERS	ASSIST PUBLIC	AC
08/01/2014 23:13:4	20140142403		3120 W CARDINAL DR	ASSIST PUBLIC	AC
08/22/2014 21:21:5	20140154910		3499 SARAH ST/FATIMA S	ASSIST PUBLIC	AC
11/26/2014 14:24:4	20140211620		3998 INTERSTATE 10 S/W	ASSIST PUBLIC	AC
11/26/2014 14:41:5	20140211634		3443 FANNETT RD	ASSIST PUBLIC	AC

Call Time	Event ID	Rpt #	Street	Nature	Clo
06/03/2014 10:12:4	20140098484		3098 W CARDINAL/4TH ST	ASSIST PUBLIC	AC
06/04/2014 23:22:4	20140099807		4596 W CARDINAL DR/FAN	ASSIST PUBLIC	AC
06/10/2014 07:46:0	20140103694		3255 ELMIRA ST	ASSIST PUBLIC	TOW
10/17/2014 22:37:3	20140189495		3998 INTERSTATE 10 S/W	ASSIST PUBLIC	AC
10/22/2014 15:02:4	20140191978		4600 FANNETT RD	ASSIST PUBLIC	AC
12/12/2014 17:55:5	20140220475		3255 ELMIRA ST	ASSIST PUBLIC	AC
06/25/2014 19:02:3	20140115273		1275 W CARDINAL DR	ASSIST PUBLIC	CC
07/06/2014 23:06:2	20140123965		3855 IH 10 S	ASSIST PUBLIC	AC
07/11/2014 20:18:3	20140127653		3099 W CARDINAL DR/4TH	ASSIST PUBLIC	AC
08/12/2014 20:00:0	20140148852		3998 INTERSTATE 10 S/W	ASSIST PUBLIC	AC
08/29/2014 20:47:3	20140159298	2014021243	3998 INTERSTATE 10 S/W	ASSIST PUBLIC	AC
11/10/2014 08:17:1	20140202790		3099 W CARDINAL/4TH ST	ASSIST PUBLIC	AC
12/08/2014 14:46:4	20140218176	2014029359	4599 4TH ST S/W VIRGIN	ASSIST PUBLIC	AC
02/27/2014 21:18:3	20140034714		5400-BLK W CARDINAL DR	ASSIST PUBLIC	AC
03/23/2014 23:57:5	20140049547		3098 W CARDINAL/4TH ST	ASSIST PUBLIC	CO
04/15/2014 12:51:5	20140064108		4800 W CARDINAL	ASSIST PUBLIC	AC
05/24/2014 16:43:5	20140091770		4596 W CARDINAL DR/FAN	ASSIST PUBLIC	CO
10/08/2014 02:41:0	20140183203		3443 FANNETT RD	ASSIST PUBLIC	AC
08/02/2014 09:51:1	20140142597		3800 INTERSTATE 10 S	ASSIST PUBLIC	AC
08/21/2014 02:12:0	20140153770		3443 FANNETT RD	ASSIST PUBLIC	MD
11/25/2014 20:12:4	20140211259		3098 W CARDINAL/4TH ST	ASSIST PUBLIC	AC
10/27/2014 01:04:5	20140194688		1800 W CARDINAL DR	ASSIST PUBLIC	CO
11/30/2014 19:08:1	20140213911		3999 INTERSTATE 10 S/W	ASSIST PUBLIC	AC
10/29/2014 18:51:2	20140196274		1098 W CARDINAL/AVENUE	ASSIST PUBLIC	CC
01/20/2014 17:27:5	20140011637	2014001587	FANNETT RD/W CARDINAL	ATL	RA
02/23/2014 14:37:0	20140032141		4695 4TH ST S/W CARDIN	ATL	MD
02/23/2014 14:37:5	20140032142		1098 W CARDINAL DR/AVE	ATL	INF
05/30/2014 16:13:0	20140096054	2014012842	5405 WALDEN RD	ATL	DW
02/28/2014 16:41:1	20140035274		AVENUE A/W CARDINAL DR	ATL	AC
01/01/2014 17:54:4	20140000429		3998 INTERSTATE 10 S/W	ATL	AC
01/03/2014 08:00:1	20140001290		4598 W CARDINAL/FANNET	ATL	GO
03/21/2014 04:45:0	20140047340		3098 W CARDINAL DR/4TH	ATL	AC
03/17/2014 09:55:5	20140045678		3432 PRADICE ST	ATL	INF
03/21/2014 05:10:1	20140047396		3098 W CARDINAL DR/4TH	ATL	DC
09/28/2014 01:43:4	20140177144		1799 W CARDINAL/ERIE S	ATL	CC

Call Time	Event ID	Rpt #	Street	Nature	Clo
04/05/2014 19:54:0	20140057670		1098 W CARDINAL/AVENUE	ATL	CC
04/25/2014 14:57:0	20140071261		3998 INTERSTATE 10 S/W	ATL	CC
04/17/2014 14:21:0	20140065496		1798 W CARDINAL/ERIE S	ATL	ACC
03/22/2014 08:58:4	20140048521		3800 INTERSTATE 10 S	ATL	INF
03/17/2014 12:22:0	20140045766		3720 4TH ST S	ATL	INF
05/11/2014 15:33:3	20140082603		5495 WALDEN RD/IH 10 S	ATL	C
05/28/2014 07:23:1	20140094278		4596 W CARDINAL DR/FAN	ATL	OT
06/06/2014 17:16:4	20140101164		5050 WALDEN RD/FANNETT	ATL	CC
10/12/2014 20:39:4	20140186380		1098 W CARDINAL/AVENUE	ATL	AC
06/25/2014 04:12:2	20140114764		4598 W CARDINAL/FANNET	ATL	OT
07/30/2014 18:33:5	20140141075		4299 PRADICE ST/BOOKER	ATL	AC
10/11/2014 12:20:3	20140185500		1798 W CARDINAL/ERIE S	ATL	ACC
04/10/2014 19:38:2	20140061087		3098 W CARDINAL/4TH ST	ATL	CC
08/06/2014 09:51:5	20140145034		4596 W CARDINAL DR/FAN	ATL	GO
08/20/2014 22:31:2	20140153690		5699 ERIE ST/CHAMBLESS	ATL	DC
08/20/2014 22:37:3	20140153695		5699 ERIE ST/CHAMBLESS	ATL	AC
08/02/2014 20:42:4	20140142923		1098 W CARDINAL DR/AVE	ATL	C
08/05/2014 12:36:0	20140144455		3255 ELMIRA ST	ATL	GO
09/28/2014 23:08:4	20140177617		3098 W CARDINAL/4TH ST	ATL	GO
04/29/2014 06:47:1	20140073841		3098 W CARDINAL/4TH ST	ATL	GO
06/10/2014 11:06:0	20140103839		3998 INTERSTATE 10 S/W	ATL	GO
06/10/2014 14:37:3	20140103995		4598 W CARDINAL/FANNET	ATL	CO
11/06/2014 13:28:2	20140200671		3999 INTERSTATE 10 S/W	ATL	AC
12/12/2014 13:02:5	20140220318		3800 INTERSTATE 10 S	ATL	GO
12/27/2014 08:25:3	20140227836		1798 W CARDINAL/ERIE S	ATL	AC
12/29/2014 03:06:2	20140228726		1098 W CARDINAL DR/AVE	ATL	CO
11/02/2014 01:08:0	20140198201		2175 W CARDINAL DR	ATL	GO
06/24/2014 10:28:0	20140114184		3098 W CARDINAL/4TH ST	ATL	CC
12/18/2014 07:12:3	20140223265		5199 FANNETT RD/WALDEN	ATL	CO
12/28/2014 19:42:5	20140228594		3098 W CARDINAL/4TH ST	ATL	OT
11/17/2014 12:35:0	20140206536		3998 INTERSTATE 10 S/W	ATL	OT
08/20/2014 21:02:5	20140153645		3998 INTERSTATE 10 S/W	ATL	CC
10/15/2014 21:06:4	20140188168		3999 INTERSTATE 10 S/W	ATL	CO
01/05/2014 11:12:2	20140002516		3999 IH 10 S/WALDEN RD	ATL	GO
05/27/2014 07:33:1	20140093548		3699 5TH ST S/GLENWOOD	ATL	DC

Call Time	Event ID	Rpt #	Street	Nature	Clo
04/10/2014 19:51:5	20140061096	2014008333	1798 W CARDINAL/ERIE S	ATL	A
05/15/2014 09:25:4	20140085170		4598 W CARDINAL/FANNET	ATL	GO
07/16/2014 21:30:0	20140131255		3098 W CARDINAL/4TH ST	ATL	U
08/23/2014 18:05:2	20140155458		3998 INTERSTATE 10 S/W	ATL	CO
12/06/2014 11:16:3	20140216938		3800 INTERSTATE 10 S	ATL	OT
12/08/2014 14:07:4	20140218147		3999 INTERSTATE 10 S/W	ATL	GO
05/26/2014 23:53:4	20140093434		3734 HEBERT ALY	ATTEMPT SUICIDE	CO
10/10/2014 14:30:2	20140184942	2014024801	3255-68 ELMIRA ST	ATTEMPT SUICIDE	RO
11/14/2014 16:13:4	20140205181		3255-7 ELMIRA ST	ATTEMPT SUICIDE	AC
01/23/2014 20:21:5	20140013427		4525 WINSTON DR	ATTEMPTED BURGL	NO
04/28/2014 12:45:3	20140073283	2014009935	3474 WESTMORELAND ST	ATTEMPTED BURGL	RO
10/29/2014 16:37:5	20140196213	2014026344	4275 WINSTON DR	ATTEMPTED BURGL	RO
08/11/2014 09:13:5	20140147885	2014019598	4365 4TH ST S	ATTEMPTED BURGL	RO
02/13/2014 18:24:4	20140025801		3150-187 W CARDINAL DR	ATTEMPTED BURGL	KO
01/21/2014 07:41:5	20140011887	2014001614	5480 W CARDINAL DR	AUTO BURGLARY	RO
01/22/2014 17:34:4	20140012820	2014001751	2250-1610 W VIRGINIA S	AUTO BURGLARY	RO
02/03/2014 08:43:1	20140019491	2014002550	5480 W CARDINAL DR	AUTO BURGLARY	RO
02/04/2014 09:31:5	20140020115	2014002670	2430-G W CARDINAL	AUTO BURGLARY	AC
02/13/2014 08:34:5	20140025496	2014003381	5380 CLEARWATER CT	AUTO BURGLARY	RO
02/14/2014 08:25:5	20140026101	2014003458	4730 MERCANTILE ST	AUTO BURGLARY	RO
02/11/2014 19:43:4	20140024670		3430 W CARDINAL DR	AUTO BURGLARY	NO
03/02/2014 11:32:4	20140036383	2014004848	5390 WALDEN RD	AUTO BURGLARY	RO
02/26/2014 04:10:2	20140033688		3150 ST JAMES BLVD	AUTO BURGLARY	NO
01/16/2014 09:55:1	20140008920	2014001241	3855 IH 10 S	AUTO BURGLARY	RO
01/16/2014 16:10:0	20140009160	2014001275	5205 FANNETT RD	AUTO BURGLARY	RO
02/28/2014 07:53:5	20140034957	2014004666	2250-920 W VIRGINIA ST	AUTO BURGLARY	RO
01/19/2014 20:00:2	20140011043	2014001519	3855 IH 10 S	AUTO BURGLARY	RO
03/04/2014 16:50:2	20140037683	2014005014	2375-413 IH 10 S	AUTO BURGLARY	RO
03/21/2014 01:43:1	20140046987	2014006269	5390 WALDEN RD	AUTO BURGLARY	RO
01/17/2014 04:17:5	20140009479	2014001323	2250-521 W VIRGINIA ST	AUTO BURGLARY	RO
01/10/2014 06:26:0	20140005215	2014000717	2375 IH 10 S	AUTO BURGLARY	RO
01/21/2014 08:28:1	20140011917	2014001615	5480 W CARDINAL DR	AUTO BURGLARY	RO
03/07/2014 12:18:5	20140039401	2014005232	4365-17 4TH ST S	AUTO BURGLARY	RO
03/21/2014 05:59:4	20140047520		5390 WALDEN RD	AUTO BURGLARY	DUP
04/12/2014 20:13:3	20140062475	2014008526	3815 IH 10 S	AUTO BURGLARY	RO

Call Time	Event ID	Rpt #	Street	Nature	Clo
09/23/2014 20:45:4	20140174699	2014023325	3815 IH 10 S	AUTO BURGLARY	RO
03/23/2014 18:40:1	20140049417	2014006660	3855 IH 10 S	AUTO BURGLARY	RO
03/26/2014 10:40:0	20140051044	2014006887	3855 IH 10 S	AUTO BURGLARY	RO
04/13/2014 01:08:0	20140062655		2799 CARVER/PRADICE ST	AUTO BURGLARY	GO
04/27/2014 11:49:5	20140072641	2014009845	3885 IH 10 S	AUTO BURGLARY	RO
04/18/2014 06:54:0	20140065944		5522 GORMAN RD	AUTO BURGLARY	KO
05/02/2014 06:32:0	20140075876	2014010248	2275 BASIN ST	AUTO BURGLARY	A
03/18/2014 14:54:3	20140046498	2014006194	2725 W VIRGINIA ST	AUTO BURGLARY	RO
09/24/2014 06:31:4	20140174842	2014023337	3150-233 W CARDINAL DR	AUTO BURGLARY	RO
04/21/2014 17:00:1	20140068413		3110 SARAH ST	AUTO BURGLARY	KO
05/06/2014 00:37:3	20140078590		3985-1315 SARAH ST	AUTO BURGLARY	NO
05/02/2014 06:42:4	20140075881	2014010255	2225 BASIN ST	AUTO BURGLARY	SO
09/30/2014 06:34:5	20140178305	2014023853	3150-133 W CARDINAL DR	AUTO BURGLARY	RO
05/25/2014 14:02:3	20140092367	2014012353	4695 4TH ST S/W CARDIN	AUTO BURGLARY	RO
05/25/2014 15:24:4	20140092400	2014012361	3150-127 W CARDINAL DR	AUTO BURGLARY	RO
06/27/2014 23:21:5	20140116824		3995 IH 10 S	AUTO BURGLARY	AC
10/07/2014 16:31:3	20140182941		3915 LYDIA ST	AUTO BURGLARY	AC
07/04/2014 19:18:0	20140122207	2014016164	3255 EXECUTIVE BLVD	AUTO BURGLARY	SO
06/19/2014 06:04:5	20140110325	2014014700	2250-1710 W VIRGINIA S	AUTO BURGLARY	RO
06/30/2014 09:59:2	20140118438		3985-1512 SARAH ST	AUTO BURGLARY	CC
07/09/2014 19:42:3	20140126135	2014016621	4060 FANNETT RD	AUTO BURGLARY	RO
07/16/2014 20:10:5	20140131210		3985-510 SARAH ST	AUTO BURGLARY	GO
06/23/2014 04:08:0	20140113365	2014015096	5255 W CARDINAL DR	AUTO BURGLARY	RO
04/16/2014 13:23:2	20140064780	2014008842	3400 6TH ST S	AUTO BURGLARY	RO
11/20/2014 20:02:5	20140208445	2014027995	4345 GOLIAD ST	AUTO BURGLARY	RO
07/28/2014 13:02:2	20140139712	2014018349	3960 LOU ST	AUTO BURGLARY	RO
08/06/2014 12:45:5	20140145132	2014019183	2679 NORA ST	AUTO BURGLARY	RO
05/23/2014 05:24:4	20140090690	2014012135	2250-421 W VIRGINIA ST	AUTO BURGLARY	RO
05/23/2014 07:06:0	20140090715	2014012140	2250-1116 W VIRGINIA S	AUTO BURGLARY	RO
08/30/2014 01:56:0	20140159461		2375 IH 10 S	AUTO BURGLARY	KO
09/18/2014 13:02:4	20140171474	2014022857	3125 WAVERLY ST	AUTO BURGLARY	RO
12/07/2014 11:08:0	20140217514	2014029266	4425 OPAL ST	AUTO BURGLARY	RO
10/27/2014 08:00:1	20140194789	2014026125	2250-1120 W VIRGINIA S	AUTO BURGLARY	RO
09/10/2014 23:32:0	20140167070	2014022252	4680 FANNETT RD	AUTO BURGLARY	RO
10/29/2014 20:33:1	20140196333		4860 CORNELL DR	AUTO BURGLARY	KO

Call Time	Event ID	Rpt #	Street	Nature	Clo
12/01/2014 10:04:1	20140214146	2014028764	3255-33 ELMIRA ST	AUTO BURGLARY	RO
11/05/2014 12:12:1	20140200102	2014026871	1950 CHAMBLESS DR	AUTO BURGLARY	RO
11/05/2014 17:49:0	20140200285	2014026913	1950 CHAMBLESS DR	AUTO BURGLARY	RO
12/16/2014 22:48:3	20140222723	2014030002	3855 IH 10 S	AUTO BURGLARY	RO
12/17/2014 12:41:1	20140222951	2014030033	2250-1610 W VIRGINIA S	AUTO BURGLARY	RO
10/27/2014 06:11:2	20140194750	2014026118	3150-186 W CARDINAL DR	AUTO BURGLARY	RO
11/01/2014 10:40:3	20140197803	2014026559	2355 IH 10 S	AUTO BURGLARY	RO
06/19/2014 23:58:1	20140110973	2014014789	3985-1113 SARAH ST	AUTO BURGLARY	RO
10/10/2014 07:41:4	20140184627	2014024750	3795 IH 10 S	AUTO BURGLARY	NO
12/17/2014 09:09:2	20140222847	2014030017	3305 11TH ST S	AUTO BURGLARY	RO
07/11/2014 10:29:4	20140127256	2014016767	2250-712 W VIRGINIA ST	AUTO BURGLARY	RO
12/03/2014 12:00:1	20140215215	2014028940	3765 FANNETT RD	AUTO BURGLARY	RO
07/30/2014 06:41:0	20140140761	2014018517	3255 ELMIRA ST	AUTO BURGLARY	RO
07/31/2014 12:48:5	20140141486	2014018643	3899 HOUSTON ST/HEBERT	AUTO BURGLARY	RO
08/05/2014 06:43:5	20140144296	2014019074	2375-420 IH 10 S	AUTO BURGLARY	RO
09/01/2014 20:39:1	20140161223	2014021460	1700 CHAMBLESS DR/ERIE	AUTO BURGLARY	KO
10/17/2014 04:39:1	20140188900		3455 SARAH ST	AUTO BURGLARY	CO
11/09/2014 09:17:4	20140202308	2014027181	4275 WINSTON DR	AUTO BURGLARY	RO
12/16/2014 21:21:1	20140222692	2014029999	3855 IH 10 S	AUTO BURGLARY	RO
12/22/2014 14:48:2	20140225565	2014030462	5390 WALDEN RD	AUTO BURGLARY	RO
03/21/2014 00:30:3	20140046897	2014006256	3795 IH 10 S	AUTO BURGLARY	RO
01/17/2014 06:31:0	20140009504		3150 W CARDINAL DR	AUTO BURGLARY	NO
03/21/2014 01:42:0	20140046984	2014006268	5390 WALDEN RD	AUTO BURGLARY	RO
01/06/2014 19:48:5	20140003299		4390 FANNETT RD	AUTO BURGLARY	GO
03/21/2014 03:29:4	20140047192	2014006328	4255 WINSTON DR	AUTO BURGLARY	RO
03/16/2014 20:02:0	20140045389	2014006054	3855 IH 10 S	AUTO BURGLARY	RO
04/19/2014 09:32:5	20140066801		3485 WAVERLY ST	AUTO BURGLARY	NO
06/26/2014 23:45:4	20140116142		5255 W CARDINAL DR	AUTO BURGLARY	NO
07/17/2014 08:41:5	20140131521	2014017294	3985-510 SARAH ST	AUTO BURGLARY	RO
12/04/2014 14:34:5	20140215861	2014029020	3855 IH 10 S	AUTO BURGLARY	RO
07/28/2014 15:19:0	20140139777	2014018361	3255 ELMIRA ST	AUTO BURGLARY	RO
08/03/2014 14:08:3	20140143303	2014018932	2375-420 IH 10 S	AUTO BURGLARY	RO
10/22/2014 09:55:2	20140191813	2014025691	2250 W VIRGINIA ST	AUTO BURGLARY	RO
12/01/2014 05:36:3	20140214072	2014028754	2375 IH 10 S	AUTO BURGLARY	RO
11/09/2014 06:51:2	20140202277	2014027177	2355 IH 10 S	AUTO BURGLARY	RO

Call Time	Event ID	Rpt #	Street	Nature	Clo
12/14/2014 22:55:4	20140221633		4495 FANNETT RD/W CARD	AUTO BURGLARY	CO
01/26/2014 14:22:3	20140015090		5410 AVENUE A	AUTO RECOVERY	AC
02/06/2014 22:03:3	20140021658	2014002863	5385 FANNETT RD	AUTO RECOVERY	RO
02/24/2014 14:19:4	20140032734	2014004334	5385 FANNETT RD	AUTO RECOVERY	SO
03/10/2014 10:54:4	20140041212		3470 ELINOR ST	AUTO RECOVERY	NO
04/15/2014 11:00:3	20140064026		1275 W CARDINAL DR	AUTO RECOVERY	AC
06/04/2014 09:36:4	20140099273	2014013284	2430 W CARDINAL DR	AUTO RECOVERY	RO
08/04/2014 19:13:0	20140144081		4364 PRADICE ST/CARVER	AUTO RECOVERY	AC
12/06/2014 09:56:2	20140216897		4245 5TH ST S	AUTO RECOVERY	AC
12/07/2014 00:21:1	20140217317		2799 CARVER/PRADICE ST	AUTO RECOVERY	AC
11/09/2014 14:52:5	20140202435		3125 WAVERLY ST	AUTO RECOVERY	AC
10/25/2014 12:20:5	20140193735	2014025969	2430 W CARDINAL DR	AUTO RECOVERY	SO
12/21/2014 12:20:5	20140224943		3255 ELMIRA ST	AUTO RECOVERY	AC
02/04/2014 02:38:5	20140020009		5405 WALDEN RD	AUTO RECOVERY	AC
10/28/2014 10:35:0	20140195445		1275 W CARDINAL DR	AUTO RECOVERY	AC
10/28/2014 13:45:3	20140195547	2014026246	1275 W CARDINAL DR	AUTO RECOVERY	AC
04/03/2014 11:54:3	20140056095	2014007630	2430 W CARDINAL DR	AUTO RECOVERY	RO
04/11/2014 07:57:0	20140061340		3535 ST JAMES BLVD	AUTO RECOVERY	AC
08/08/2014 03:48:2	20140146154		1275 W CARDINAL DR	AUTO RECOVERY	AC
08/09/2014 17:01:0	20140147081	2014019486	5405 WALDEN RD	AUTO RECOVERY	SO
01/21/2014 12:52:1	20140012061		5390 FANNETT RD	AUTO THEFT	CM
02/01/2014 16:25:0	20140018611	2014002435	3150 W CARDINAL DR	AUTO THEFT	RO
02/14/2014 06:03:4	20140026057		3020 GLENWOOD AVE	AUTO THEFT	CC
02/17/2014 14:01:0	20140028319		3505 WESTMORELAND ST	AUTO THEFT	NO
03/03/2014 12:59:5	20140037015	2014004933	4465 WINSTON DR	AUTO THEFT	RO
03/02/2014 12:32:1	20140036408	2014004855	2355 IH 10 S	AUTO THEFT	RO
09/22/2014 20:21:4	20140174106	2014023254	3150-235 W CARDINAL DR	AUTO THEFT	RO
03/04/2014 10:40:0	20140037516	2014004994	3470 ELINOR ST	AUTO THEFT	RO
01/01/2014 07:30:0	20140000190	2014000026	3681 WAVERLY ST	AUTO THEFT	RO
03/16/2014 02:57:2	20140045005	2014006007	3255-10 ELMIRA ST	AUTO THEFT	RA
04/02/2014 12:46:3	20140055479	2014007535	3455 SARAH ST	AUTO THEFT	RO
04/17/2014 11:30:2	20140065391	2014008922	2430 W CARDINAL	AUTO THEFT	RO
07/03/2014 03:33:4	20140120763	2014016018	3502 ST JAMES BLVD	AUTO THEFT	RO
03/13/2014 19:58:5	20140043520	2014005795	2355 IH 10 S	AUTO THEFT	RO
03/28/2014 05:29:3	20140052039	2014007047	3160 WAVERLY ST	AUTO THEFT	SO

Call Time	Event ID	Rpt #	Street	Nature	Clo
05/20/2014 12:59:3	20140088719		5405 WALDEN RD	AUTO THEFT	DC
05/12/2014 21:28:0	20140083580		3920 W CARDINAL DR	AUTO THEFT	NO
06/29/2014 11:30:1	20140117809		3150-165 W CARDINAL DR	AUTO THEFT	FC
06/17/2014 23:25:2	20140109511	2014014601	3255-49 ELMIRA ST	AUTO THEFT	RO
06/29/2014 21:00:2	20140118119		3430 PRADICE ST	AUTO THEFT	NO
07/05/2014 11:37:0	20140122770	2014016234	2250-310 W VIRGINIA ST	AUTO THEFT	RO
07/09/2014 23:23:5	20140126232		2250-521 W VIRGINIA ST	AUTO THEFT	DC
06/24/2014 01:56:5	20140114031		4680 FANNETT RD	AUTO THEFT	NO
10/11/2014 06:30:3	20140185368		3255-89 ELMIRA ST	AUTO THEFT	DC
04/09/2014 11:56:3	20140060040	2014008176	3535 ST JAMES BLVD	AUTO THEFT	RO
07/26/2014 13:42:4	20140138522	2014018180	1745 HIGHLAND DR W	AUTO THEFT	RO
08/05/2014 05:50:4	20140144285	2014019073	2375-329 IH 10 S	AUTO THEFT	RO
08/10/2014 12:26:0	20140147466		4315 PRADICE ST	AUTO THEFT	KO
08/13/2014 05:12:2	20140149068	2014019764	3005 ELINOR ST	AUTO THEFT	RO
12/05/2014 07:56:2	20140216212	2014029080	4245 5TH ST S	AUTO THEFT	RO
08/21/2014 12:18:1	20140154016		5405 WALDEN RD	AUTO THEFT	KO
06/06/2014 19:49:5	20140101266		3150-119 W CARDINAL DR	AUTO THEFT	CM
11/25/2014 22:09:3	20140211305		3475 WESTMORELAND ST	AUTO THEFT	AC
11/26/2014 05:58:3	20140211412	2014028419	3005 ELINOR ST	AUTO THEFT	RO
10/31/2014 22:28:4	20140197556	2014026521	3199 WESTMORELAND ST/I	AUTO THEFT	RO
11/08/2014 13:59:5	20140201860	2014027128	3060 WAVERLY ST	AUTO THEFT	RO
12/02/2014 21:22:3	20140214981		3985-120 SARAH ST	AUTO THEFT	CM
12/08/2014 17:34:4	20140218261	2014029381	4450 5TH ST S	AUTO THEFT	RO
12/10/2014 11:24:3	20140219197	2014029490	5355 W CARDINAL	AUTO THEFT	RO
06/12/2014 20:17:0	20140105845	2014014128	3150-235 W CARDINAL DR	AUTO THEFT	RO
12/18/2014 14:19:2	20140223470	2014030119	3815 IH 10 S	AUTO THEFT	RO
10/22/2014 18:59:2	20140192119	2014025750	5065 SHELLEY DR	AUTO THEFT	RO
09/14/2014 03:39:2	20140169041		3120 W CARDINAL DR	AUTO THEFT	NO
09/17/2014 03:53:0	20140170707		3925 4TH ST S	AUTO THEFT	NO
07/12/2014 20:42:2	20140128317		3150-119 W CARDINAL DR	AUTO THEFT	CC
07/18/2014 14:16:3	20140132679		1375 W CARDINAL DR	AUTO THEFT	DC
01/26/2014 18:29:0	20140015201		3984 ESTELLE ST	AUTO THEFT	DUP
07/26/2014 12:33:3	20140138482		2995 EDMONDS AVE	AUTO THEFT	KO
02/01/2014 01:43:3	20140018292	2014002404	3621 WAVERLY ST	AUTO THEFT	RO
02/04/2014 08:11:5	20140020075	2014002654	5405 WALDEN RD	AUTO THEFT	RO

Call Time	Event ID	Rpt #	Street	Nature	Clo
02/16/2014 00:11:4	20140027346		3734 HEBERT ALY	AUTO THEFT	CC
07/06/2014 20:26:5	20140123867		3255-127 ELMIRA ST	AUTO THEFT	KO
07/14/2014 14:55:4	20140129451		3255 ELMIRA ST	AUTO THEFT	CC
08/12/2014 11:30:5	20140148595	2014019712	5355-118 CLEARWATER CT	AUTO THEFT	RO
11/22/2014 19:41:5	20140209540	2014028151	2480 W CARDINAL DR	AUTO THEFT	RO
10/17/2014 08:02:0	20140188952		3666 GLENWOOD AVE	AUTO THEFT	KO
12/09/2014 05:34:3	20140218482		3815 IH 10 S	AUTO THEFT	NO
10/27/2014 06:29:4	20140194753	2014026116	3120 W CARDINAL DR	AUTO THEFT - IN	RO
08/05/2014 01:55:3	20140144238		3965 ANITA ST	AUTO THEFT - IN	NO
12/30/2014 10:28:2	20140229413	2014030986	1495 FLORIDA AVE	AUTO THEFT - NO	RO
07/18/2014 22:56:3	20140133023	2014017477	4260 PIERRE DR	AUTO THEFT - NO	RO
01/21/2014 16:14:0	20140012209	2014001669	3850 HOUSTON ST	BURGLARY	RO
01/22/2014 08:27:4	20140012520	2014001699	3325 ST JAMES BLVD	BURGLARY	RO
01/27/2014 17:34:0	20140015795	2014002110	3150-208 W CARDINAL DR	BURGLARY	RO
02/04/2014 16:21:5	20140020310		3255-1 ELMIRA ST	BURGLARY	CC
02/02/2014 17:15:1	20140019191	2014002508	3255-53 ELMIRA ST	BURGLARY	RO
02/13/2014 14:08:5	20140025651	2014003404	2785 GLENWOOD AVE	BURGLARY	RO
02/14/2014 17:10:2	20140026402	2014003513	3260 WESTMORELAND ST	BURGLARY	RO
02/23/2014 09:24:4	20140032005		3975 PARISH ST	BURGLARY	NO
02/27/2014 15:15:0	20140034498		3975 PARISH ST	BURGLARY	KO
02/28/2014 10:32:2	20140035045	2014004683	3975 PARISH ST	BURGLARY	SO
02/25/2014 14:15:5	20140033374		3975 PARISH ST	BURGLARY	NO
09/22/2014 16:11:3	20140173964	2014023231	4365-20 4TH ST S	BURGLARY	RO
03/06/2014 06:54:5	20140038473	2014005124	4855 FANNETT RD	BURGLARY	RO
01/02/2014 08:52:2	20140000717	2014000086	3260 BENDER ST	BURGLARY	RO
01/17/2014 01:46:2	20140009459	2014001322	2835 GLENWOOD AVE	BURGLARY	RO
03/07/2014 18:18:1	20140039665	2014005272	4365-17 4TH ST S	BURGLARY	RO
01/12/2014 02:06:0	20140006450		3255-76 ELMIRA ST	BURGLARY	AC
03/21/2014 14:12:4	20140048007	2014006471	4410 4TH ST S	BURGLARY	RO
03/13/2014 20:53:4	20140043546	2014005797	4490 RAVEN ST	BURGLARY	RO
01/09/2014 09:27:1	20140004598	2014000634	5195 SHELLEY DR	BURGLARY	RO
01/09/2014 14:19:0	20140004800		3205 ST JAMES BLVD	BURGLARY	NO
10/04/2014 02:51:4	20140180768	2014024209	4310 MARIE ST	BURGLARY	RO
04/03/2014 07:32:0	20140055946	2014007604	4855 FANNETT RD	BURGLARY	RO
03/07/2014 11:56:5	20140039387		3305 ELINOR ST	BURGLARY	AC

Call Time	Event ID	Rpt #	Street	Nature	Clo
03/10/2014 10:10:4	20140041188		2745 EDMONDS AVE	BURGLARY	NO
03/16/2014 23:58:1	20140045486	2014006060	2920 GLENWOOD AVE	BURGLARY	RO
09/23/2014 16:58:2	20140174580	2014023309	3150-134 W CARDINAL DR	BURGLARY	RO
03/25/2014 06:13:5	20140050293		2250-1620 W VIRGINIA S	BURGLARY	GO
03/26/2014 00:34:0	20140050861		3610 GOLIAD ST	BURGLARY	CO
04/21/2014 09:00:5	20140068098	2014009252	3255 ELMIRA ST	BURGLARY	RO
04/23/2014 17:35:3	20140069893	2014009470	2909 GLENWOOD AVE	BURGLARY	RO
05/23/2014 00:36:4	20140090589		3610 GOLIAD ST	BURGLARY	GO
04/17/2014 07:31:3	20140065269	2014008905	4365-136 4TH ST S	BURGLARY	A
04/27/2014 23:59:2	20140073019		3985-1614 SARAH ST	BURGLARY	NO
04/19/2014 17:39:3	20140067062		3370 BENDER ST	BURGLARY	AC
05/18/2014 15:29:5	20140087369	2014011790	3255-11 ELMIRA ST	BURGLARY	RO
04/19/2014 22:56:3	20140067245	2014009164	2920 GLENWOOD AVE	BURGLARY	RO
05/23/2014 16:57:5	20140091129	2014012198	4415 PRADICE ST	BURGLARY	RO
05/25/2014 16:08:5	20140092417	2014012366	2915 GLENWOOD AVE	BURGLARY	RO
04/06/2014 15:24:5	20140058155	2014007930	3090 WESTMORELAND ST	BURGLARY	RO
06/17/2014 00:05:0	20140108787		3150-234 W CARDINAL DR	BURGLARY	DQ
06/17/2014 08:36:1	20140108922	2014014524	2395 W CARDINAL DR	BURGLARY	RO
07/13/2014 23:29:1	20140129062		3395 GLENWOOD AVE	BURGLARY	NO
11/12/2014 11:27:0	20140203938		3150 W CARDINAL DR	BURGLARY	CO
06/24/2014 16:25:0	20140114394		3950 OCTAVIA ST	BURGLARY	FC
07/25/2014 14:51:2	20140137884	2014018087	4045 HOUSTON ST	BURGLARY	RO
07/31/2014 09:28:2	20140141368	2014018620	5435-2 FANNETT RD	BURGLARY	RO
04/17/2014 09:20:0	20140065320	2014008913	4365-136 4TH ST S	BURGLARY	RO
10/14/2014 20:29:0	20140187591	2014025134	3640 GOLIAD	BURGLARY	RO
11/19/2014 00:31:5	20140207390	2014027835	3150-223 W CARDINAL DR	BURGLARY	RO
08/11/2014 06:11:2	20140147820	2014019578	5105 W CARDINAL DR	BURGLARY	RO
08/11/2014 13:26:2	20140148028	2014019621	3150 W CARDINAL DR	BURGLARY	WI
07/17/2014 15:26:0	20140131858		3150-129 W CARDINAL DR	BURGLARY	DUP
11/22/2014 13:31:1	20140209380		3692 GLENWOOD AVE	BURGLARY	BD
11/23/2014 21:09:1	20140210122	2014028236	3150-154 W CARDINAL DR	BURGLARY	RO
11/27/2014 21:03:1	20140212299	2014028538	3150-200 W CARDINAL DR	BURGLARY	RO
05/08/2014 13:32:4	20140080377		3285 WAVERLY ST	BURGLARY	U
11/21/2014 18:36:1	20140208948	2014028068	3150-131 W CARDINAL DR	BURGLARY	RO
06/30/2014 13:47:5	20140118607		3680 BLOSSOM DR	BURGLARY	NO

Call Time	Event ID	Rpt #	Street	Nature	Clo
08/27/2014 05:59:2	20140157539	2014020974	2905 W CARDINAL DR	BURGLARY	RO
10/07/2014 22:15:1	20140183141	2014024521	4365-41 4TH ST S	BURGLARY	RO
12/14/2014 23:01:5	20140221639		4355 GOLIAD ST	BURGLARY	CO
12/16/2014 20:18:4	20140222676	2014029996	3150-153 W CARDINAL DR	BURGLARY	RO
06/16/2014 21:13:1	20140108672	2014014494	4655 BEALE ST	BURGLARY	RO
12/28/2014 21:39:5	20140228641	2014030876	3985-914 SARAH ST	BURGLARY	RO
12/01/2014 08:55:4	20140214116	2014028759	3150-229 W CARDINAL	BURGLARY	RO
11/08/2014 21:46:0	20140202094		3985-812 SARAH ST	BURGLARY	AC
12/21/2014 17:25:0	20140225055		3150-205 W CARDINAL DR	BURGLARY	AC
07/17/2014 11:42:3	20140131673	2014017318	4010 PRADICE ST	BURGLARY	RO
11/15/2014 00:54:0	20140205416	2014027574	3150-132 W CARDINAL DR	BURGLARY	RO
11/19/2014 10:26:5	20140207499	2014027853	3150-141 W CARDINAL DR	BURGLARY	RO
08/23/2014 08:45:0	20140155167	2014020618	3985-220 SARAH ST	BURGLARY	NO
11/27/2014 21:15:3	20140212306		3150-211 W CARDINAL DR	BURGLARY	NO
11/28/2014 10:28:5	20140212499	2014028554	4090 USAN ST	BURGLARY	RO
12/19/2014 00:42:5	20140223716	2014030159	3150-181 W CARDINAL DR	BURGLARY	RO
12/19/2014 10:15:2	20140223835	2014030181	4365-25 4TH ST S	BURGLARY	RO
12/21/2014 21:54:5	20140225178	2014030392	3150-166 W CARDINAL	BURGLARY	RO
03/01/2014 16:50:5	20140035922	2014004789	4680 FANNETT RD	BURGLARY	RO
01/16/2014 16:12:2	20140009162	2014001278	2595 W VIRGINIA ST	BURGLARY	RO
03/05/2014 14:35:1	20140038131	2014005069	2905 GLENWOOD AVE	BURGLARY	RO
01/09/2014 12:59:3	20140004748	2014000653	4045 HOUSTON ST	BURGLARY	RO
05/17/2014 06:21:5	20140086560	2014011691	3020 WAVERLY ST	BURGLARY	AA
03/11/2014 11:26:0	20140041880	2014005554	2250-1610 W VIRGINIA S	BURGLARY	RO
03/15/2014 03:14:4	20140044388		3443 FANNETT RD	BURGLARY	AC
03/23/2014 01:54:3	20140049056		3610 GOLIAD ST	BURGLARY	GO
03/23/2014 14:21:3	20140049300	2014006643	3365 W CARDINAL	BURGLARY	RO
03/24/2014 12:35:1	20140049803	2014006721	3450 WESTMORELAND ST	BURGLARY	RO
04/10/2014 14:24:5	20140060852	2014008278	4365-125 4TH ST S	BURGLARY	RO
09/26/2014 07:58:1	20140176023	2014023520	5480 W CARDINAL DR	BURGLARY	RO
04/28/2014 14:16:3	20140073338		4060 USAN ST	BURGLARY	DQ
06/11/2014 06:10:1	20140104505	2014013943	3525 EDMONDS AVE	BURGLARY	RO
06/18/2014 09:19:2	20140109723		2395 W CARDINAL DR	BURGLARY	NO
06/18/2014 10:54:4	20140109789	2014014628	4455 OPAL ST	BURGLARY	RO
10/10/2014 23:24:3	20140185250		4445 5TH ST S	BURGLARY	CO

Call Time	Event ID	Rpt #	Street	Nature	Clo
06/26/2014 18:34:3	20140115956	2014015450	3180 WAVERLY ST	BURGLARY	RO
10/13/2014 21:18:4	20140187004		3075 NORA ST	BURGLARY	CO
07/17/2014 11:55:2	20140131681	2014017323	3150-129 W CARDINAL DR	BURGLARY	RO
11/13/2014 22:56:2	20140204785	2014027496	3150-106 W CARDINAL	BURGLARY	RO
07/31/2014 11:23:5	20140141439		3090 WESTMORELAND ST	BURGLARY	NO
08/01/2014 09:58:1	20140142025	2014018748	3325 WAVERLY ST	BURGLARY	RO
08/10/2014 12:55:5	20140147472		3740 HOUSTON ST	BURGLARY	NO
08/15/2014 16:17:1	20140150631	2014019984	3502 ST JAMES BLVD	BURGLARY	RO
08/18/2014 21:27:1	20140152423		4455 GOLIAD ST	BURGLARY	CO
08/28/2014 11:50:3	20140158249		4365-145 4TH ST S	BURGLARY	NO
08/28/2014 19:23:2	20140158560		3098 WAVERLY ST	BURGLARY	NO
09/04/2014 15:21:0	20140163072	2014021724	4205 WARREN ST	BURGLARY	RO
11/11/2014 07:52:0	20140203369	2014027307	4365-18 4TH ST S	BURGLARY	RO
12/10/2014 21:29:5	20140219481		4290 5TH ST S	BURGLARY	CO
01/03/2014 03:53:1	20140001262		3610 GOLIAD ST	BURGLARY - IN P	GO
01/06/2014 23:37:0	20140003372		3335 DEL PL	BURGLARY - IN P	CO
07/02/2014 10:01:0	20140120086		4395 PRADICE ST	BURGLARY - IN P	CO
01/15/2014 09:51:3	20140008344	2014001169	3450 PRADICE ST	BURGLARY - IN P	SO
04/24/2014 02:41:0	20140070147		3260 GLENWOOD AVE	BURGLARY - IN P	AC
06/04/2014 13:33:0	20140099435		1900 BUN ST/THERESA ST	BURGLARY - IN P	CO
10/12/2014 02:15:2	20140185985		4010 PRADICE ST	BURGLARY - IN P	FC
05/04/2014 19:11:4	20140077631		3150 ST JAMES BLVD	BURGLARY - IN P	NO
12/27/2014 16:26:3	20140228019		3320 GLENWOOD AVE	BURGLARY - IN P	KO
07/07/2014 15:40:4	20140124479	2014016412	3419 GLENWOOD AVE	BURGLARY - IN P	AA
02/06/2014 02:19:4	20140021173		3610 GOLIAD ST	BURGLARY - IN P	GO
11/01/2014 00:11:2	20140197615	2014026529	3150-134 W CARDINAL DR	BURGLARY - IN P	RO
05/22/2014 23:27:1	20140090558	2014012127	4365-19 4TH ST S	BURGLARY - IN P	RO
06/04/2014 07:41:5	20140099195		2999 BOOKER ST/4TH ST	BURGLARY - IN P	CO
07/26/2014 04:18:5	20140138292	2014018157	3399 WESTMORELAND ST/E	BURGLARY - IN P	A
07/30/2014 10:20:3	20140140836		2300 HIGHLAND DR W	BURGLARY - IN P	CO
11/21/2014 21:37:3	20140209023	2014028080	3150-104 W CARDINAL DR	BURGLARY - IN P	WI
12/17/2014 14:59:5	20140223031		3790 HOUSTON ST	BURGLARY - IN P	AC
01/23/2014 00:02:1	20140013011		5480 W CARDINAL DR	BUSINESS/BUILDING	CO
01/30/2014 15:00:3	20140017227		3855 IH 10 S	BUSINESS/BUILDING	CO
02/10/2014 03:30:4	20140023669		5480 W CARDINAL	BUSINESS/BUILDING	CO

Call Time	Event ID	Rpt #	Street	Nature	Clo
02/10/2014 23:12:5	20140024168		5405 WALDEN RD	BUSINESS/BUILDI	AC
01/31/2014 19:35:4	20140018114		5225 FANNETT RD	BUSINESS/BUILDI	CO
02/07/2014 01:58:4	20140021759		4650 W CARDINAL	BUSINESS/BUILDI	CO
02/14/2014 21:07:4	20140026555		3155 EXECUTIVE BLVD	BUSINESS/BUILDI	CO
02/15/2014 21:02:3	20140027213		4610 4TH ST S	BUSINESS/BUILDI	CO
05/29/2014 20:12:3	20140095523		3140 11TH ST S	BUSINESS/BUILDI	CO
02/20/2014 00:47:3	20140029868		5405 WALDEN RD	BUSINESS/BUILDI	CO
02/20/2014 04:29:2	20140029915		4050 FANNETT RD	BUSINESS/BUILDI	CO
02/22/2014 02:12:1	20140031248		3570 FANNETT RD	BUSINESS/BUILDI	CO
02/24/2014 01:26:0	20140032433		4680 FANNETT RD	BUSINESS/BUILDI	CO
03/01/2014 02:21:2	20140035590		5405 WALDEN RD	BUSINESS/BUILDI	CO
02/27/2014 16:45:5	20140034561		1652 W CARDINAL DR	BUSINESS/BUILDI	CO
01/15/2014 23:31:5	20140008776		5405 WALDEN RD	BUSINESS/BUILDI	CO
03/04/2014 00:13:4	20140037326		4050 FANNETT RD	BUSINESS/BUILDI	CO
01/02/2014 18:43:5	20140001024		4560 W CARDINAL DR	BUSINESS/BUILDI	CO
01/15/2014 03:54:3	20140008237		1650 W CARDINAL DR	BUSINESS/BUILDI	CO
03/13/2014 21:15:2	20140043556		3350 WAVERLY ST	BUSINESS/BUILDI	CO
03/15/2014 04:46:5	20140044415		4850 ROMEDA RD	BUSINESS/BUILDI	CO
09/23/2014 23:02:5	20140174752		3255 EXECUTIVE BLVD	BUSINESS/BUILDI	CO
03/19/2014 01:21:3	20140046808		3745 IH 10 S	BUSINESS/BUILDI	CO
03/21/2014 02:43:0	20140047099		1298 W CARDINAL DR/HAG	BUSINESS/BUILDI	CO
01/09/2014 23:25:0	20140005127		4050 FANNETT RD	BUSINESS/BUILDI	CO
05/28/2014 04:14:0	20140094234		5405 WALDEN RD	BUSINESS/BUILDI	CO
05/26/2014 15:47:0	20140093104		4050 FANNETT RD	BUSINESS/BUILDI	CO
07/03/2014 21:51:4	20140121479		1560 W CARDINAL DR	BUSINESS/BUILDI	CO
03/21/2014 19:53:0	20140048216		4175 W CARDINAL DR	BUSINESS/BUILDI	CO
01/12/2014 22:43:0	20140006914		4050 FANNETT RD	BUSINESS/BUILDI	CO
03/23/2014 23:46:2	20140049531		5390 WALDEN RD	BUSINESS/BUILDI	CO
03/24/2014 12:55:4	20140049814		3705 ST JAMES BLVD	BUSINESS/BUILDI	CO
04/01/2014 19:13:0	20140055071		3805 IH 10 S	BUSINESS/BUILDI	AC
07/03/2014 22:42:4	20140121517		4050 FANNETT RD	BUSINESS/BUILDI	CO
04/15/2014 16:04:5	20140064248		5225 FANNETT RD	BUSINESS/BUILDI	CO
03/15/2014 04:39:3	20140044412		5405 WALDEN RD	BUSINESS/BUILDI	AC
03/15/2014 15:46:1	20140044642		3105 EXECUTIVE BLVD	BUSINESS/BUILDI	CO
03/23/2014 14:47:5	20140049304		3855 IH 10 S	BUSINESS/BUILDI	CO

Call Time	Event ID	Rpt #	Street	Nature	Clo
03/28/2014 19:53:4	20140052505		3855 IH 10 S	BUSINESS/BUILDI	CO
03/28/2014 19:48:4	20140052503		3875 IH 10 S	BUSINESS/BUILDI	CO
05/23/2014 21:23:3	20140091268		5405 WALDEN RD	BUSINESS/BUILDI	CO
10/01/2014 01:49:2	20140178862		1650 W CARDINAL DR	BUSINESS/BUILDI	CO
05/12/2014 13:29:4	20140083254		3120 W CARDINAL DR	BUSINESS/BUILDI	CO
06/03/2014 18:25:5	20140098829		5198 FANNETT RD	BUSINESS/BUILDI	CO
06/17/2014 03:43:1	20140108852		3150 W CARDINAL DR	BUSINESS/BUILDI	CO
06/20/2014 19:38:2	20140111549		3855 IH 10 S	BUSINESS/BUILDI	CO
06/22/2014 17:10:3	20140113008		3855 IH 10 S	BUSINESS/BUILDI	CO
06/25/2014 02:35:3	20140114739		4650 W CARDINAL DR	BUSINESS/BUILDI	FC
07/19/2014 18:20:3	20140133501		3855 IH 10 S	BUSINESS/BUILDI	CO
06/26/2014 13:28:1	20140115775		3120 W CARDINAL DR	BUSINESS/BUILDI	CO
07/13/2014 03:33:1	20140128546		1650 W CARDINAL DR	BUSINESS/BUILDI	AC
07/13/2014 16:25:1	20140128828		3120 W CARDINAL DR	BUSINESS/BUILDI	CO
08/16/2014 21:14:0	20140151300		4755 FANNETT RD	BUSINESS/BUILDI	CO
07/21/2014 22:42:5	20140135095		4665 FANNETT RD	BUSINESS/BUILDI	CO
08/01/2014 00:58:4	20140141869		3755 FANNETT RD	BUSINESS/BUILDI	CO
08/06/2014 03:13:3	20140144892		3255 ELMIRA ST	BUSINESS/BUILDI	CO
04/23/2014 03:04:4	20140069447		4650 W CARDINAL DR	BUSINESS/BUILDI	CO
04/24/2014 19:44:5	20140070758		3855 IH 10 S	BUSINESS/BUILDI	CO
05/08/2014 15:06:1	20140080439		5405 WALDEN RD	BUSINESS/BUILDI	CO
06/05/2014 20:08:3	20140100478		4730 MERCANTILE ST	BUSINESS/BUILDI	CO
06/28/2014 20:30:0	20140117432		3140 11TH ST S	BUSINESS/BUILDI	CO
10/15/2014 09:55:0	20140187827		3120 W CARDINAL DR	BUSINESS/BUILDI	CO
08/31/2014 23:04:4	20140160504		3855 IH 10 S	BUSINESS/BUILDI	CO
12/07/2014 06:26:5	20140217428		3875 INTERSTATE 10 S	BUSINESS/BUILDI	CO
12/11/2014 22:15:2	20140220036		5405 WALDEN RD	BUSINESS/BUILDI	CO
12/26/2014 17:15:5	20140227538		4610 4TH ST S	BUSINESS/BUILDI	CO
12/27/2014 23:41:5	20140228216		5405 WALDEN RD	BUSINESS/BUILDI	CO
06/15/2014 17:15:1	20140107842		4255 FANNETT RD	BUSINESS/BUILDI	CO
06/18/2014 00:01:0	20140109529		4655 FANNETT RD	BUSINESS/BUILDI	CO
06/18/2014 00:03:3	20140109532		4155 W CARDINAL DR	BUSINESS/BUILDI	CO
06/19/2014 23:24:5	20140110945		5192 FANNETT RD	BUSINESS/BUILDI	CO
06/25/2014 01:57:3	20140114730		5225 FANNETT RD	BUSINESS/BUILDI	CO
08/11/2014 21:58:0	20140148314		3120 W CARDINAL DR	BUSINESS/BUILDI	CO

Call Time	Event ID	Rpt #	Street	Nature	Clo
08/17/2014 23:22:2	20140151855		3855 IH 10 S	BUSINESS/BUILDI	CO
08/23/2014 18:18:3	20140155466		3855 IH 10 S	BUSINESS/BUILDI	CO
08/30/2014 18:44:4	20140159796		4655 LAFIN DR	BUSINESS/BUILDI	CO
01/31/2014 20:00:3	20140018126		3855 IH 10 S	BUSINESS/BUILDI	CO
02/13/2014 18:45:3	20140025815		2208 W CARDINAL DR	BUSINESS/BUILDI	CO
09/22/2014 13:47:5	20140173876		3120 W CARDINAL DR	BUSINESS/BUILDI	CO
01/02/2014 18:48:0	20140001026		4650 W CARDINAL	BUSINESS/BUILDI	CO
07/03/2014 21:21:0	20140121457		3140 11TH ST S	BUSINESS/BUILDI	CO
03/08/2014 00:41:5	20140039873		3765 FANNETT RD	BUSINESS/BUILDI	CO
07/03/2014 21:52:5	20140121481		1490 W CARDINAL DR	BUSINESS/BUILDI	CO
03/11/2014 23:39:3	20140042330		4050 FANNETT RD	BUSINESS/BUILDI	CO
03/17/2014 11:59:2	20140045750		4840 LAFIN DR	BUSINESS/BUILDI	CO
03/23/2014 23:43:4	20140049528		5405 WALDEN RD	BUSINESS/BUILDI	CO
03/18/2014 18:24:1	20140046616		4390 FANNETT RD	BUSINESS/BUILDI	CO
10/04/2014 18:57:1	20140181174		3440 W CARDINAL DR	BUSINESS/BUILDI	CO
04/15/2014 14:37:1	20140064197		4380 FANNETT RD	BUSINESS/BUILDI	CO
04/24/2014 19:47:0	20140070760		5355 CLEARWATER CT	BUSINESS/BUILDI	CO
04/29/2014 02:25:2	20140073800		5390 WALDEN RD	BUSINESS/BUILDI	CO
05/15/2014 00:02:5	20140085020		5405 WALDEN RD	BUSINESS/BUILDI	CO
06/16/2014 17:39:1	20140108540		3120 W CARDINAL DR	BUSINESS/BUILDI	CO
07/13/2014 04:07:4	20140128551		1650 W CARDINAL DR	BUSINESS/BUILDI	CO
07/15/2014 04:48:0	20140129904		3825 IH 10 S	BUSINESS/BUILDI	
07/28/2014 23:59:4	20140140020		3120 W CARDINAL	BUSINESS/BUILDI	CO
08/06/2014 02:12:5	20140144876		5405 WALDEN RD	BUSINESS/BUILDI	CO
08/29/2014 22:20:3	20140159342		3120 W CARDINAL DR	BUSINESS/BUILDI	CO
08/30/2014 01:48:2	20140159456		2355 IH 10 S	BUSINESS/BUILDI	CO
09/04/2014 06:33:0	20140162744		4050 FANNETT RD	BUSINESS/BUILDI	CO
12/07/2014 23:27:0	20140217850		3920 W CARDINAL DR	BUSINESS/BUILDI	CO
12/02/2014 00:29:4	20140214520		5405 WALDEN RD	BUSINESS/BUILDI	CO
07/05/2014 13:03:5	20140122805		3855 IH 10 S	CASE FOLLOW UP	AC
01/23/2014 16:49:4	20140013333		3150-240 W CARDINAL	CASE FOLLOW UP	AC
05/28/2014 13:54:4	20140094542		4365-17 4TH ST S	CASE FOLLOW UP	AC
01/25/2014 17:46:5	20140014597		4045 HOUSTON ST	CASE FOLLOW UP	AC
01/26/2014 20:31:0	20140015272		2275 IH 10 S	CASE FOLLOW UP	DUP
02/03/2014 10:21:3	20140019549		3255-53 ELMIRA ST	CASE FOLLOW UP	AC

Call Time	Event ID	Rpt #	Street	Nature	Clo
02/04/2014 08:47:0	20140020091	2014002664	2430 W CARDINAL	CASE FOLLOW UP	RO
02/04/2014 08:47:0	20140020092	2014002665	2430 W CARDINAL	CASE FOLLOW UP	RO
02/05/2014 11:27:2	20140020712		2250-1322 W VIRGINIA S	CASE FOLLOW UP	AC
02/06/2014 11:15:0	20140021298		3915 W CARDINAL DR	CASE FOLLOW UP	AC
02/14/2014 20:38:0	20140026537		4598 W CARDINAL/FANNET	CASE FOLLOW UP	AC
02/23/2014 09:37:4	20140032010		4365-17 4TH ST S	CASE FOLLOW UP	AC
03/02/2014 13:18:4	20140036436		3755 IH 10 S	CASE FOLLOW UP	AC
02/24/2014 12:01:2	20140032648		3985 SARAH ST	CASE FOLLOW UP	KO
02/17/2014 11:47:1	20140028230		3440 W CARDINAL DR	CASE FOLLOW UP	AC
06/02/2014 12:00:5	20140097846		3255 ELMIRA ST	CASE FOLLOW UP	AC
09/21/2014 21:44:0	20140173541		1275 W CARDINAL DR	CASE FOLLOW UP	AC
06/01/2014 17:14:4	20140097282		3150-215 W CARDINAL	CASE FOLLOW UP	AC
02/26/2014 17:44:5	20140034007		3110 SARAH ST	CASE FOLLOW UP	AC
05/15/2014 15:38:3	20140085380		2375 IH 10 S	CASE FOLLOW UP	AC
01/02/2014 10:14:5	20140000775		3260 BENDER ST	CASE FOLLOW UP	IN
01/16/2014 17:20:1	20140009207		5405 WALDEN RD	CASE FOLLOW UP	AC
01/01/2014 02:10:1	20140000106		2725 HEBERT ST	CASE FOLLOW UP	AC
01/05/2014 19:28:4	20140002718		3255 ELMIRA ST	CASE FOLLOW UP	AC
03/06/2014 19:01:4	20140038899	2014005172	3255 ELMIRA ST	CASE FOLLOW UP	AA
01/16/2014 21:35:0	20140009363		3255 ELMIRA ST	CASE FOLLOW UP	AC
05/16/2014 12:46:1	20140086022		4365-136 4TH ST S	CASE FOLLOW UP	AC
03/05/2014 18:26:1	20140038263		2255 SARAH ST	CASE FOLLOW UP	AC
03/21/2014 04:51:3	20140047354	2014006369	3405 W CARDINAL DR	CASE FOLLOW UP	SO
03/21/2014 05:01:5	20140047378		3443 FANNETT RD	CASE FOLLOW UP	AC
03/06/2014 14:18:5	20140038710		3255-74 ELMIRA ST	CASE FOLLOW UP	AC
03/06/2014 14:28:0	20140038717		2255 SARAH ST	CASE FOLLOW UP	AC
03/06/2014 17:16:0	20140038832	2014005143	3305 ELINOR ST	CASE FOLLOW UP	AC
01/05/2014 19:59:2	20140002730		3255-113 ELMIRA ST	CASE FOLLOW UP	AC
05/16/2014 13:13:2	20140086036		3255-51 ELMIRA ST	CASE FOLLOW UP	AC
07/03/2014 10:01:5	20140120945		4365 PRADICE ST	CASE FOLLOW UP	AC
07/03/2014 11:52:5	20140121013		3165 WAVERLY ST	CASE FOLLOW UP	AC
04/02/2014 13:59:4	20140055520		2550 W VIRGINIA ST	CASE FOLLOW UP	AC
01/13/2014 14:51:4	20140007334		2680 LELA ST	CASE FOLLOW UP	AC
04/09/2014 12:39:1	20140060068		3680 BLOSSOM DR	CASE FOLLOW UP	AC
05/16/2014 19:41:4	20140086284		4325 USAN ST	CASE FOLLOW UP	GO

Call Time	Event ID	Rpt #	Street	Nature	Clo
04/14/2014 13:08:5	20140063476		2375 IH 10 S	CASE FOLLOW UP	AC
04/15/2014 06:36:0	20140063927		2250 W VIRGINIA ST	CASE FOLLOW UP	CO
04/16/2014 09:57:3	20140064658		4095 LOU ST	CASE FOLLOW UP	AC
03/24/2014 10:17:5	20140049718		5225 FANNETT RD	CASE FOLLOW UP	AC
03/25/2014 05:14:3	20140050287		5400 W CARDINAL	CASE FOLLOW UP	AC
04/17/2014 09:39:3	20140065338		3755 IH 10 S	CASE FOLLOW UP	AC
04/17/2014 08:40:1	20140065301	2014008911	4365-136 4TH ST S	CASE FOLLOW UP	AC
05/19/2014 15:40:1	20140088069		3255-127 ELMIRA ST	CASE FOLLOW UP	KO
03/29/2014 16:57:3	20140053015	2014007188	3975 PARISH ST	CASE FOLLOW UP	SO
04/20/2014 04:58:2	20140067408		5385 FANNETT RD	CASE FOLLOW UP	AC
09/28/2014 09:37:4	20140177256		2185 W VIRGINIA ST	CASE FOLLOW UP	KO
04/02/2014 12:41:5	20140055475		4365 4TH ST S	CASE FOLLOW UP	AC
04/02/2014 12:48:2	20140055484		4365-17 4TH ST S	CASE FOLLOW UP	AC
04/09/2014 12:57:5	20140060083		3455 SARAH ST	CASE FOLLOW UP	AC
04/27/2014 03:40:4	20140072499		1650 W CARDINAL DR	CASE FOLLOW UP	AC
04/17/2014 08:33:0	20140065296		4095 LOU ST	CASE FOLLOW UP	AC
03/14/2014 01:15:3	20140043647		3150-236 W CARDINAL DR	CASE FOLLOW UP	AC
09/23/2014 10:29:0	20140174374		3150-235 W CARDINAL DR	CASE FOLLOW UP	AC
03/15/2014 10:47:4	20140044504		4395 W CARDINAL DR	CASE FOLLOW UP	AC
05/06/2014 12:42:4	20140078925		3255-5 ELMIRA ST	CASE FOLLOW UP	AC
07/02/2014 22:07:3	20140120609		2250-1721 W VIRGINIA S	CASE FOLLOW UP	AC
09/29/2014 11:44:4	20140177895		3150-208 W CARDINAL DR	CASE FOLLOW UP	AC
05/10/2014 06:31:0	20140081710		3150 W CARDINAL DR	CASE FOLLOW UP	AC
04/29/2014 09:34:0	20140073908		1652 W CARDINAL DR	CASE FOLLOW UP	AC
05/13/2014 03:57:4	20140083742		3865 IH 10 S	CASE FOLLOW UP	AC
06/05/2014 07:59:0	20140099968		4665 FANNETT RD	CASE FOLLOW UP	AC
10/01/2014 13:09:3	20140179082		4060 USAN ST	CASE FOLLOW UP	KO
05/08/2014 10:25:1	20140080265		3980 HOUSTON ST	CASE FOLLOW UP	AC
05/12/2014 13:53:3	20140083276		3150-208 W CARDINAL DR	CASE FOLLOW UP	AC
06/04/2014 16:55:1	20140099587		3150 WESTMORELAND ST	CASE FOLLOW UP	AC
06/05/2014 19:43:0	20140100460	2014013432	3150-136 W CARDINAL	CASE FOLLOW UP	AC
06/18/2014 20:51:5	20140110129		4365-143 4TH ST S	CASE FOLLOW UP	AC
10/11/2014 05:04:3	20140185351		2990 W CARDINAL DR	CASE FOLLOW UP	AC
07/16/2014 23:45:2	20140131324		2430 W CARDINAL DR	CASE FOLLOW UP	AC
07/17/2014 10:51:2	20140131639		5385 FANNETT RD	CASE FOLLOW UP	AC

Call Time	Event ID	Rpt #	Street	Nature	Clo
09/25/2014 04:10:2	20140175366		3985-812 SARAH ST	CASE FOLLOW UP	KO
04/08/2014 09:10:0	20140059254		3443 FANNETT RD	CASE FOLLOW UP	AC
06/22/2014 20:45:4	20140113154		3740 HOUSTON ST	CASE FOLLOW UP	AC
07/22/2014 12:59:2	20140135505	2014017775	4848 W CARDINAL DR	CASE FOLLOW UP	SO
07/23/2014 11:32:5	20140136291		2430 W CARDINAL DR	CASE FOLLOW UP	AC
07/26/2014 22:10:4	20140138833	2014018223	5198 FANNETT RD	CASE FOLLOW UP	RO
07/29/2014 10:33:1	20140140221		2355-242 IH 10 S	CASE FOLLOW UP	AC
10/11/2014 18:47:2	20140185694		4695 4TH ST S/W CARDIN	CASE FOLLOW UP	GO
07/08/2014 15:24:2	20140125214		2250-1620 W VIRGINIA S	CASE FOLLOW UP	AC
04/14/2014 09:21:3	20140063348		2375 IH 10 S	CASE FOLLOW UP	AC
04/14/2014 15:18:0	20140063567	2014008694	2375 IH 10 S	CASE FOLLOW UP	FP
04/16/2014 09:13:3	20140064630		4050 FANNETT RD	CASE FOLLOW UP	AC
08/11/2014 13:25:2	20140148027		3985-1612 SARAH ST	CASE FOLLOW UP	AC
11/19/2014 11:27:0	20140207526		2855 HEBERT ST	CASE FOLLOW UP	AC
08/13/2014 23:31:0	20140149543		2299 LELA ST/LOU ST	CASE FOLLOW UP	AC
12/05/2014 13:23:3	20140216404		3975 HOUSTON ST	CASE FOLLOW UP	AC
07/20/2014 21:17:3	20140134256	2014017631	5495 WALDEN RD/IH 10 S	CASE FOLLOW UP	SO
07/21/2014 22:42:0	20140135093		3255 ELMIRA ST	CASE FOLLOW UP	AC
07/22/2014 12:31:4	20140135481	2014017772	4848 W CARDINAL DR	CASE FOLLOW UP	AC
07/22/2014 12:31:4	20140135482	2014017773	4848 W CARDINAL DR	CASE FOLLOW UP	AC
07/22/2014 12:12:4	20140135471	2014017768	4848 W CARDINAL DR	CASE FOLLOW UP	AC
07/24/2014 23:51:0	20140137456		4365 4TH ST S	CASE FOLLOW UP	AC
12/04/2014 15:20:1	20140215888		2480 W CARDINAL	CASE FOLLOW UP	AC
08/23/2014 20:04:0	20140155508		3614 GLENWOOD AVE	CASE FOLLOW UP	KO
08/07/2014 14:42:5	20140145806		3255 ELMIRA ST	CASE FOLLOW UP	AC
11/24/2014 14:09:2	20140210504		3255 ELMIRA ST	CASE FOLLOW UP	AC
08/08/2014 19:43:2	20140146566		4365 4TH ST S	CASE FOLLOW UP	AC
12/06/2014 08:33:5	20140216866		3255 ELMIRA ST	CASE FOLLOW UP	GO
11/26/2014 09:21:1	20140211477		3255-24 ELMIRA ST	CASE FOLLOW UP	GO
10/15/2014 13:34:1	20140187950		1910 HIGHLAND DR W	CASE FOLLOW UP	AC
05/01/2014 18:26:2	20140075581		3740 HOUSTON ST	CASE FOLLOW UP	CO
09/30/2014 12:40:2	20140178477		5435-17 FANNETT RD	CASE FOLLOW UP	GO
12/05/2014 08:30:4	20140216226		3002 GLENWOOD AVE	CASE FOLLOW UP	KO
05/06/2014 12:33:0	20140078919		2250-1710 W VIRGINIA S	CASE FOLLOW UP	GO
08/18/2014 12:15:2	20140152146		3965 USAN ST	CASE FOLLOW UP	AC

Call Time	Event ID	Rpt #	Street	Nature	Clo
05/14/2014 14:16:5	20140084686		2250-1320 W VIRGINIA S	CASE FOLLOW UP	GO
08/20/2014 14:04:1	20140153414		3530 W CARDINAL DR	CASE FOLLOW UP	AC
09/12/2014 18:54:3	20140168247		2250-612 W VIRGINIA ST	CASE FOLLOW UP	AC
10/24/2014 19:43:5	20140193403		3420 W CARDINAL DR	CASE FOLLOW UP	AC
09/16/2014 16:39:4	20140170458		5320 GORMAN RD	CASE FOLLOW UP	AC
09/05/2014 15:52:5	20140163766		3895 SARAH ST	CASE FOLLOW UP	AC
11/04/2014 15:48:0	20140199672		3530 W CARDINAL DR	CASE FOLLOW UP	AC
10/20/2014 14:08:0	20140190885		3098 W CARDINAL/4TH ST	CASE FOLLOW UP	AC
06/13/2014 14:36:0	20140106384		3440 W CARDINAL DR	CASE FOLLOW UP	AC
06/13/2014 14:05:4	20140106364		2725 W VIRGINIA ST	CASE FOLLOW UP	AC
10/08/2014 16:42:1	20140183622		2355 IH 10 S	CASE FOLLOW UP	AC
09/16/2014 09:41:1	20140170232		2290 BOURBON ST	CASE FOLLOW UP	AC
10/27/2014 11:33:3	20140194907		3120 W CARDINAL DR	CASE FOLLOW UP	AC
10/28/2014 23:34:5	20140195839		3545 4TH ST S	CASE FOLLOW UP	AC
10/29/2014 09:29:0	20140195980		3255-124 ELMIRA ST	CASE FOLLOW UP	AC
10/09/2014 17:00:4	20140184260		3545 4TH ST S	CASE FOLLOW UP	KO
06/21/2014 12:33:0	20140112051		2885 EDMONDS AVE	CASE FOLLOW UP	AC
06/21/2014 16:39:2	20140112224		5305 TYRRELL PARK RD	CASE FOLLOW UP	AC
01/24/2014 08:50:5	20140013736		3657 GLENWOOD AVE	CASE FOLLOW UP	AC
01/24/2014 10:04:4	20140013780		3428 GLENWOOD AVE	CASE FOLLOW UP	AC
12/17/2014 17:06:1	20140223075		3790 HOUSTON ST	CASE FOLLOW UP	AC
07/23/2014 14:02:4	20140136386		3400 FANNETT RD	CASE FOLLOW UP	AC
07/31/2014 10:44:5	20140141420		3935 ADILADE ST	CASE FOLLOW UP	AC
08/07/2014 19:43:1	20140145967		1497 W CARDINAL DR	CASE FOLLOW UP	AC
08/09/2014 21:46:4	20140147209		3020 WAVERLY ST	CASE FOLLOW UP	AC
08/11/2014 20:01:5	20140148260		2840 HEBERT ST	CASE FOLLOW UP	AC
12/05/2014 13:13:4	20140216398		3255 ELMIRA ST	CASE FOLLOW UP	AC
08/17/2014 21:39:3	20140151806		2375 IH 10 S	CASE FOLLOW UP	AC
01/30/2014 14:34:2	20140017212		5410 AVENUE A	CASE FOLLOW UP	AC
08/21/2014 14:37:2	20140154121		3150 WESTMORELAND ST	CASE FOLLOW UP	AC
02/04/2014 08:46:3	20140020090	2014002663	2430 W CARDINAL	CASE FOLLOW UP	SO
02/09/2014 02:47:2	20140023073	2014003052	4680 FANNETT RD	CASE FOLLOW UP	SO
10/21/2014 10:54:0	20140191296		5405 WALDEN RD	CASE FOLLOW UP	AC
11/29/2014 17:20:1	20140213249		3098 W CARDINAL/4TH ST	CASE FOLLOW UP	AC
09/13/2014 01:15:4	20140168429		3255-58 ELMIRA ST	CASE FOLLOW UP	IN

Call Time	Event ID	Rpt #	Street	Nature	Clo
11/29/2014 20:58:0	20140213364		2555 SARAH ST	CASE FOLLOW UP	CO
09/16/2014 23:38:0	20140170635		2375 IH 10 S	CASE FOLLOW UP	AC
11/02/2014 22:07:2	20140198728		3755 PRESTON ST	CASE FOLLOW UP	AC
11/10/2014 00:14:5	20140202673		2250-1320 W VIRGINIA S	CASE FOLLOW UP	AC
11/11/2014 12:42:3	20140203507		3150-134 W CARDINAL DR	CASE FOLLOW UP	AC
12/08/2014 13:27:3	20140218129		2865-110 W CARDINAL DR	CASE FOLLOW UP	AC
02/19/2014 17:17:4	20140029669	2014003935	4385 GOLIAD ST	CASE FOLLOW UP	RO
02/25/2014 11:48:5	20140033283	2014004410	3390 SARAH ST	CASE FOLLOW UP	A
02/26/2014 15:34:1	20140033942		4365-55 4TH ST S	CASE FOLLOW UP	AC
03/06/2014 03:00:5	20140038443		3150-129 W CARDINAL DR	CASE FOLLOW UP	AC
01/10/2014 17:14:3	20140005517		2375-205 IH 10 S	CASE FOLLOW UP	AC
05/16/2014 19:18:5	20140086272		5560 ERIE ST	CASE FOLLOW UP	AC
01/15/2014 10:39:1	20140008368		2250-1011 W VIRGINIA S	CASE FOLLOW UP	AC
03/21/2014 19:03:3	20140048180		2250-1521 W VIRGINIA S	CASE FOLLOW UP	AC
03/09/2014 23:22:5	20140040997		2399 HEBERT ST/USAN ST	CASE FOLLOW UP	DUP
03/16/2014 17:50:5	20140045334		3170 WAVERLY ST	CASE FOLLOW UP	GO
03/17/2014 08:24:4	20140045617		4365-50 4TH ST S	CASE FOLLOW UP	AC
07/01/2014 08:58:2	20140119251		3150 WESTMORELAND ST	CASE FOLLOW UP	AC
07/03/2014 12:57:1	20140121045		5447 AVENUE A/W CARDIN	CASE FOLLOW UP	AC
04/13/2014 00:30:2	20140062632		4695 4TH ST S/W CARDIN	CASE FOLLOW UP	AC
04/19/2014 08:16:5	20140066772		5405 WALDEN RD	CASE FOLLOW UP	AC
04/28/2014 06:25:0	20140073101		3435 WAVERLY ST	CASE FOLLOW UP	GO
10/01/2014 12:12:4	20140179056		3230 6TH ST S	CASE FOLLOW UP	AC
05/07/2014 11:26:1	20140079608		3443 FANNETT RD	CASE FOLLOW UP	KO
10/01/2014 21:10:1	20140179328		5355 CLEARWATER CT	CASE FOLLOW UP	AC
06/06/2014 12:55:5	20140100983		3875 HOUSTON ST	CASE FOLLOW UP	AC
06/16/2014 12:24:5	20140108363		2180 LELA ST	CASE FOLLOW UP	AC
06/19/2014 13:53:1	20140110554		2990 W CARDINAL DR	CASE FOLLOW UP	AC
08/01/2014 19:32:0	20140142285		3395 WESTMORELAND ST	CASE FOLLOW UP	GO
08/12/2014 19:09:3	20140148830		5405 WALDEN RD	CASE FOLLOW UP	AC
08/13/2014 10:38:5	20140149168		5105 W CARDINAL DR	CASE FOLLOW UP	AC
11/24/2014 14:25:1	20140210519		4848 W CARDINAL DR	CASE FOLLOW UP	AC
11/25/2014 22:05:0	20140211303		3680 PRESTON ST	CASE FOLLOW UP	CC
09/05/2014 17:54:3	20140163847		3920 W CARDINAL DR	CASE FOLLOW UP	AC
09/07/2014 00:07:2	20140164679		3255-58 ELMIRA ST	CASE FOLLOW UP	AC

Call Time	Event ID	Rpt #	Street	Nature	Clo
09/09/2014 21:40:5	20140166519		2990 W CARDINAL DR	CASE FOLLOW UP	AC
10/19/2014 16:41:5	20140190384		3475 WESTMORELAND ST	CASE FOLLOW UP	AC
10/23/2014 08:35:4	20140192396		2893 SARAH ST	CASE FOLLOW UP	AC
10/26/2014 13:49:3	20140194406		3505 4TH ST S	CASE FOLLOW UP	KO
11/06/2014 13:48:1	20140200685		2250-1320 W VIRGINIA S	CASE FOLLOW UP	AC
11/10/2014 18:05:1	20140203079	2014027284	2990 W CARDINAL DR	CASE FOLLOW UP	RO
12/08/2014 13:35:1	20140218136		3255 ELMIRA ST	CASE FOLLOW UP	AC
12/08/2014 15:41:4	20140218199		2550 W VIRGINIA ST	CASE FOLLOW UP	GO
12/09/2014 10:10:1	20140218591		3120 W CARDINAL	CASE FOLLOW UP	AC
05/28/2014 09:45:5	20140094373		2375 IH 10 S	CHECK WELFARE	GO
01/30/2014 17:31:3	20140017333		4598 W CARDINAL/FANNET	CHECK WELFARE	AC
01/31/2014 23:28:4	20140018230	2014002396	3255-34 ELMIRA ST	CHECK WELFARE	RO
02/06/2014 11:37:1	20140021308		3720 HEBERT ALY	CHECK WELFARE	DC
02/11/2014 17:58:4	20140024617		3675 PRESTON ST	CHECK WELFARE	BK
02/08/2014 22:47:2	20140022931		3435 WAVERLY ST	CHECK WELFARE	GO
02/13/2014 17:42:2	20140025771		5182 FANNETT RD	CHECK WELFARE	GO
02/21/2014 14:27:3	20140030845		3975 PARISH ST	CHECK WELFARE	AC
09/21/2014 04:00:0	20140173156		3390 SARAH ST	CHECK WELFARE	GO
02/25/2014 14:21:4	20140033383		3199 11TH ST S/ELINOR	CHECK WELFARE	GO
05/31/2014 13:45:4	20140096625	2014012935	5405 WALDEN RD	CHECK WELFARE	AA
02/27/2014 00:48:4	20140034187		3098 W CARDINAL DR/4TH	CHECK WELFARE	AC
02/27/2014 18:41:2	20140034631		3800 INTERSTATE 10 S	CHECK WELFARE	AC
03/02/2014 16:28:3	20140036509		2110 SARAH ST	CHECK WELFARE	U
09/22/2014 04:41:0	20140173661		1098 W CARDINAL DR/AVE	CHECK WELFARE	GO
01/01/2014 15:30:5	20140000358		5405 WALDEN RD	CHECK WELFARE	GO
01/03/2014 16:26:1	20140001567		5305 TYRRELL PARK RD	CHECK WELFARE	GO
01/04/2014 06:58:5	20140001948		3825 IH 10 S	CHECK WELFARE	GO
01/05/2014 12:11:0	20140002544		3420 W CARDINAL DR	CHECK WELFARE	AC
01/12/2014 02:50:3	20140006465		4495 FANNETT RD/W CARD	CHECK WELFARE	AC
03/21/2014 05:41:2	20140047484		2999 W VIRGINIA ST/4TH	CHECK WELFARE	CO
03/21/2014 05:48:3	20140047498		2910 SARAH ST	CHECK WELFARE	KO
01/13/2014 19:07:4	20140007477		3255 ELMIRA ST	CHECK WELFARE	CC
05/17/2014 04:42:1	20140086534		3998 INTERSTATE 10 S/W	CHECK WELFARE	CO
01/05/2014 23:41:1	20140002823	2014000367	5405 WALDEN RD	CHECK WELFARE	SO
10/04/2014 04:31:4	20140180787		5398 W CARDINAL DR/EXE	CHECK WELFARE	GO

Call Time	Event ID	Rpt #	Street	Nature	Clo
07/01/2014 14:53:1	20140119452		3310 GLENWOOD AVE	CHECK WELFARE	DQ
10/04/2014 12:47:0	20140180967		2355 IH 10 S	CHECK WELFARE	MD
03/24/2014 20:18:0	20140050126		3855 IH 10 S	CHECK WELFARE	GO
05/19/2014 15:29:4	20140088064		5405 WALDEN RD	CHECK WELFARE	GO
03/31/2014 16:16:0	20140054309		3549 GLENWOOD AVE/11TH	CHECK WELFARE	GO
04/06/2014 02:03:1	20140057890	2014007896	3855 IH 10 S	CHECK WELFARE	AC
01/12/2014 22:34:2	20140006907		2250 W VIRGINIA ST	CHECK WELFARE	CO
04/14/2014 17:57:3	20140063675		3459 WESTMORELAND ST	CHECK WELFARE	CO
03/18/2014 12:06:3	20140046395		2999 INTERSTATE 10 S/W	CHECK WELFARE	GO
03/26/2014 19:31:5	20140051308		4050 FANNETT RD	CHECK WELFARE	AC
07/03/2014 03:23:0	20140120758		5405 WALDEN RD	CHECK WELFARE	MD
04/25/2014 18:52:5	20140071471		2999 INTERSTATE 10 S/W	CHECK WELFARE	GO
04/08/2014 18:43:3	20140059676		4596 W CARDINAL DR/FAN	CHECK WELFARE	DC
04/11/2014 21:15:2	20140061845		3800-BLK HOUSTON ST	CHECK WELFARE	GO
04/30/2014 11:22:0	20140074627		3999 INTERSTATE 10 S/W	CHECK WELFARE	GO
05/24/2014 06:45:4	20140091508		3885 IH 10 S	CHECK WELFARE	AC
03/15/2014 17:00:2	20140044679		3400 INTERSTATE 10 S	CHECK WELFARE	CO
04/20/2014 18:26:5	20140067711		3734 HEBERT ALY	CHECK WELFARE	CO
05/05/2014 10:55:1	20140078071		3985-113 SARAH ST	CHECK WELFARE	DC
07/02/2014 17:59:0	20140120439		1625 W CARDINAL DR	CHECK WELFARE	CO
05/09/2014 06:01:4	20140080924		3098 W CARDINAL/4TH ST	CHECK WELFARE	GO
04/27/2014 14:46:0	20140072738		5199 FANNETT RD/TYRREL	CHECK WELFARE	CO
07/06/2014 03:39:3	20140123437		3150 W CARDINAL DR	CHECK WELFARE	CC
05/10/2014 22:27:2	20140082185		3495 WAVERLY ST	CHECK WELFARE	MD
05/26/2014 00:39:4	20140092726		5305 TYRRELL PARK RD	CHECK WELFARE	GO
06/06/2014 07:49:0	20140100789		3255-60 ELMIRA ST	CHECK WELFARE	CO
06/08/2014 01:58:1	20140102200		3800 INTERSTATE 10 S	CHECK WELFARE	AC
06/29/2014 00:06:5	20140117591		4365-40 4TH ST S	CHECK WELFARE	CO
06/15/2014 21:15:5	20140107967		4325 USAN ST	CHECK WELFARE	AC
05/11/2014 18:19:0	20140082719	2014011159	3114 WAVERLY ST	CHECK WELFARE	RO
05/12/2014 16:51:0	20140083423		3114 WAVERLY ST	CHECK WELFARE	AC
06/28/2014 21:50:4	20140117477		3250 POSEY ST	CHECK WELFARE	NO
06/15/2014 19:27:3	20140107916		3815 IH 10 S	CHECK WELFARE	AC
06/17/2014 21:22:2	20140109435		2399 HEBERT ST/USAN ST	CHECK WELFARE	GO
06/17/2014 18:44:1	20140109338	2014014579	3950 OCTAVIA ST	CHECK WELFARE	RO

Call Time	Event ID	Rpt #	Street	Nature	Clo
06/20/2014 09:21:4	20140111151		3150-110 W CARDINAL DR	CHECK WELFARE	CO
06/21/2014 16:57:4	20140112242		3825 IH 10 S	CHECK WELFARE	GO
06/23/2014 08:03:5	20140113441		3098 W CARDINAL/4TH ST	CHECK WELFARE	CO
06/25/2014 17:15:5	20140115189		3699 11TH ST S/GLENWOO	CHECK WELFARE	CO
10/11/2014 08:29:3	20140185397		3255 ELMIRA ST	CHECK WELFARE	AC
07/09/2014 16:53:4	20140126012		3690 EDMONDS AVE	CHECK WELFARE	CO
07/18/2014 11:02:1	20140132546	2014017412	3755 FANNETT RD	CHECK WELFARE	CO
04/09/2014 00:28:3	20140059854		3734 HEBERT ALY	CHECK WELFARE	CO
09/25/2014 13:51:5	20140175623		4598 W CARDINAL/FANNET	CHECK WELFARE	MD
08/05/2014 09:57:5	20140144372		3395 POSEY ST	CHECK WELFARE	FC
04/17/2014 11:04:1	20140065377		3443 FANNETT RD	CHECK WELFARE	GO
10/14/2014 19:01:3	20140187549		5495 WALDEN/IH 10 NBS	CHECK WELFARE	CO
07/15/2014 11:41:4	20140130127	2014017127	5405 WALDEN RD	CHECK WELFARE	WI
07/18/2014 08:30:3	20140132445		1898 W CARDINAL DR/ERI	CHECK WELFARE	AC
07/21/2014 13:03:1	20140134719		5390 WALDEN RD	CHECK WELFARE	GO
07/22/2014 05:25:4	20140135199		1798 W CARDINAL/ERIE S	CHECK WELFARE	GO
08/01/2014 03:35:0	20140141901		3300 EDMONDS AVE/FANNE	CHECK WELFARE	CC
08/06/2014 16:15:4	20140145267		3900-BLK SARAH ST	CHECK WELFARE	GO
05/23/2014 06:49:2	20140090707		3099 WAVERLY ST/6TH ST	CHECK WELFARE	AO
05/23/2014 11:57:0	20140090931	2014012168	3985 SARAH ST	CHECK WELFARE	AC
05/02/2014 04:46:4	20140075858		3998 INTERSTATE 10 S/W	CHECK WELFARE	GO
05/11/2014 08:02:1	20140082418		5400 STIVERS DR	CHECK WELFARE	AC
10/16/2014 14:47:1	20140188545		3720 HEBERT ALY	CHECK WELFARE	CO
09/09/2014 09:24:4	20140166129		3115 BLOSSOM DR	CHECK WELFARE	KO
06/02/2014 19:45:5	20140098164		2055 SARAH ST	CHECK WELFARE	CC
11/21/2014 07:37:5	20140208644		5405 WALDEN RD	CHECK WELFARE	GO
08/20/2014 20:10:0	20140153624	2014020389	3800 INTERSTATE 10 S	CHECK WELFARE	AC
10/07/2014 13:31:4	20140182829		3320 GLENWOOD AVE	CHECK WELFARE	CO
08/24/2014 13:10:2	20140155920		3940 USAN ST	CHECK WELFARE	CO
11/26/2014 17:02:2	20140211694		3815 IH 10 S	CHECK WELFARE	GO
11/27/2014 18:01:2	20140212219		4350 BOOKER ST	CHECK WELFARE	CO
08/30/2014 05:35:0	20140159523		5405 WALDEN RD	CHECK WELFARE	CO
10/16/2014 10:15:5	20140188417		3998 INTERSTATE 10 S/W	CHECK WELFARE	GO
09/05/2014 22:34:5	20140163999		3998 INTERSTATE 10 S/W	CHECK WELFARE	AC
09/06/2014 16:29:4	20140164418		1650 W CARDINAL DR	CHECK WELFARE	GO

Call Time	Event ID	Rpt #	Street	Nature	Clo
11/30/2014 21:23:1	20140213966		3443 FANNETT RD	CHECK WELFARE	GO
11/06/2014 13:39:4	20140200677		2990 W CARDINAL DR	CHECK WELFARE	GO
11/10/2014 14:31:4	20140202960	2014027264	2990 W CARDINAL DR	CHECK WELFARE	SO
10/19/2014 03:48:1	20140190179		3120 W CARDINAL DR	CHECK WELFARE	CO
12/22/2014 08:03:5	20140225320		5405 WALDEN RD	CHECK WELFARE	CO
09/17/2014 15:25:5	20140171023		5435-32 FANNETT RD	CHECK WELFARE	GO
06/16/2014 10:05:1	20140108284		3150-110 W CARDINAL DR	CHECK WELFARE	MD
09/19/2014 21:09:4	20140172377		5405 WALDEN RD	CHECK WELFARE	CO
09/20/2014 00:18:2	20140172488		3865 IH 10 S	CHECK WELFARE	AO
06/18/2014 13:11:3	20140109862		3150-123 W CARDINAL DR	CHECK WELFARE	CO
12/23/2014 17:46:2	20140226180		4365-11 4TH ST S	CHECK WELFARE	AC
10/12/2014 12:50:4	20140186163		5390 WALDEN RD	CHECK WELFARE	CO
07/10/2014 17:47:2	20140126757		4760 MERCANTILE ST	CHECK WELFARE	GO
12/03/2014 16:40:1	20140215376		4355 WINSTON DR	CHECK WELFARE	GO
07/17/2014 22:04:5	20140132126		2250-1410 W VIRGINIA S	CHECK WELFARE	CO
07/18/2014 07:46:1	20140132410		3498 W CARDINAL/WARREN	CHECK WELFARE	CO
07/21/2014 20:57:3	20140135041		5699 W CARDINAL/INTERS	CHECK WELFARE	CO
01/26/2014 18:04:5	20140015188		2615 IH 10 S	CHECK WELFARE	GO
07/24/2014 23:25:0	20140137439		3335 DEL PL	CHECK WELFARE	AC
01/26/2014 20:31:4	20140015273	2014002019	2275 IH 10 S	CHECK WELFARE	RO
07/26/2014 03:12:1	20140138280		4596 W CARDINAL DR/FAN	CHECK WELFARE	CO
07/26/2014 22:10:4	20140138832		5380 CLEARWATER CT	CHECK WELFARE	AC
07/29/2014 16:24:1	20140140416		3885 IH 10 S	CHECK WELFARE	GO
08/01/2014 00:19:3	20140141852		3250 POSEY ST	CHECK WELFARE	DQ
08/10/2014 13:36:4	20140147487		4050 FANNETT RD	CHECK WELFARE	GO
08/12/2014 09:54:0	20140148536		3105 EXECUTIVE BLVD	CHECK WELFARE	CO
08/17/2014 20:00:1	20140151764		5390 WALDEN RD	CHECK WELFARE	CO
08/21/2014 10:18:2	20140153936		5199 FANNETT RD/WALDEN	CHECK WELFARE	GO
08/21/2014 22:58:5	20140154355		4450 5TH ST S	CHECK WELFARE	GO
09/03/2014 18:49:0	20140162519		4099 11TH ST S/FANNETT	CHECK WELFARE	CO
09/07/2014 06:29:4	20140164811		3410 GLENWOOD AVE	CHECK WELFARE	CO
02/10/2014 10:57:1	20140023853		3098 W CARDINAL/4TH ST	CHECK WELFARE	GO
10/17/2014 12:12:3	20140189099		3985 SARAH ST	CHECK WELFARE	AO
02/07/2014 01:06:2	20140021743	2014002869	2990 W CARDINAL DR	CHECK WELFARE	AA
09/15/2014 22:09:1	20140170028		4495 BOOKER ST	CHECK WELFARE	CO

Call Time	Event ID	Rpt #	Street	Nature	Clo
09/17/2014 16:54:4	20140171075	2014022811	2990 W CARDINAL DR	CHECK WELFARE	CC
12/03/2014 05:13:2	20140215089		2275 IH 10 S	CHECK WELFARE	CO
12/21/2014 18:06:4	20140225071		2355 IH 10 S	CHECK WELFARE	CC
12/21/2014 18:11:0	20140225078		2355-517 IH 10 S	CHECK WELFARE	CO
12/22/2014 11:01:3	20140225422		2250-1711 W VIRGINIA S	CHECK WELFARE	GO
12/25/2014 14:32:1	20140226981		3255-62 ELMIRA ST	CHECK WELFARE	CO
02/19/2014 10:46:2	20140029438		3150-234 W CARDINAL DR	CHECK WELFARE	GO
01/19/2014 20:56:3	20140011060		2110 SARAH ST	CHECK WELFARE	CC
01/01/2014 17:19:5	20140000413		5405 WALDEN RD	CHECK WELFARE	CO
03/21/2014 01:56:5	20140047011		5405 WALDEN RD	CHECK WELFARE	GO
03/07/2014 13:47:3	20140039472		3399 INTERSTATE 10 S/C	CHECK WELFARE	GO
01/20/2014 11:03:1	20140011366		3150-112 W CARDINAL DR	CHECK WELFARE	CC
01/11/2014 20:17:2	20140006259		3745-202 IH 10 S	CHECK WELFARE	FC
03/18/2014 07:47:2	20140046243		1799 FLORIDA AVE/ERIE	CHECK WELFARE	GO
05/20/2014 04:24:0	20140088469		2990 W CARDINAL DR	CHECK WELFARE	CO
04/03/2014 00:37:4	20140055857		5497 CLEARWATER CT/IH	CHECK WELFARE	CO
04/06/2014 02:04:5	20140057892		3998 INTERSTATE 10 S/W	CHECK WELFARE	DUP
04/07/2014 20:06:5	20140059009		3390 SARAH ST	CHECK WELFARE	GO
04/10/2014 04:21:2	20140060589		4596 W CARDINAL DR/FAN	CHECK WELFARE	GO
04/10/2014 05:50:2	20140060596		3099 W CARDINAL/4TH ST	CHECK WELFARE	AC
04/13/2014 14:24:4	20140062912		3800 HOUSTON ST	CHECK WELFARE	GO
04/29/2014 16:48:3	20140074145		1795 HIGHLAND DR W	CHECK WELFARE	AC
09/30/2014 07:16:3	20140178316		5405 WALDEN RD	CHECK WELFARE	RH
05/04/2014 17:38:3	20140077564		3985-113 SARAH ST	CHECK WELFARE	GO
05/10/2014 23:16:3	20140082227	2014011091	3255-22 ELMIRA ST	CHECK WELFARE	AA
05/11/2014 09:04:2	20140082434		2550 W VIRGINIA ST	CHECK WELFARE	GO
05/13/2014 10:11:1	20140083888		5497 WALDEN RD/INTERST	CHECK WELFARE	CO
06/03/2014 13:38:4	20140098630		3680 PRESTON ST	CHECK WELFARE	MD
06/04/2014 11:58:1	20140099367		3885 IH 10 S	CHECK WELFARE	FC
06/04/2014 13:06:5	20140099411		3995-103 IH 10 S	CHECK WELFARE	CO
06/11/2014 17:01:5	20140104958		3150 W CARDINAL DR	CHECK WELFARE	CC
06/13/2014 09:24:0	20140106163		5435-32 FANNETT RD	CHECK WELFARE	CC
06/14/2014 18:42:5	20140107228		3800 INTERSTATE 10 S	CHECK WELFARE	GO
06/14/2014 22:47:3	20140107369		2355-139 IH 10 S	CHECK WELFARE	CO
10/08/2014 22:31:5	20140183781	2014024626	4325 USAN ST	CHECK WELFARE	AA

Call Time	Event ID	Rpt #	Street	Nature	Clo
06/19/2014 11:31:5	20140110472		3105 EXECUTIVE BLVD	CHECK WELFARE	GO
06/20/2014 23:27:1	20140111705		3699 11TH ST S/GLENWOO	CHECK WELFARE	AC
06/23/2014 22:09:1	20140113930		4598 W CARDINAL/FANNET	CHECK WELFARE	CO
06/24/2014 20:30:3	20140114577		4849 W CARDINAL DR	CHECK WELFARE	AC
06/27/2014 07:27:1	20140116263		2999 BOOKER ST/4TH ST	CHECK WELFARE	CO
10/13/2014 04:38:4	20140186532		3120 W CARDINAL DR	CHECK WELFARE	CO
07/15/2014 23:36:1	20140130619		3230 6TH ST S	CHECK WELFARE	CO
07/18/2014 08:12:0	20140132430		3099 W CARDINAL DR/4TH	CHECK WELFARE	ACC
07/25/2014 00:28:5	20140137478		3599 11TH ST S/ST JAME	CHECK WELFARE	GO
07/26/2014 12:40:2	20140138489		3255-1 ELMIRA ST	CHECK WELFARE	MD
08/19/2014 11:55:3	20140152780		4299 FANNETT RD/11TH S	CHECK WELFARE	CO
08/20/2014 06:08:3	20140153220		3150-210 W CARDINAL DR	CHECK WELFARE	AC
12/05/2014 18:45:1	20140216590		2765 EDMONDS AVE	CHECK WELFARE	CO
08/29/2014 09:15:3	20140158889		3090 LELA ST	CHECK WELFARE	CO
09/02/2014 18:16:1	20140161905		2250-113 W VIRGINIA ST	CHECK WELFARE	CO
12/07/2014 16:02:1	20140217643		4200 WARREN ST/SARAH S	CHECK WELFARE	GO
09/12/2014 05:49:1	20140167802		2800 WESTMORELAND ST	CHECK WELFARE	AC
10/25/2014 13:37:1	20140193780		1650 W CARDINAL DR	CHECK WELFARE	AC
09/16/2014 00:16:2	20140170072		3750 HOUSTON ST	CHECK WELFARE	FC
09/17/2014 23:35:4	20140171239		3795 IH 10 S	CHECK WELFARE	GO
09/19/2014 17:57:5	20140172273		3920 W CARDINAL DR	CHECK WELFARE	GO
09/20/2014 02:33:5	20140172539		3490 ST JAMES BLVD	CHECK WELFARE	AC
12/20/2014 21:32:3	20140224681		2055 SARAH ST	CHECK WELFARE	CC
02/10/2014 10:09:5	20140023824	2014003155	2400 LELA ST	CHILD ABUSE	RO
03/02/2014 18:27:3	20140036575	2014004875	2990 W CARDINAL DR	CHILD ABUSE	RO
03/10/2014 14:29:3	20140041328		3255-46 ELMIRA ST	CHILD ABUSE	CC
12/18/2014 16:18:1	20140223525	2014030130	3115 ELINOR ST	CHILD ABUSE	RO
12/23/2014 22:15:5	20140226280		3255-26 ELMIRA ST	CHILD ABUSE	KO
01/28/2014 13:03:5	20140016198		3985-715 SARAH ST	CIVIL STANDBY	AC
01/27/2014 19:59:3	20140015865		4365 4TH ST S	CIVIL STANDBY	AC
01/27/2014 15:00:3	20140015720		4365 4TH ST S	CIVIL STANDBY	KO
02/11/2014 09:14:1	20140024339		2250 W VIRGINIA ST	CIVIL STANDBY	KO
02/06/2014 17:42:4	20140021502		2355 IH 10 S	CIVIL STANDBY	AC
02/07/2014 08:51:3	20140021861	2014002882	4100 USAN ST/LELA ST	CIVIL STANDBY	WI
02/13/2014 17:51:0	20140025782		2355 IH 10 S	CIVIL STANDBY	AC

Call Time	Event ID	Rpt #	Street	Nature	Clo
02/20/2014 17:49:0	20140030275		2355 IH 10 S	CIVIL STANDBY	AC
02/17/2014 11:10:4	20140028204		3255-76 ELMIRA ST	CIVIL STANDBY	AC
02/21/2014 17:56:3	20140030966		2355 IH 10 S	CIVIL STANDBY	AC
06/02/2014 09:53:3	20140097748		5385 FANNETT RD	CIVIL STANDBY	AC
02/19/2014 13:53:3	20140029551		4325 USAN ST	CIVIL STANDBY	AC
02/28/2014 09:34:3	20140035012		5050 WALDEN RD/FANNETT	CIVIL STANDBY	AC
01/03/2014 17:35:1	20140001622		3150-128 W CARDINAL DR	CIVIL STANDBY	AC
09/21/2014 16:58:2	20140173418		1650 W CARDINAL DR	CIVIL STANDBY	AC
01/02/2014 21:51:4	20140001118		3255-126 ELMIRA ST	CIVIL STANDBY	AC
01/17/2014 17:41:5	20140009815		3985-1311 SARAH ST	CIVIL STANDBY	KO
01/16/2014 17:56:1	20140009232		2355 IH 10 S	CIVIL STANDBY	CC
03/05/2014 07:53:0	20140037904		3020 WAVERLY ST	CIVIL STANDBY	KO
01/08/2014 16:29:5	20140004287		3150-124 W CARDINAL DR	CIVIL STANDBY	CM
03/07/2014 17:35:1	20140039634		3985-1311 SARAH ST	CIVIL STANDBY	AC
03/13/2014 21:58:0	20140043571		3065 ELINOR ST	CIVIL STANDBY	AC
03/14/2014 17:46:1	20140044102		2355 IH 10 S	CIVIL STANDBY	AC
03/15/2014 18:05:0	20140044718		3450 GLENWOOD AVE	CIVIL STANDBY	AC
07/04/2014 15:16:5	20140122026		1650 W CARDINAL DR	CIVIL STANDBY	AC
05/16/2014 17:55:5	20140086229		4325 USAN ST	CIVIL STANDBY	AC
01/14/2014 19:48:3	20140008107		4799 ST LOUIS ST/HIGHL	CIVIL STANDBY	AC
07/02/2014 12:56:1	20140120196		3105 EXECUTIVE BLVD	CIVIL STANDBY	AC
03/27/2014 13:38:2	20140051660		3255-108 EXECUTIVE BLV	CIVIL STANDBY	AC
04/25/2014 20:18:4	20140071540		3220 6TH ST S	CIVIL STANDBY	AO
05/27/2014 08:40:2	20140093589		3599 EDMONDS AVE/ANITA	CIVIL STANDBY	AC
04/17/2014 10:35:3	20140065363		3255-36 ELMIRA ST	CIVIL STANDBY	AC
05/22/2014 23:47:2	20140090567		3985-1513 SARAH ST	CIVIL STANDBY	GO
05/23/2014 00:49:2	20140090596		3985-1513 SARAH ST	CIVIL STANDBY	AC
03/27/2014 17:41:2	20140051783		2355 IH 10 S	CIVIL STANDBY	AC
04/01/2014 17:16:0	20140054973	2014007471	3400-BLK FANNETT RD	CIVIL STANDBY	RO
04/04/2014 14:25:0	20140056847		4325 USAN ST	CIVIL STANDBY	AC
05/02/2014 14:18:3	20140076147		3255 ELMIRA ST	CIVIL STANDBY	AC
05/04/2014 17:44:2	20140077569		2715 EDMONDS AVE	CIVIL STANDBY	AC
05/04/2014 20:02:5	20140077666		3120 W CARDINAL DR	CIVIL STANDBY	AC
05/09/2014 12:44:1	20140081108		3255-56 ELMIRA ST	CIVIL STANDBY	DQ
06/15/2014 20:30:0	20140107946		3150 WESTMORELAND ST	CIVIL STANDBY	AC

Call Time	Event ID	Rpt #	Street	Nature	Clo
05/10/2014 23:19:3	20140082232		3865 IH 10 S	CIVIL STANDBY	AC
10/02/2014 10:53:1	20140179633		2250 W VIRGINIA ST	CIVIL STANDBY	AC
06/18/2014 12:10:3	20140109823		3165 WAVERLY ST	CIVIL STANDBY	AC
06/19/2014 16:42:2	20140110677		3460 WAVERLY ST	CIVIL STANDBY	GO
06/20/2014 12:53:0	20140111283		4530 GOLIAD ST	CIVIL STANDBY	AC
04/07/2014 17:55:1	20140058930		2920 GLENWOOD AVE	CIVIL STANDBY	AC
10/10/2014 12:34:3	20140184865		3705 ST JAMES BLVD	CIVIL STANDBY	AC
06/25/2014 09:57:0	20140114880		3105 EXECUTIVE BLVD	CIVIL STANDBY	KO
07/07/2014 16:50:2	20140124521		1650 W CARDINAL DR	CIVIL STANDBY	AC
07/08/2014 16:39:2	20140125255		2990 W CARDINAL DR	CIVIL STANDBY	CM
07/30/2014 14:27:1	20140140954		1745 HIGHLAND DR W	CIVIL STANDBY	KO
08/03/2014 05:05:4	20140143134		3330 GLENWOOD AVE	CIVIL STANDBY	KO
08/06/2014 09:56:2	20140145035		3985-1612 SARAH ST	CIVIL STANDBY	AC
07/11/2014 01:24:0	20140127049		3150-233 W CARDINAL DR	CIVIL STANDBY	AC
08/07/2014 17:36:2	20140145897		3985-1011 SARAH ST	CIVIL STANDBY	AC
04/18/2014 17:38:1	20140066332		2250 W VIRGINIA ST	CIVIL STANDBY	AC
08/11/2014 12:19:5	20140147990		3255-64 ELMIRA ST	CIVIL STANDBY	AC
07/20/2014 13:48:1	20140134016		3255-27 ELMIRA ST	CIVIL STANDBY	AC
07/21/2014 15:00:4	20140134810		3455 SARAH ST	CIVIL STANDBY	GO
08/18/2014 19:43:1	20140152376		3420 WAVERLY ST	CIVIL STANDBY	AC
11/21/2014 23:30:5	20140209087		2250 W VIRGINIA ST	CIVIL STANDBY	AC
07/30/2014 11:10:2	20140140860		3120 W CARDINAL DR	CIVIL STANDBY	AC
04/20/2014 09:33:0	20140067442		5305 TYRRELL PARK RD	CIVIL STANDBY	AO
04/23/2014 21:34:1	20140070022		3165 WAVERLY ST	CIVIL STANDBY	GO
05/23/2014 21:57:5	20140091290		3255-2 ELMIRA ST	CIVIL STANDBY	AC
05/05/2014 19:38:1	20140078428		3975 HOUSTON ST	CIVIL STANDBY	CC
05/09/2014 15:01:0	20140081197		3114 WAVERLY ST	CIVIL STANDBY	AC
10/02/2014 09:00:5	20140179561	2014024037	4365-52 4TH ST S	CIVIL STANDBY	WI
05/12/2014 19:22:3	20140083522		3255-56 ELMIRA ST	CIVIL STANDBY	AC
09/05/2014 19:57:5	20140163923		3150 W CARDINAL DR	CIVIL STANDBY	AC
08/21/2014 04:02:0	20140153794		3985-320 SARAH ST	CIVIL STANDBY	AC
06/07/2014 11:52:2	20140101702		1975 BUN ST	CIVIL STANDBY	AC
08/24/2014 20:16:0	20140156138		5405 WALDEN RD	CIVIL STANDBY	AC
10/15/2014 17:10:1	20140188063		5405 WALDEN RD	CIVIL STANDBY	GO
08/31/2014 17:15:4	20140160309		1650 W CARDINAL DR	CIVIL STANDBY	AC

Call Time	Event ID	Rpt #	Street	Nature	Clo
09/14/2014 20:17:5	20140169362		2250 W VIRGINIA ST	CIVIL STANDBY	AC
06/10/2014 16:36:0	20140104074		3399 6TH ST S/WAVERLY	CIVIL STANDBY	CC
09/18/2014 17:44:0	20140171614		3150 W CARDINAL DR	CIVIL STANDBY	AC
10/30/2014 15:19:4	20140196713		1625 W CARDINAL	CIVIL STANDBY	AC
12/14/2014 16:58:2	20140221496		1650 W CARDINAL DR	CIVIL STANDBY	AC
12/23/2014 18:04:1	20140226183		4365-24 4TH ST S	CIVIL STANDBY	AC
12/23/2014 18:28:1	20140226191		4365-11 4TH ST S	CIVIL STANDBY	KO
12/28/2014 06:06:1	20140228301		3120 W CARDINAL DR	CIVIL STANDBY	AC
09/19/2014 16:43:4	20140172232		1650 W CARDINAL DR	CIVIL STANDBY	AC
11/02/2014 12:15:3	20140198421		4275 WINSTON DR	CIVIL STANDBY	CC
11/03/2014 07:32:1	20140198863		3459 WESTMORELAND ST	CIVIL STANDBY	AC
06/22/2014 21:31:3	20140113177		3150 WESTMORELAND ST	CIVIL STANDBY	AC
12/15/2014 11:26:3	20140221875		3985-820 SARAH ST	CIVIL STANDBY	AC
12/27/2014 12:28:3	20140227913		3255-62 ELMIRA ST	CIVIL STANDBY	AC
07/07/2014 11:08:4	20140124280		2250 W VIRGINIA ST	CIVIL STANDBY	KO
07/20/2014 08:16:3	20140133863		4365 4TH ST S	CIVIL STANDBY	AC
07/20/2014 10:09:0	20140133906		4365-134 4TH ST S	CIVIL STANDBY	AC
01/27/2014 12:06:2	20140015607		5385 FANNETT RD	CIVIL STANDBY	AC
08/17/2014 08:54:2	20140151492		3920 W CARDINAL DR	CIVIL STANDBY	AC
08/20/2014 10:26:1	20140153311		2280 BASIN ST	CIVIL STANDBY	AC
11/27/2014 21:18:2	20140212311	2014028539	3603 WAVERLY ST	CIVIL STANDBY	RO
02/04/2014 23:38:4	20140020511		3745 IH 10 S	CIVIL STANDBY	AC
09/18/2014 17:42:0	20140171612		3150-215 W CARDINAL DR	CIVIL STANDBY	AC
10/31/2014 22:16:2	20140197547		3150 WESTMORELAND ST	CIVIL STANDBY	AC
12/26/2014 16:41:0	20140227522		1650 W CARDINAL DR	CIVIL STANDBY	AC
06/01/2014 22:37:3	20140097488		3150-234 W CARDINAL DR	CIVIL STANDBY	AC
03/04/2014 17:54:3	20140037715		3150-130 W CARDINAL DR	CIVIL STANDBY	AC
03/18/2014 17:42:2	20140046597		3720 4TH ST S	CIVIL STANDBY	AC
07/02/2014 13:20:0	20140120217		2855 EDMONDS AVE	CIVIL STANDBY	AC
07/02/2014 18:20:0	20140120453		2250-1620 W VIRGINIA S	CIVIL STANDBY	GO
07/03/2014 05:08:4	20140120790		2250-1620 W VIRGINIA S	CIVIL STANDBY	AC
04/04/2014 17:42:5	20140056974		2355 IH 10 S	CIVIL STANDBY	GO
04/04/2014 20:45:2	20140057094		2250-218 W VIRGINIA ST	CIVIL STANDBY	AC
05/09/2014 18:35:1	20140081374		2250-1322 W VIRGINIA S	CIVIL STANDBY	AC
06/08/2014 21:38:0	20140102728		1745 HIGHLAND DR W	CIVIL STANDBY	AC

Call Time	Event ID	Rpt #	Street	Nature	Clo
06/22/2014 19:13:0	20140113100		2250-1420 W VIRGINIA S	CIVIL STANDBY	CC
07/07/2014 11:53:0	20140124312		1275 W CARDINAL DR	CIVIL STANDBY	AC
07/14/2014 07:34:2	20140129201		4535 ABRAHAM ST	CIVIL STANDBY	AC
07/14/2014 14:43:4	20140129441		4535 ABRAHAM ST	CIVIL STANDBY	AC
08/01/2014 10:12:1	20140142031		4325 USAN ST	CIVIL STANDBY	AC
08/08/2014 22:25:0	20140146648		2250 W VIRGINIA ST	CIVIL STANDBY	KO
08/29/2014 16:29:3	20140159156		1650 W CARDINAL DR	CIVIL STANDBY	AC
10/20/2014 16:09:2	20140190946		3330 WORCESTER ST	CIVIL STANDBY	GO
11/04/2014 18:38:2	20140199754		2250-121 W VIRGINIA ST	CIVIL STANDBY	AC
12/12/2014 16:48:2	20140220434		1650 W CARDINAL DR	CIVIL STANDBY	AC
02/03/2014 10:30:0	20140019557	2014002564	3675 PRESTON ST	CPS REFERRAL	RO
03/03/2014 11:05:2	20140036934	2014004912	3755 PRESTON ST	CPS REFERRAL	RO
01/06/2014 12:10:4	20140003071	2014000414	2375 IH 10 S	CPS REFERRAL	RO
09/23/2014 08:40:0	20140174330	2014023280	3490 ST JAMES BLVD	CPS REFERRAL	RO
01/07/2014 11:52:4	20140003615	2014000502	2250-40 W VIRGINIA ST	CPS REFERRAL	RO
03/24/2014 10:02:2	20140049711	2014006708	3255 ELMIRA ST	CPS REFERRAL	RO
03/26/2014 15:40:1	20140051199	2014006910	3255-84 ELMIRA ST	CPS REFERRAL	RO
04/07/2014 08:28:4	20140058559	2014007980	4470 DIAMOND ST	CPS REFERRAL	RO
05/27/2014 09:11:2	20140093615	2014012500	3255-127 ELMIRA ST	CPS REFERRAL	RO
03/24/2014 09:51:2	20140049699	2014006703	3255-102 ELMIRA ST	CPS REFERRAL	RO
05/19/2014 09:50:5	20140087852	2014011829	3395 ELINOR ST	CPS REFERRAL	RO
06/16/2014 12:43:4	20140108373	2014014453	3985-113 SARAH ST	CPS REFERRAL	RO
06/18/2014 10:37:4	20140109777	2014014626	3985-113 SARAH ST	CPS REFERRAL	RO
07/08/2014 10:03:2	20140124993	2014016469	3435 WAVERLY ST	CPS REFERRAL	RO
08/11/2014 09:13:5	20140147887	2014019589	3255-74 ELMIRA ST	CPS REFERRAL	RO
11/19/2014 08:14:3	20140207458	2014027843	3255-128 ELMIRA ST	CPS REFERRAL	RO
07/23/2014 10:07:2	20140136233	2014017866	4365-142 4TH ST S	CPS REFERRAL	RO
04/24/2014 11:00:4	20140070340	2014009528	2250-513 W VIRGINIA ST	CPS REFERRAL	RO
04/24/2014 10:56:3	20140070336	2014009527	3734 HEBERT ALY	CPS REFERRAL	RO
04/24/2014 12:45:0	20140070429	2014009552	3255-76 ELMIRA ST	CPS REFERRAL	RO
04/29/2014 11:37:0	20140073976	2014010013	3255-76 ELMIRA ST	CPS REFERRAL	RO
11/19/2014 08:25:4	20140207461	2014027845	4285 SHALOM	CPS REFERRAL	RO
12/02/2014 07:55:2	20140214611	2014028846	3614 GLENWOOD AVE	CPS REFERRAL	RO
09/12/2014 08:41:3	20140167877	2014022375	3255-139 ELMIRA ST	CPS REFERRAL	RO
06/12/2014 09:14:5	20140105383	2014014057	3490 ST JAMES BLVD	CPS REFERRAL	RO

Call Time	Event ID	Rpt #	Street	Nature	Clo
11/04/2014 11:10:4	20140199544	2014026807	3614 GLENWOOD AVE	CPS REFERRAL	RO
07/28/2014 12:55:2	20140139710	2014018348	3255-91 ELMIRA ST	CPS REFERRAL	RO
09/02/2014 09:58:4	20140161552	2014021502	4365-22 4TH ST S	CPS REFERRAL	RO
02/04/2014 08:40:3	20140020088	2014002662	2250 W VIRGINIA ST	CPS REFERRAL	RO
10/29/2014 12:57:2	20140196092	2014026319	3255-57 ELMIRA ST	CPS REFERRAL	RO
12/11/2014 16:48:0	20140219885	2014029601	3490 ST JAMES BLVD	CPS REFERRAL	RO
03/03/2014 11:52:3	20140036969	2014004920	3350 GLENWOOD AVE	CPS REFERRAL	RO
03/21/2014 08:40:0	20140047745	2014006438	2250-151 W VIRGINIA ST	CPS REFERRAL	RO
01/13/2014 09:58:1	20140007132	2014000982	3930 ETHEL ST	CPS REFERRAL	RO
12/04/2014 08:33:0	20140215674	2014028990	3614 GLENWOOD AVE	CPS REFERRAL	RO
11/13/2014 09:00:4	20140204403	2014027439	3255-146 ELMIRA ST	CPS REFERRAL	RO
08/18/2014 09:29:4	20140152034	2014020174	3255-76 ELMIRA ST	CPS REFERRAL	RO
09/18/2014 08:13:2	20140171332	2014022840	3985-820 SARAH ST	CPS REFERRAL	RO
11/05/2014 12:20:4	20140200106	2014026868	3459 WESTMORELAND ST	CPS REFERRAL	RO
02/01/2014 08:06:5	20140018391		3255 ELMIRA ST	CRIMINAL MISCH	GO
02/01/2014 14:20:2	20140018551		3985-510 SARAH ST	CRIMINAL MISCH	KO
01/31/2014 12:52:3	20140017881	2014002343	5380 CLEARWATER CT	CRIMINAL MISCH	RO
05/29/2014 13:41:3	20140095274	2014012709	2910 GLENWOOD AVE	CRIMINAL MISCH	RO
02/05/2014 22:45:3	20140021090		3015 BOOKER ST	CRIMINAL MISCH	NO
02/11/2014 18:11:3	20140024626	2014003279	3633 WESTMORELAND ST	CRIMINAL MISCH	RO
05/29/2014 13:42:4	20140095275	2014012710	2910 GLENWOOD AVE	CRIMINAL MISCH	RO
02/14/2014 21:50:5	20140026582		2250 W VIRGINIA ST	CRIMINAL MISCH	GO
09/20/2014 21:37:0	20140172990		3120 W CARDINAL DR	CRIMINAL MISCH	KO
05/30/2014 14:17:5	20140095972	2014012828	3795 IH 10 S	CRIMINAL MISCH	RO
02/19/2014 11:31:0	20140029453	2014003905	4905 FANNETT RD	CRIMINAL MISCH	RO
02/18/2014 22:36:4	20140029208	2014003873	3255-11 ELMIRA ST	CRIMINAL MISCH	RO
02/17/2014 10:52:3	20140028196	2014003755	4215 W CARDINAL DR	CRIMINAL MISCH	RO
02/21/2014 10:42:0	20140030714		4898 FANNETT RD	CRIMINAL MISCH	NO
03/02/2014 23:51:3	20140036714		3661 WESTMORELAND ST	CRIMINAL MISCH	CC
01/01/2014 00:29:0	20140000044	2014000005	3920 W CARDINAL DR	CRIMINAL MISCH	RO
06/01/2014 22:22:3	20140097478		3150-231 W CARDINAL DR	CRIMINAL MISCH	AC
07/03/2014 16:53:3	20140121262		3105 EXECUTIVE BLVD	CRIMINAL MISCH	FC
03/04/2014 23:15:2	20140037833		3255-74 ELMIRA ST	CRIMINAL MISCH	KO
03/21/2014 04:16:5	20140047291		3255-105 ELMIRA ST	CRIMINAL MISCH	KO
01/12/2014 01:22:5	20140006439	2014000887	4695 4TH ST S/W CARDIN	CRIMINAL MISCH	RA

Call Time	Event ID	Rpt #	Street	Nature	Clo
01/13/2014 10:04:1	20140007130	2014000990	2180 LELA ST	CRIMINAL MISCH	RO
10/03/2014 15:32:5	20140180433		3100 ST JAMES BLVD	CRIMINAL MISCH	GO
03/11/2014 22:17:0	20140042285	2014005613	3095 LELA ST	CRIMINAL MISCH	RO
05/16/2014 16:58:2	20140086192		3200 WAVERLY ST	CRIMINAL MISCH	GO
01/11/2014 18:51:0	20140006200	2014000855	3100 EXECUTIVE BLVD	CRIMINAL MISCH	RO
05/19/2014 13:17:4	20140087990	2014011856	4420 BEALE ST	CRIMINAL MISCH	RO
04/19/2014 21:03:0	20140067182	2014009153	4420 OPAL ST	CRIMINAL MISCH	RO
03/30/2014 21:35:3	20140053802	2014007291	2250-110 W VIRGINIA ST	CRIMINAL MISCH	RO
04/21/2014 11:01:5	20140068174	2014009264	2355 IH 10 S	CRIMINAL MISCH	RO
05/23/2014 01:40:1	20140090624		4680 FANNETT RD	CRIMINAL MISCH	KO
05/27/2014 00:53:0	20140093455		3940 OCTAVIA ST	CRIMINAL MISCH	KO
04/08/2014 22:56:5	20140059814		3255-55 ELMIRA ST	CRIMINAL MISCH	AC
04/09/2014 21:34:0	20140060457	2014008226	4515 ABRAHAM ST	CRIMINAL MISCH	RO
04/11/2014 16:47:4	20140061686		5405 WALDEN RD	CRIMINAL MISCH	CC
09/26/2014 07:29:4	20140176011	2014023517	3150-167 W CARDINAL	CRIMINAL MISCH	RO
04/26/2014 19:41:3	20140072228	2014009814	3450 GLENWOOD AVE	CRIMINAL MISCH	RO
04/29/2014 23:01:2	20140074356	2014010063	2250 W VIRGINIA ST	CRIMINAL MISCH	RO
04/19/2014 01:39:5	20140066660	2014009091	3150-117 W CARDINAL DR	CRIMINAL MISCH	RO
03/16/2014 17:58:3	20140045338		2760 GLENWOOD AVE	CRIMINAL MISCH	KO
07/01/2014 09:57:0	20140119274	2014015829	3255-29 ELMIRA ST	CRIMINAL MISCH	RO
07/04/2014 10:58:4	20140121858	2014016126	3470 ST JAMES BLVD	CRIMINAL MISCH	RO
09/30/2014 20:43:4	20140178756		1650 W CARDINAL DR	CRIMINAL MISCH	AC
09/28/2014 03:25:1	20140177187		2185 W VIRGINIA ST	CRIMINAL MISCH	AR
04/23/2014 11:26:5	20140069646	2014009438	3920 W CARDINAL DR	CRIMINAL MISCH	RO
05/19/2014 16:44:1	20140088130	2014011868	4420 BEALE ST	CRIMINAL MISCH	RO
05/08/2014 08:42:5	20140080200	2014010836	3150-139 W CARDINAL DR	CRIMINAL MISCH	RO
06/02/2014 14:41:4	20140097970		3440 W CARDINAL DR	CRIMINAL MISCH	KO
05/07/2014 16:42:1	20140079819		3150 W CARDINAL	CRIMINAL MISCH	NO
06/15/2014 06:22:1	20140107590		3975 HOUSTON ST	CRIMINAL MISCH	NO
06/08/2014 07:11:4	20140102274	2014013675	2250-1111 W VIRGINIA S	CRIMINAL MISCH	RO
07/05/2014 06:48:5	20140122644	2014016214	3120 WESTMORELAND ST	CRIMINAL MISCH	RO
07/08/2014 20:08:0	20140125423		3985 SARAH ST	CRIMINAL MISCH	AC
07/15/2014 11:25:1	20140130117	2014017123	3255 POSEY ST	CRIMINAL MISCH	RO
07/17/2014 20:49:0	20140132088	2014017362	2175 W CARDINAL DR	CRIMINAL MISCH	RO
07/20/2014 09:33:5	20140133899		2945 SARAH ST	CRIMINAL MISCH	AC

Call Time	Event ID	Rpt #	Street	Nature	Clo
07/20/2014 20:58:0	20140134245	2014017621	3255 ELMIRA ST	CRIMINAL MISCH	RO
11/13/2014 07:42:0	20140204358	2014027430	2400 LELA ST	CRIMINAL MISCH	RO
10/12/2014 14:36:0	20140186208	2014024966	5380 CLEARWATER CT	CRIMINAL MISCH	RO
07/11/2014 02:38:0	20140127072	2014016748	3740 HOUSTON ST	CRIMINAL MISCH	AA
08/09/2014 00:26:4	20140146706	2014019441	3965 USAN ST	CRIMINAL MISCH	RO
08/13/2014 22:18:2	20140149517		3875 HOUSTON ST	CRIMINAL MISCH	IV
08/14/2014 17:48:3	20140150055		3399 GLENWOOD AVE/ETHE	CRIMINAL MISCH	GO
08/19/2014 08:15:4	20140152640		3098 W CARDINAL/4TH ST	CRIMINAL MISCH	GO
08/20/2014 10:11:1	20140153303	2014020342	2250-811 W VIRGINIA ST	CRIMINAL MISCH	RO
05/27/2014 11:27:0	20140093736		3255-130 ELMIRA ST	CRIMINAL MISCH	KO
04/27/2014 18:43:4	20140072868	2014009874	3442 WAVERLY ST	CRIMINAL MISCH	RO
05/23/2014 21:30:3	20140091278	2014012218	2250 W VIRGINIA ST	CRIMINAL MISCH	RO
08/31/2014 14:33:4	20140160238	2014021352	3150-127 W CARDINAL DR	CRIMINAL MISCH	RO
09/01/2014 05:43:1	20140160641	2014021411	3255-29 ELMIRA ST	CRIMINAL MISCH	RO
05/09/2014 21:14:3	20140081479	2014011006	1650 W CARDINAL DR	CRIMINAL MISCH	RO
05/11/2014 16:15:3	20140082618	2014011146	3150-159 W CARDINAL DR	CRIMINAL MISCH	RO
12/07/2014 11:43:4	20140217529	2014029268	3150-127 W CARDINAL DR	CRIMINAL MISCH	RO
09/11/2014 05:27:0	20140167169		5405 WALDEN RD	CRIMINAL MISCH	OT
06/06/2014 21:07:5	20140101315		3255-1 ELMIRA ST	CRIMINAL MISCH	NO
11/07/2014 22:37:1	20140201612		4365 4TH ST S	CRIMINAL MISCH	KO
06/12/2014 09:47:0	20140105412		3255-1 ELMIRA ST	CRIMINAL MISCH	KO
12/15/2014 08:23:4	20140221787	2014029863	3150-141 W CARDINAL DR	CRIMINAL MISCH	RO
09/13/2014 13:44:5	20140168679		2250 W VIRGINIA ST	CRIMINAL MISCH	GO
09/16/2014 02:12:2	20140170094		4680 FANNETT RD	CRIMINAL MISCH	NO
11/01/2014 08:05:3	20140197756		2825 ST JAMES BLVD	CRIMINAL MISCH	KO
06/20/2014 15:46:0	20140111414	2014014853	3385 W CARDINAL	CRIMINAL MISCH	RO
07/08/2014 19:10:4	20140125377	2014016525	3935 ADILADE ST	CRIMINAL MISCH	RO
07/11/2014 00:16:3	20140127020	2014016740	3150-233 W CARDINAL DR	CRIMINAL MISCH	RO
07/24/2014 17:01:5	20140137227		4365-133 4TH ST S	CRIMINAL MISCH	KO
07/26/2014 08:26:3	20140138352		3432 PRADICE ST	CRIMINAL MISCH	NO
08/04/2014 09:26:2	20140143752	2014018991	4750 ST LOUIS ST	CRIMINAL MISCH	RO
01/30/2014 09:35:2	20140017043	2014002242	1098 W CARDINAL DR/AVE	CRIMINAL MISCH	RO
08/24/2014 11:03:2	20140155857		5435-2 FANNETT RD	CRIMINAL MISCH	CM
08/25/2014 19:01:5	20140156721		3255-126 ELMIRA ST	CRIMINAL MISCH	KO
11/27/2014 17:05:3	20140212183		3100 WAVERLY ST	CRIMINAL MISCH	GO

Call Time	Event ID	Rpt #	Street	Nature	Clo
08/31/2014 17:46:4	20140160326		3255-1 ELMIRA ST	CRIMINAL MISCH	DC
02/09/2014 15:10:0	20140023324		4200 5TH ST S	CRIMINAL MISCH	NO
11/09/2014 19:00:3	20140202553		2865 W CARDINAL DR	CRIMINAL MISCH	KO
12/10/2014 08:59:1	20140219114		4365 4TH ST S	CRIMINAL MISCH	KO
12/29/2014 08:04:4	20140228781	2014030889	4915 FANNETT RD	CRIMINAL MISCH	RO
07/05/2014 21:14:1	20140123143		3390 SARAH ST	CRIMINAL MISCH	NO
06/01/2014 20:37:2	20140097403		2355 IH 10 S	CRIMINAL MISCH	AC
01/11/2014 17:16:5	20140006151	2014000848	4365-143 4TH ST S	CRIMINAL MISCH	KO
01/13/2014 09:07:3	20140007082	2014000971	5480 W CARDINAL DR	CRIMINAL MISCH	RO
03/11/2014 12:18:0	20140041907		5405 WALDEN RD	CRIMINAL MISCH	GO
05/17/2014 21:20:2	20140086952		2355 IH 10 S	CRIMINAL MISCH	AC
04/02/2014 20:29:5	20140055763	2014007577	4660 BEALE ST	CRIMINAL MISCH	RO
05/20/2014 15:13:5	20140088798	2014011928	4420 BEALE ST	CRIMINAL MISCH	RO
04/12/2014 17:55:4	20140062389	2014008514	4440 5TH ST S	CRIMINAL MISCH	RO
06/17/2014 07:41:1	20140108894	2014014521	5310 QUAD LN	CRIMINAL MISCH	RO
07/07/2014 09:58:4	20140124222	2014016367	3545 4TH ST S	CRIMINAL MISCH	RO
10/12/2014 09:26:2	20140186094	2014024950	4950-32 W CARDINAL DR	CRIMINAL MISCH	RO
07/11/2014 17:22:3	20140127531	2014016832	4365-15 4TH ST S	CRIMINAL MISCH	RO
07/25/2014 16:50:3	20140137949	2014018103	3150-209 W CARDINAL DR	CRIMINAL MISCH	RO
11/15/2014 14:32:0	20140205657		3255-21 ELMIRA ST	CRIMINAL MISCH	KO
08/05/2014 21:04:3	20140144748		3855 IH 10 S	CRIMINAL MISCH	GO
08/08/2014 19:01:4	20140146555	2014019422	4380 4TH ST S	CRIMINAL MISCH	RO
08/20/2014 05:15:5	20140153202		5405 WALDEN RD	CRIMINAL MISCH	KO
10/15/2014 19:32:0	20140188141		2250-313 W VIRGINIA ST	CRIMINAL MISCH	GO
12/15/2014 16:55:0	20140222055	2014029912	3530 W CARDINAL DR	CRIMINAL MISCH	RO
12/20/2014 20:24:1	20140224658		3443 FANNETT RD	CRIMINAL MISCH	AC
12/30/2014 14:18:2	20140229539		3150 W CARDINAL DR	CRIMINAL MISCH	CC
02/24/2014 16:18:1	20140032808	2014004343	4130 PRADICE ST	CRIMINAL TRESPA	TRE
04/22/2014 12:11:5	20140068946	2014009352	4365-7 4TH ST S	CRIMINAL TRESPA	TRE
04/25/2014 13:58:5	20140071227	2014009665	4045 HOUSTON ST	CRIMINAL TRESPA	TRE
07/24/2014 14:45:0	20140137136	2014017997	4415 PRADICE ST	CRIMINAL TRESPA	TRE
09/16/2014 08:33:1	20140170188		4365 4TH ST S	CURFEW VIOLATIO	GO
08/11/2014 00:26:1	20140147762		3400-BLK WAVERLY ST	CURFEW VIOLATIO	GO
03/03/2014 20:20:0	20140037232		5280 TYRRELL PARK RD	DEADLY CONDUCT	KO
07/14/2014 19:07:3	20140129629	2014017083	4596 W CARDINAL DR/FAN	DEADLY CONDUCT	RO

Call Time	Event ID	Rpt #	Street	Nature	Clo
11/15/2014 07:43:5	20140205489	2014027581	3075 SARAH ST	DEADLY CONDUCT	RO
01/27/2014 10:24:0	20140015538	2014002072	4300 W CARDINAL DR	DECEASED	RO
02/09/2014 01:22:3	20140023023	2014003049	4220 SIMPSON DR	DECEASED	RO
03/24/2014 05:34:3	20140049617	2014006686	3665 PRADICE ST	DECEASED	RO
10/06/2014 06:31:5	20140181942	2014024343	2335 BOURBON ST	DECEASED	RO
03/15/2014 05:28:5	20140044422	2014005922	3255 POSEY ST	DECEASED	RO
09/29/2014 11:01:4	20140177874	2014023793	3495 WAVERLY ST	DECEASED	RO
08/02/2014 11:09:5	20140142622	2014018853	4295 5TH ST S	DECEASED	RO
08/03/2014 14:40:2	20140143324		3985-1015 SARAH ST	DECEASED	DC
08/09/2014 11:22:2	20140146919	2014019468	3310 GLENWOOD AVE	DECEASED	RO
08/11/2014 12:10:2	20140147979	2014019613	3050 LELA ST	DECEASED	RO
02/09/2014 00:23:1	20140022988	2014003042	3644 GLENWOOD AVE	DECEASED	RO
06/02/2014 07:36:2	20140097672	2014013064	4665 BEALE ST	DECEASED	RO
06/14/2014 01:21:1	20140106770	2014014270	4505 ABRAHAM ST	DECEASED	RO
11/21/2014 14:09:3	20140208817	2014028049	1830 HIGHLAND DR W	DECEASED	RO
10/25/2014 01:59:0	20140193563	2014025949	3428 GLENWOOD AVE	DECEASED	RO
12/10/2014 13:52:1	20140219268	2014029501	3690 EDMONDS AVE	DECEASED	RO
07/05/2014 14:51:5	20140122854		5225 FANNETT RD	DIRCTPTL	CO
01/24/2014 01:06:2	20140013522		4200-BLK DIRECTORS ROW	DIRCTPTL	CO
01/25/2014 23:03:5	20140014750		3755 IH 10 S	DIRCTPTL	CO
01/25/2014 22:59:0	20140014744		3745 IH 10 S	DIRCTPTL	CO
01/29/2014 13:58:1	20140016651		3899 IH 10 S/WALDEN RD	DIRCTPTL	AC
02/09/2014 22:10:2	20140023535		5480 W CARDINAL DR	DIRCTPTL	CO
01/30/2014 21:39:2	20140017501		3855 IH 10 S	DIRCTPTL	CO
01/31/2014 03:12:1	20140017656		2725 W VIRGINIA ST	DIRCTPTL	CO
01/31/2014 12:09:2	20140017846		5305 TYRRELL PARK RD	DIRCTPTL	CO
02/01/2014 18:17:3	20140018673		5405 WALDEN RD	DIRCTPTL	CO
01/30/2014 13:32:5	20140017184		5305 TYRRELL PARK RD	DIRCTPTL	CO
01/31/2014 00:46:2	20140017587		5480 W CARDINAL DR	DIRCTPTL	CO
01/31/2014 08:38:1	20140017719		5405 WALDEN RD	DIRCTPTL	CO
02/02/2014 23:54:1	20140019365		2355 IH 10 S	DIRCTPTL	CO
02/06/2014 23:18:2	20140021697		5405 WALDEN RD	DIRCTPTL	CO
02/07/2014 22:58:4	20140022319		5405 WALDEN RD	DIRCTPTL	CO
02/08/2014 12:37:2	20140022602		3255 ELMIRA ST	DIRCTPTL	CO
03/08/2014 12:46:5	20140040069		3300 WAVERLY ST	DIRCTPTL	CO

Call Time	Event ID	Rpt #	Street	Nature	Clo
02/11/2014 02:04:5	20140024227		5480 W CARDINAL DR	DIRCTPTL	CO
02/09/2014 12:17:4	20140023255		5305 TYRRELL PARK RD	DIRCTPTL	CO
02/12/2014 00:21:4	20140024752		1650 W CARDINAL DR	DIRCTPTL	CO
02/12/2014 01:04:5	20140024784		5480 W CARDINAL DR	DIRCTPTL	CO
02/12/2014 00:26:2	20140024755		4050 FANNETT RD	DIRCTPTL	CO
02/13/2014 02:42:2	20140025418		5405 WALDEN RD	DIRCTPTL	CO
05/29/2014 15:03:1	20140095342		3255 ELMIRA ST	DIRCTPTL	CO
02/15/2014 10:22:2	20140026858		3255 ELMIRA ST	DIRCTPTL	OK
02/12/2014 00:55:2	20140024777		2355 IH 10 S	DIRCTPTL	CO
02/12/2014 01:03:2	20140024783		4490 BOB ST	DIRCTPTL	CO
02/17/2014 14:12:4	20140028323		5405 WALDEN RD	DIRCTPTL	CO
02/21/2014 12:15:4	20140030776		5305 TYRRELL PARK RD	DIRCTPTL	AC
05/30/2014 14:08:4	20140095971		5305 TYRRELL PARK RD	DIRCTPTL	CO
02/18/2014 16:09:0	20140028990		3855 IH 10 S	DIRCTPTL	CO
02/15/2014 11:48:4	20140026903		5305 TYRRELL PARK RD	DIRCTPTL	CO
02/22/2014 14:53:2	20140031535		5305 TYRRELL PARK RD	DIRCTPTL	CO
02/17/2014 01:03:5	20140027967		5405 WALDEN RD	DIRCTPTL	CO
02/18/2014 03:53:3	20140028635		4050 FANNETT RD	DIRCTPTL	CO
02/26/2014 22:30:3	20140034140		2355 IH 10 S	DIRCTPTL	CO
06/01/2014 01:10:0	20140096949		2355 IH 10 S	DIRCTPTL	CO
09/21/2014 22:29:4	20140173559		3255 ELMIRA ST	DIRCTPTL	CO
09/22/2014 02:01:3	20140173624		5405 WALDEN RD	DIRCTPTL	CO
03/02/2014 17:19:2	20140036542		3255 ELMIRA ST	DIRCTPTL	CO
09/22/2014 13:44:4	20140173869		4365 4TH ST S	DIRCTPTL	CO
03/01/2014 18:58:0	20140036001		2355 IH 10 S	DIRCTPTL	CO
09/21/2014 14:35:0	20140173352		4365 4TH ST S	DIRCTPTL	CO
01/20/2014 12:29:3	20140011416		5305 TYRRELL PARK RD	DIRCTPTL	CO
01/19/2014 21:18:0	20140011067		5405 WALDEN RD	DIRCTPTL	CO
01/16/2014 02:49:3	20140008820		5105 W CARDINAL DR	DIRCTPTL	CO
03/05/2014 22:44:2	20140038375		5405 WALDEN RD	DIRCTPTL	GO
07/06/2014 00:50:3	20140123353		3255 ELMIRA ST	DIRCTPTL	GO
03/01/2014 23:28:4	20140036176		4365 4TH ST S	DIRCTPTL	CO
01/04/2014 12:59:2	20140002047		5305 TYRRELL PARK RD	DIRCTPTL	CO
01/17/2014 19:32:2	20140009871		4365 4TH ST S	DIRCTPTL	CO
01/14/2014 21:20:0	20140008147		3255 ELMIRA ST	DIRCTPTL	CO

Call Time	Event ID	Rpt #	Street	Nature	Clo
01/06/2014 13:05:4	20140003100		5305 TYRRELL PARK RD	DIRCTPTL	CO
01/17/2014 20:46:5	20140009918		3365 W CARDINAL DR	DIRCTPTL	CO
03/06/2014 22:17:0	20140039012		5405 WALDEN RD	DIRCTPTL	CO
01/10/2014 22:22:1	20140005678		3255 ELMIRA ST	DIRCTPTL	CO
01/10/2014 23:55:0	20140005733		3255 ELMIRA ST	DIRCTPTL	CO
10/03/2014 12:30:4	20140180333		5305 TYRRELL PARK RD	DIRCTPTL	CO
05/26/2014 12:37:1	20140092994		5305 TYRRELL PARK RD	DIRCTPTL	CO
01/11/2014 23:28:3	20140006380		3399 WAVERLY ST/ETHEL	DIRCTPTL	CO
03/21/2014 06:08:4	20140047541		5405 WALDEN RD	DIRCTPTL	CO
07/01/2014 16:19:0	20140119507		6755 COMSTOCK RD	DIRCTPTL	CX
03/27/2014 16:27:3	20140051732		3255 ELMIRA ST	DIRCTPTL	CO
09/24/2014 22:50:0	20140175286		5405 WALDEN RD	DIRCTPTL	CO
03/08/2014 00:18:0	20140039862		3255 ELMIRA ST	DIRCTPTL	CO
07/03/2014 22:37:1	20140121513		4397 SARAH ST/FANNETT	DIRCTPTL	CO
01/13/2014 22:47:0	20140007588		4050 FANNETT RD	DIRCTPTL	CO
01/11/2014 23:54:0	20140006388		5405 WALDEN RD	DIRCTPTL	CO
03/21/2014 04:58:0	20140047370		3399 WAVERLY ST/ETHEL	DIRCTPTL	CO
01/19/2014 12:32:5	20140010852		5305 TYRRELL PARK RD	DIRCTPTL	CO
04/11/2014 13:50:1	20140061551		5405 WALDEN RD	DIRCTPTL	CO
01/12/2014 21:24:1	20140006864		5405 WALDEN RD	DIRCTPTL	CO
03/11/2014 19:46:4	20140042215		3855 IH 10 S	DIRCTPTL	CO
03/11/2014 23:15:3	20140042316		3150 W CARDINAL DR	DIRCTPTL	CO
03/17/2014 14:34:2	20140045856		3400 WAVERLY ST	DIRCTPTL	CO
07/04/2014 13:24:5	20140121943		5305 TYRRELL PARK RD	DIRCTPTL	AC
05/28/2014 04:20:4	20140094235		5355 CLEARWATER CT	DIRCTPTL	CO
05/28/2014 04:23:5	20140094236		5380 CLEARWATER CT	DIRCTPTL	CO
05/18/2014 22:51:1	20140087588		3855 IH 10 S	DIRCTPTL	CO
09/27/2014 21:46:1	20140177011		3150 W CARDINAL DR	DIRCTPTL	CO
09/28/2014 00:48:3	20140177119		3150 W CARDINAL DR	DIRCTPTL	CO
04/23/2014 00:35:3	20140069407		5405 WALDEN RD	DIRCTPTL	CO
04/05/2014 00:52:3	20140057209		4680 FANNETT RD	DIRCTPTL	CO
01/13/2014 12:33:0	20140007232		5305 TYRRELL PARK RD	DIRCTPTL	CO
04/06/2014 12:59:5	20140058080		5305 TYRRELL PARK RD	DIRCTPTL	CO
05/21/2014 10:04:4	20140089364		3255 ELMIRA ST	DIRCTPTL	CO
04/12/2014 22:57:1	20140062576		3855 IH 10 S	DIRCTPTL	CO

Call Time	Event ID	Rpt #	Street	Nature	Clo
05/23/2014 11:09:1	20140090893		4420 BEALE ST	DIRCTPTL	AC
05/22/2014 00:18:2	20140089861		1650 W CARDINAL DR	DIRCTPTL	CO
04/27/2014 12:08:0	20140072650		5305 TYRRELL PARK RD	DIRCTPTL	CO
03/11/2014 23:32:3	20140042323		5480 W CARDINAL DR	DIRCTPTL	CO
03/11/2014 23:26:0	20140042320		2355 IH 10 S	DIRCTPTL	CO
03/11/2014 23:58:3	20140042337		5355 CLEARWATER CT	DIRCTPTL	CO
04/18/2014 13:12:0	20140066146		5305 TYRRELL PARK RD	DIRCTPTL	CO
10/05/2014 14:06:0	20140181580		4365 4TH ST S	DIRCTPTL	CO
05/01/2014 15:20:2	20140075441		4060 USAN ST	DIRCTPTL	CO
03/16/2014 00:25:0	20140044939		3920 W CARDINAL DR	DIRCTPTL	CO
10/03/2014 22:07:0	20140180631		4500 5TH ST S	DIRCTPTL	CO
09/23/2014 20:39:1	20140174695		4040 INTERSTATE 10 S	DIRCTPTL	CO
03/18/2014 03:48:5	20140046196		5405 WALDEN RD	DIRCTPTL	CO
05/18/2014 12:13:3	20140087286		5305 TYRRELL PARK RD	DIRCTPTL	CO
03/24/2014 13:51:4	20140049855		3399 WAVERLY ST/ETHEL	DIRCTPTL	CO
03/26/2014 00:22:5	20140050858		3665 PRADICE ST	DIRCTPTL	CO
09/30/2014 02:30:5	20140178271		4365 4TH ST S	DIRCTPTL	AC
10/05/2014 05:17:0	20140181425		4365 4TH ST S	DIRCTPTL	CO
05/24/2014 12:39:3	20140091654		4420 BEALE ST	DIRCTPTL	CO
05/24/2014 14:05:0	20140091693		2250 W VIRGINIA ST	DIRCTPTL	CO
04/20/2014 13:56:0	20140067548		4325 USAN ST	DIRCTPTL	CO
05/04/2014 09:57:4	20140077362		3255 ELMIRA ST	DIRCTPTL	CO
09/28/2014 14:54:2	20140177395		3157 11TH ST S	DIRCTPTL	CO
10/01/2014 05:24:2	20140178897		3150 W CARDINAL DR	DIRCTPTL	CO
09/28/2014 23:37:5	20140177630		3150 W CARDINAL DR	DIRCTPTL	CO
05/23/2014 14:08:2	20140091004		5305 TYRRELL PARK RD	DIRCTPTL	CO
10/01/2014 20:19:4	20140179303		3300 ELINOR ST	DIRCTPTL	CO
04/01/2014 05:21:4	20140054625		3855 IH 10 S	DIRCTPTL	CO
05/09/2014 17:31:1	20140081318		5405 WALDEN RD	DIRCTPTL	CO
10/02/2014 22:12:1	20140180005		3150 W CARDINAL DR	DIRCTPTL	CO
05/25/2014 23:33:5	20140092691		4420 BEALE ST	DIRCTPTL	CO
06/03/2014 02:48:4	20140098308		5405 WALDEN RD	DIRCTPTL	CO
06/05/2014 02:56:0	20140099879		5380 CLEARWATER CT	DIRCTPTL	CO
10/07/2014 00:54:1	20140182526		1650 W CARDINAL DR	DIRCTPTL	CO
04/30/2014 09:24:4	20140074555		3255 ELMIRA ST	DIRCTPTL	CO

Call Time	Event ID	Rpt #	Street	Nature	Clo
05/01/2014 20:04:5	20140075654		4800-BLK FANNETT RD	DIRCTPTL	CO
05/03/2014 01:05:3	20140076546		4495 FANNETT RD	DIRCTPTL	CO
10/08/2014 03:31:4	20140183210		5495 WALDEN RD/IH 10 S	DIRCTPTL	CO
06/14/2014 12:14:0	20140107003		5305 TYRRELL PARK RD	DIRCTPTL	CO
06/14/2014 15:03:4	20140107101		5405 WALDEN RD	DIRCTPTL	CO
10/01/2014 23:49:0	20140179390		3150 W CARDINAL DR	DIRCTPTL	CO
06/09/2014 03:49:5	20140102900		4325 USAN ST	DIRCTPTL	CO
06/29/2014 12:21:4	20140117835		2275 W VIRGINIA ST	DIRCTPTL	CO
06/14/2014 20:20:1	20140107271		3255 ELMIRA ST	DIRCTPTL	CO
06/16/2014 19:37:4	20140108625		3443 FANNETT RD	DIRCTPTL	AC
06/21/2014 13:41:2	20140112095		5305 TYRRELL PARK RD	DIRCTPTL	CO
06/21/2014 10:17:5	20140111974		5305 TYRRELL PARK RD	DIRCTPTL	CO
06/23/2014 15:04:4	20140113689		5305 TYRRELL PARK RD	DIRCTPTL	CO
06/23/2014 23:34:5	20140113982		2355 IH 10 S	DIRCTPTL	CO
10/11/2014 19:41:1	20140185738		3255 ELMIRA ST	DIRCTPTL	CO
10/12/2014 01:00:0	20140185948		3450 PRADICE ST	DIRCTPTL	CO
07/10/2014 20:27:0	20140126879		3255 ELMIRA ST	DIRCTPTL	CO
07/20/2014 00:21:0	20140133738		5405 WALDEN RD	DIRCTPTL	CO
07/24/2014 15:46:0	20140137180		4365 4TH ST S	DIRCTPTL	CO
07/25/2014 12:24:3	20140137791		5305 TYRRELL PARK RD	DIRCTPTL	CO
07/25/2014 23:21:1	20140138164		4365 4TH ST S	DIRCTPTL	CO
11/14/2014 13:33:1	20140205089		5305 TYRRELL PARK RD	DIRCTPTL	CO
07/28/2014 21:51:4	20140139943		5380 CLEARWATER CT	DIRCTPTL	CO
11/15/2014 15:45:4	20140205682		3150 W CARDINAL	DIRCTPTL	OK
07/31/2014 19:52:2	20140141718		3855 IH 10 S	DIRCTPTL	CO
08/01/2014 20:03:1	20140142297		5305 TYRRELL PARK RD	DIRCTPTL	CO
06/27/2014 19:38:5	20140116696		5305 TYRRELL PARK RD	DIRCTPTL	CO
04/09/2014 14:19:2	20140060148		3330 WESTMORELAND ST	DIRCTPTL	AC
08/04/2014 18:52:0	20140144072		4365 4TH ST S	DIRCTPTL	CO
04/11/2014 21:17:5	20140061846		5305 TYRRELL PARK RD	DIRCTPTL	CO
04/13/2014 23:19:1	20140063159		3100 SARAH ST	DIRCTPTL	CO
10/12/2014 19:24:3	20140186359		5305 TYRRELL PARK RD	DIRCTPTL	CO
07/10/2014 21:02:1	20140126903		3855 IH 10 S	DIRCTPTL	AC
04/14/2014 08:01:5	20140063300		3310 WORCESTER ST	DIRCTPTL	CO
08/06/2014 17:05:4	20140145307		4365 4TH ST S	DIRCTPTL	CC

Call Time	Event ID	Rpt #	Street	Nature	Clo
07/10/2014 23:10:5	20140126981		5405 WALDEN RD	DIRCTPTL	CO
05/22/2014 00:39:1	20140089871		3755 IH 10 S	DIRCTPTL	CO
05/22/2014 00:40:5	20140089872		3795 IH 10 S	DIRCTPTL	CO
05/22/2014 00:37:5	20140089869		3745 IH 10 S	DIRCTPTL	CO
05/22/2014 00:35:3	20140089867		5380 CLEARWATER CT	DIRCTPTL	CO
09/27/2014 11:53:1	20140176695		5305 TYRRELL PARK RD	DIRCTPTL	CO
07/11/2014 12:31:4	20140127340		5305 TYRRELL PARK RD	DIRCTPTL	CO
08/08/2014 13:03:4	20140146347		4365 4TH ST S	DIRCTPTL	CO
08/10/2014 12:05:5	20140147457		4495 BOOKER ST	DIRCTPTL	CO
08/10/2014 14:13:1	20140147498		4365 4TH ST S	DIRCTPTL	OK
08/10/2014 17:25:2	20140147574		3855 IH 10 S	DIRCTPTL	CO
08/11/2014 07:41:4	20140147843		4495 BOOKER ST	DIRCTPTL	CO
07/15/2014 01:40:0	20140129855		2355 IH 10 S	DIRCTPTL	CO
07/15/2014 15:08:0	20140130256		5305 TYRRELL PARK RD	DIRCTPTL	CO
07/16/2014 01:25:0	20140130674		5435 FANNETT RD	DIRCTPTL	CO
07/16/2014 16:06:0	20140131056		5225 FANNETT RD	DIRCTPTL	CO
07/16/2014 16:26:5	20140131074		5405 WALDEN RD	DIRCTPTL	CO
07/19/2014 13:35:2	20140133357		5305 TYRRELL PARK RD	DIRCTPTL	CO
08/17/2014 12:43:4	20140151566		5305 TYRRELL PARK RD	DIRCTPTL	CO
08/17/2014 16:27:3	20140151660		3855 IH 10 S	DIRCTPTL	CO
11/21/2014 14:33:3	20140208823		4325 USAN ST	DIRCTPTL	CO
08/20/2014 23:06:5	20140153706		5405 WALDEN RD	DIRCTPTL	CO
08/21/2014 03:00:0	20140153787		3255 ELMIRA ST	DIRCTPTL	CO
07/25/2014 15:08:0	20140137891		3855 IH 10 S	DIRCTPTL	CO
11/14/2014 00:47:5	20140204817		5405 WALDEN RD	DIRCTPTL	CO
07/28/2014 21:39:3	20140139935		5405 WALDEN RD	DIRCTPTL	CO
11/15/2014 15:40:4	20140205680		4365 4TH ST S	DIRCTPTL	CO
11/15/2014 23:52:0	20140205858		3255 ELMIRA ST	DIRCTPTL	CO
08/02/2014 13:49:1	20140142711		4365 4TH ST S	DIRCTPTL	CO
09/27/2014 20:15:0	20140176954		5305 TYRRELL PARK RD	DIRCTPTL	CO
08/03/2014 23:30:5	20140143574		4365 4TH ST S	DIRCTPTL	CO
09/28/2014 00:30:1	20140177105		3150 W CARDINAL DR	DIRCTPTL	CO
08/25/2014 19:46:2	20140156737		5305 TYRRELL PARK RD	DIRCTPTL	CO
08/08/2014 19:54:5	20140146573		3855 IH 10 S	DIRCTPTL	CO
10/05/2014 12:52:0	20140181540		5305 TYRRELL PARK RD	DIRCTPTL	CO

Call Time	Event ID	Rpt #	Street	Nature	Clo
08/26/2014 16:46:5	20140157263		4365 4TH ST S	DIRCTPTL	CO
08/09/2014 12:14:2	20140146940		5305 TYRRELL PARK RD	DIRCTPTL	CO
04/28/2014 17:47:5	20140073507		4325 USAN ST	DIRCTPTL	CO
12/06/2014 15:02:2	20140217035		3150 W CARDINAL DR	DIRCTPTL	OK
11/27/2014 19:51:2	20140212272		1300 W CARDINAL DR	DIRCTPTL	CO
05/02/2014 12:03:1	20140076071		5305 TYRRELL PARK RD	DIRCTPTL	CO
08/29/2014 13:59:1	20140159065		4365 4TH ST S	DIRCTPTL	OK
08/12/2014 11:53:3	20140148612		4365 4TH ST S	DIRCTPTL	CO
08/12/2014 11:57:2	20140148615		3150 W CARDINAL DR	DIRCTPTL	CO
09/30/2014 18:23:1	20140178677		3563 FANNETT RD	DIRCTPTL	AC
05/05/2014 09:26:2	20140078007		3255 ELMIRA ST	DIRCTPTL	CO
08/15/2014 05:37:4	20140150331		3985-714 SARAH ST	DIRCTPTL	CO
05/08/2014 00:31:1	20140080078	2014010821	3255 ELMIRA ST	DIRCTPTL	AA
08/16/2014 15:06:2	20140151113		3855 IH 10 S	DIRCTPTL	CO
08/16/2014 14:49:3	20140151106		4365 4TH ST S	DIRCTPTL	CO
05/09/2014 22:55:5	20140081541		3255 ELMIRA ST	DIRCTPTL	CO
05/10/2014 11:56:2	20140081837		5305 TYRRELL PARK RD	DIRCTPTL	CO
09/03/2014 02:31:2	20140162086		3255 ELMIRA ST	DIRCTPTL	CO
08/17/2014 16:26:3	20140151659		3150 W CARDINAL DR	DIRCTPTL	CO
09/03/2014 13:44:5	20140162338		4365 4TH ST S	DIRCTPTL	CO
05/26/2014 01:07:2	20140092739		5405 WALDEN RD	DIRCTPTL	CO
12/07/2014 13:44:1	20140217578		3200 ST JAMES BLVD	DIRCTPTL	AC
10/17/2014 01:59:2	20140188866	2014025278	3255 ELMIRA ST	DIRCTPTL	AA
09/08/2014 13:56:0	20140165677		4365 4TH ST S	DIRCTPTL	CO
09/08/2014 17:36:5	20140165805		4365 4TH ST S	DIRCTPTL	CO
08/18/2014 13:35:5	20140152183		4365 4TH ST S	DIRCTPTL	CO
09/10/2014 11:06:2	20140166725		3255 ELMIRA ST	DIRCTPTL	CO
06/27/2014 23:19:5	20140116823		3255 ELMIRA ST	DIRCTPTL	CO
06/03/2014 13:59:1	20140098648		3255 ELMIRA ST	DIRCTPTL	CO
06/03/2014 16:51:3	20140098751		2250 W VIRGINIA ST	DIRCTPTL	CO
06/03/2014 18:41:1	20140098844		2250 W VIRGINIA ST	DIRCTPTL	CO
10/18/2014 14:05:4	20140189798		3855 IH 10 S	DIRCTPTL	CO
08/20/2014 18:00:3	20140153556		3443 FANNETT RD	DIRCTPTL	AC
10/20/2014 23:56:1	20140191136		5435 FANNETT RD	DIRCTPTL	CO
06/06/2014 21:46:5	20140101341		3855 IH 10 S	DIRCTPTL	CO

Call Time	Event ID	Rpt #	Street	Nature	Clo
09/13/2014 13:12:3	20140168658		4365 4TH ST S	DIRCTPTL	CO
06/30/2014 12:28:3	20140118552		5305 TYRRELL PARK RD	DIRCTPTL	CO
06/28/2014 17:21:5	20140117313		3450 PRADICE ST	DIRCTPTL	CO
08/22/2014 12:08:0	20140154616		5305 TYRRELL PARK RD	DIRCTPTL	CO
11/22/2014 12:51:4	20140209364		4365 4TH ST S	DIRCTPTL	CO
08/23/2014 07:12:3	20140155108		4365 4TH ST S	DIRCTPTL	CO
06/08/2014 16:59:4	20140102545		5305 TYRRELL PARK RD	DIRCTPTL	CO
06/08/2014 22:38:0	20140102774		2355 IH 10 S	DIRCTPTL	CO
06/09/2014 02:12:4	20140102881		3255 ELMIRA ST	DIRCTPTL	CO
08/23/2014 10:22:1	20140155225		3310 WORCESTER ST	DIRCTPTL	CO
06/09/2014 02:20:5	20140102884		3150 W CARDINAL DR	DIRCTPTL	CO
08/23/2014 11:36:3	20140155250		3255 ELMIRA ST	DIRCTPTL	CO
08/23/2014 16:31:0	20140155414		4365 4TH ST S	DIRCTPTL	CO
08/23/2014 17:27:2	20140155441		5405 WALDEN RD	DIRCTPTL	CO
11/24/2014 21:48:2	20140210770		3150 W CARDINAL	DIRCTPTL	CO
11/25/2014 20:55:2	20140211271		3150 W CARDINAL DR	DIRCTPTL	OK
09/14/2014 16:05:4	20140169244		4365 4TH ST S	DIRCTPTL	CO
09/14/2014 14:58:4	20140169221		3390 SARAH ST	DIRCTPTL	CO
09/14/2014 16:42:3	20140169260		4365 4TH ST S	DIRCTPTL	CO
09/15/2014 22:15:3	20140170032		3985 SARAH ST	DIRCTPTL	CO
09/04/2014 00:28:2	20140162683		5405 WALDEN RD	DIRCTPTL	CO
09/19/2014 01:05:0	20140171816		1550 W CARDINAL DR	DIRCTPTL	CO
09/19/2014 01:23:5	20140171827		3255 ELMIRA ST	DIRCTPTL	CO
10/26/2014 13:21:1	20140194396		4TH ST S/W CARDINAL	DIRCTPTL	CO
09/08/2014 17:49:4	20140165815		2250 W VIRGINIA ST	DIRCTPTL	CO
12/07/2014 23:03:4	20140217836		3150 W CARDINAL	DIRCTPTL	CO
11/28/2014 18:34:1	20140212765		5405 WALDEN RD	DIRCTPTL	CO
09/11/2014 00:56:1	20140167108		3255 ELMIRA ST	DIRCTPTL	CO
09/11/2014 07:42:2	20140167203		2550 W VIRGINIA ST	DIRCTPTL	CO
10/18/2014 12:02:1	20140189740		5305 TYRRELL PARK RD	DIRCTPTL	CO
11/28/2014 23:50:4	20140212930		4365 4TH ST S	DIRCTPTL	AC
10/28/2014 18:11:5	20140195701		4365 4TH ST S	DIRCTPTL	CO
10/30/2014 20:02:5	20140196866		3621 WAVERLY ST	DIRCTPTL	CO
10/30/2014 21:44:1	20140196926		3855 IH 10 S	DIRCTPTL	CO
11/07/2014 13:33:5	20140201304		5305 TYRRELL PARK RD	DIRCTPTL	CO

Call Time	Event ID	Rpt #	Street	Nature	Clo
11/09/2014 13:41:2	20140202397		5305 TYRRELL PARK RD	DIRCTPTL	CO
01/21/2014 23:54:2	20140012423		4050 FANNETT RD	DIRCTPTL	CO
09/12/2014 14:33:4	20140168087		5305 TYRRELL PARK RD	DIRCTPTL	CO
06/12/2014 00:25:2	20140105207		5405 WALDEN RD	DIRCTPTL	CO
10/19/2014 15:23:1	20140190362		3516 FANNETT RD	DIRCTPTL	CO
12/13/2014 21:44:3	20140221092		3120 W CARDINAL	DIRCTPTL	OK
10/20/2014 07:55:0	20140190696		4695 4TH ST S/W CARDIN	DIRCTPTL	AC
12/14/2014 16:52:4	20140221493		4365 4TH ST S	DIRCTPTL	CO
06/29/2014 11:58:1	20140117820		5305 TYRRELL PARK RD	DIRCTPTL	CO
10/21/2014 13:41:3	20140191403		4365 4TH ST S	DIRCTPTL	CO
12/16/2014 10:06:2	20140222383		3255 ELMIRA ST	DIRCTPTL	CO
12/18/2014 23:02:5	20140223687		3150 W CARDINAL DR	DIRCTPTL	OK
12/21/2014 00:59:0	20140224778		3255 ELMIRA ST	DIRCTPTL	CO
12/21/2014 02:07:5	20140224809		3300 DEL PL/BLOSSOM DR	DIRCTPTL	CO
09/12/2014 23:10:5	20140168373		5405 WALDEN RD	DIRCTPTL	CO
09/12/2014 23:51:2	20140168394		3255 ELMIRA ST	DIRCTPTL	CO
09/14/2014 00:35:5	20140168974	2014022524	3255 ELMIRA ST	DIRCTPTL	AA
09/18/2014 22:02:1	20140171744		5405 WALDEN RD	DIRCTPTL	CO
09/19/2014 12:09:2	20140172056		4365 4TH ST S	DIRCTPTL	CO
06/14/2014 12:42:3	20140107020		3855 IH 10 S	DIRCTPTL	CO
06/14/2014 16:46:0	20140107146		4365 4TH ST S	DIRCTPTL	CO
12/29/2014 02:37:0	20140228718		5405 WALDEN RD	DIRCTPTL	CO
10/27/2014 22:39:1	20140195272		3255 ELMIRA ST	DIRCTPTL	CO
06/20/2014 00:03:1	20140110975		5405 WALDEN RD	DIRCTPTL	CO
11/01/2014 20:10:1	20140198053		5105 W CARDINAL DR	DIRCTPTL	CO
11/09/2014 01:26:2	20140202207		5405 WALDEN RD	DIRCTPTL	CO
11/09/2014 14:42:0	20140202428		3304 ST JAMES BLVD	DIRCTPTL	CO
11/10/2014 02:03:3	20140202698		3150 W CARDINAL DR	DIRCTPTL	CO
06/22/2014 22:09:2	20140113205		3255 ELMIRA ST	DIRCTPTL	CO
12/12/2014 22:09:0	20140220576		4365 4TH ST S	DIRCTPTL	CO
12/21/2014 17:17:2	20140225050		5405 WALDEN RD	DIRCTPTL	CO
10/11/2014 01:56:5	20140185314		3150 W CARDINAL DR	DIRCTPTL	CO
06/27/2014 00:56:0	20140116179		3255 ELMIRA ST	DIRCTPTL	CO
07/07/2014 01:21:3	20140124037		5405 WALDEN RD	DIRCTPTL	CO
10/12/2014 22:04:4	20140186417		4365 4TH ST S	DIRCTPTL	CO

Call Time	Event ID	Rpt #	Street	Nature	Clo
07/20/2014 12:33:0	20140133957		5305 TYRRELL PARK RD	DIRCTPTL	CO
07/20/2014 13:26:1	20140133995		5305 TYRRELL PARK RD	DIRCTPTL	CO
11/13/2014 21:30:3	20140204754		3825 IH 10 S	DIRCTPTL	CO
11/13/2014 22:50:0	20140204783		2355 IH 10 S	DIRCTPTL	CO
07/28/2014 20:07:2	20140139899		3255 ELMIRA ST	DIRCTPTL	CO
07/28/2014 21:49:3	20140139941		5355 CLEARWATER CT	DIRCTPTL	CO
07/28/2014 21:44:4	20140139938		3855 IH 10 S	DIRCTPTL	CO
11/15/2014 02:31:0	20140205433		2355 IH 10 S	DIRCTPTL	OK
07/31/2014 00:37:2	20140141224		2355 IH 10 S	DIRCTPTL	CO
08/01/2014 09:12:1	20140141993		3310 WORCESTER ST	DIRCTPTL	CO
08/05/2014 15:53:0	20140144584		4365 4TH ST S	DIRCTPTL	CO
08/06/2014 17:05:5	20140145308		4365 4TH ST S	DIRCTPTL	CO
08/06/2014 18:08:1	20140145348		4365 4TH ST S	DIRCTPTL	CO
08/08/2014 17:29:0	20140146498		3255 ELMIRA ST	DIRCTPTL	AC
08/10/2014 14:16:5	20140147502		4495 BOOKER ST	DIRCTPTL	OK
08/16/2014 22:10:4	20140151323		3255 ELMIRA ST	DIRCTPTL	CO
08/17/2014 03:05:3	20140151436		4365 4TH ST S	DIRCTPTL	CO
08/17/2014 13:20:0	20140151579		4365 4TH ST S	DIRCTPTL	CO
08/17/2014 16:23:0	20140151657		4365 4TH ST S	DIRCTPTL	CO
11/24/2014 02:42:1	20140210230		3255 ELMIRA ST	DIRCTPTL	CO
11/25/2014 01:06:1	20140210853		3150 W CARDINAL DR	DIRCTPTL	CO
11/27/2014 11:52:0	20140212037		5405 WALDEN RD	DIRCTPTL	CO
08/29/2014 16:56:1	20140159171		3855 IH 10 S	DIRCTPTL	CO
10/15/2014 19:54:2	20140188148		3255 ELMIRA ST	DIRCTPTL	CO
08/31/2014 05:08:4	20140160044		4365 4TH ST S	DIRCTPTL	CO
09/03/2014 02:04:3	20140162082		5405 WALDEN RD	DIRCTPTL	CO
09/03/2014 02:39:5	20140162088		4365 4TH ST S	DIRCTPTL	CO
12/07/2014 13:45:1	20140217579		3400 SARAH ST	DIRCTPTL	CO
09/05/2014 22:41:5	20140164002		3150 W CARDINAL DR	DIRCTPTL	CO
09/05/2014 23:57:4	20140164047		3095 SARAH ST	DIRCTPTL	CO
09/07/2014 10:15:4	20140164892		3255 ELMIRA ST	DIRCTPTL	CO
09/08/2014 02:52:1	20140165358		3920 W CARDINAL DR	DIRCTPTL	CO
02/02/2014 00:13:3	20140018865		4325 USAN ST	DIRCTPTL	CO
02/03/2014 02:21:1	20140019418		5405 WALDEN RD	DIRCTPTL	CO
09/10/2014 13:31:2	20140166778		4365 4TH ST S	DIRCTPTL	CO

Call Time	Event ID	Rpt #	Street	Nature	Clo
05/29/2014 07:53:4	20140095024		5305 TYRRELL PARK RD	DIRCTPTL	CO
02/12/2014 00:28:5	20140024756		5480 W CARDINAL DR	DIRCTPTL	CO
02/12/2014 00:34:4	20140024758		4050 FANNETT RD	DIRCTPTL	CO
02/12/2014 00:41:3	20140024766		5405 WALDEN RD	DIRCTPTL	CO
09/20/2014 19:47:4	20140172916		4365 4TH ST S	DIRCTPTL	CO
09/14/2014 16:03:2	20140169242		4400 BOOKER ST	DIRCTPTL	CO
11/30/2014 14:49:0	20140213775		5305 TYRRELL PARK RD	DIRCTPTL	CO
02/15/2014 10:30:5	20140026864		5305 TYRRELL PARK RD	DIRCTPTL	CO
10/26/2014 15:32:2	20140194443		5305 TYRRELL PARK RD	DIRCTPTL	CO
10/30/2014 20:03:0	20140196867		4365 4TH ST S	DIRCTPTL	OK
11/01/2014 17:29:0	20140197978		5305 TYRRELL PARK RD	DIRCTPTL	CO
11/10/2014 01:58:4	20140202697		3255 ELMIRA ST	DIRCTPTL	CO
12/09/2014 12:28:2	20140218670		3443 FANNETT RD	DIRCTPTL	AC
12/12/2014 19:07:4	20140220505		4365 4TH ST S	DIRCTPTL	CO
12/13/2014 13:45:1	20140220871		3150 W CARDINAL DR	DIRCTPTL	CO
12/13/2014 22:43:0	20140221134		3255 ELMIRA ST	DIRCTPTL	CO
12/16/2014 00:25:3	20140222259		5405 WALDEN RD	DIRCTPTL	CO
12/17/2014 18:34:3	20140223116		3150 W CARDINAL DR	DIRCTPTL	CO
02/17/2014 00:21:2	20140027944		2250 W VIRGINIA ST	DIRCTPTL	CO
12/29/2014 01:19:1	20140228708		4325 USAN ST	DIRCTPTL	CO
02/23/2014 12:02:1	20140032057		5305 TYRRELL PARK RD	DIRCTPTL	CO
05/31/2014 00:23:5	20140096334		3255 ELMIRA ST	DIRCTPTL	CO
02/25/2014 22:29:0	20140033610		5405 WALDEN RD	DIRCTPTL	CO
09/21/2014 11:47:2	20140173258		5305 TYRRELL PARK RD	DIRCTPTL	CO
06/01/2014 22:22:2	20140097477		3255 ELMIRA ST	DIRCTPTL	AC
09/22/2014 21:54:0	20140174151		5405 WALDEN RD	DIRCTPTL	CO
01/16/2014 01:35:4	20140008806		4615 4TH ST S	DIRCTPTL	CO
01/16/2014 01:32:0	20140008804		4050 FANNETT RD	DIRCTPTL	CO
01/03/2014 12:03:2	20140001409		5305 TYRRELL PARK RD	DIRCTPTL	CO
03/07/2014 19:33:4	20140039718		3399 ETHEL ST/WAVERLY	DIRCTPTL	CO
03/06/2014 17:03:2	20140038816		3255 ELMIRA ST	DIRCTPTL	CO
03/06/2014 16:55:1	20140038811		4365 4TH ST S	DIRCTPTL	CO
01/17/2014 20:56:1	20140009922		1910 W CARDINAL DR	DIRCTPTL	CO
01/09/2014 20:03:1	20140005006		3855 IH 10 S	DIRCTPTL	CO
01/12/2014 14:36:1	20140006672		5305 TYRRELL PARK RD	DIRCTPTL	CO

Call Time	Event ID	Rpt #	Street	Nature	Clo
03/09/2014 13:04:3	20140040691		5405 WALDEN RD	DIRCTPTL	CO
10/03/2014 18:14:5	20140180509		3150 W CARDINAL DR	DIRCTPTL	CO
03/23/2014 23:54:4	20140049540		5405 WALDEN RD	DIRCTPTL	CO
05/28/2014 04:27:2	20140094239		3755 IH 10 S	DIRCTPTL	CO
05/28/2014 04:26:1	20140094238		3745 IH 10 S	DIRCTPTL	CO
03/28/2014 19:45:0	20140052501		5405 WALDEN RD	DIRCTPTL	AC
04/07/2014 00:22:5	20140058411		4325 USAN ST	DIRCTPTL	CO
04/11/2014 01:00:4	20140061239		5405 WALDEN RD	DIRCTPTL	CO
04/12/2014 00:58:1	20140061975		4680 FANNETT RD	DIRCTPTL	CO
04/15/2014 06:42:1	20140063930		3150 W CARDINAL DR	DIRCTPTL	CO
05/22/2014 00:31:4	20140089865		5355 CLEARWATER CT	DIRCTPTL	CO
05/22/2014 00:25:5	20140089862		5405 WALDEN RD	DIRCTPTL	CO
05/22/2014 00:50:4	20140089876		2355 IH 10 S	DIRCTPTL	CO
04/20/2014 00:51:2	20140067310		3255 ELMIRA ST	DIRCTPTL	CO
04/25/2014 09:47:5	20140071073		3310 WORCESTER ST	DIRCTPTL	CO
05/23/2014 14:13:1	20140091010		4255 FANNETT RD	DIRCTPTL	CO
05/23/2014 19:29:5	20140091223		2250 W VIRGINIA ST	DIRCTPTL	CO
10/05/2014 14:03:0	20140181577		4325 USAN ST	DIRCTPTL	CO
05/24/2014 09:53:3	20140091578		4365 4TH ST S	DIRCTPTL	CO
09/30/2014 00:21:2	20140178243		3150 W CARDINAL DR	DIRCTPTL	CO
05/24/2014 14:59:2	20140091726		5305 TYRRELL PARK RD	DIRCTPTL	CO
10/01/2014 02:01:5	20140178864		3920 W CARDINAL DR	DIRCTPTL	CO
10/01/2014 23:56:1	20140179392		3255 ELMIRA ST	DIRCTPTL	CO
10/02/2014 01:23:4	20140179418		3120 W CARDINAL DR	DIRCTPTL	CO
05/09/2014 20:26:2	20140081446		5405 WALDEN RD	DIRCTPTL	CO
05/25/2014 16:36:5	20140092431		4420 BEALE ST	DIRCTPTL	CO
05/12/2014 02:50:0	20140082959		2375 IH 10 S	DIRCTPTL	FC
05/12/2014 02:44:3	20140082957		2355 IH 10 S	DIRCTPTL	CO
05/12/2014 02:42:2	20140082956		2275 IH 10 S	DIRCTPTL	CO
10/05/2014 23:24:4	20140181846		3150 W CARDINAL DR	DIRCTPTL	CO
10/02/2014 22:22:3	20140180009		1650 W CARDINAL DR	DIRCTPTL	CO
10/02/2014 22:56:1	20140180035		3120 W CARDINAL DR	DIRCTPTL	CO
06/28/2014 12:43:4	20140117165		4365 4TH ST S	DIRCTPTL	CO
06/06/2014 13:05:3	20140100992		5305 TYRRELL PARK RD	DIRCTPTL	CO
06/13/2014 03:06:3	20140106035	2014014165	3150-134 W CARDINAL DR	DIRCTPTL	CO

Call Time	Event ID	Rpt #	Street	Nature	Clo
06/13/2014 18:02:1	20140106519		3255 ELMIRA ST	DIRCTPTL	CO
06/14/2014 17:45:1	20140107186		5305 TYRRELL PARK RD	DIRCTPTL	AC
06/19/2014 22:39:5	20140110916		3255 ELMIRA ST	DIRCTPTL	CO
06/20/2014 12:25:3	20140111263		5305 TYRRELL PARK RD	DIRCTPTL	AC
06/20/2014 13:34:5	20140111313		3900 PRADICE ST	DIRCTPTL	CO
06/21/2014 14:44:1	20140112129		5305 TYRRELL PARK RD	DIRCTPTL	CO
10/10/2014 15:30:2	20140184985		4365 4TH ST S	DIRCTPTL	CO
06/27/2014 00:27:0	20140116166		5405 WALDEN RD	DIRCTPTL	CO
07/07/2014 12:17:5	20140124328		5305 TYRRELL PARK RD	DIRCTPTL	CO
10/13/2014 00:21:5	20140186476		3150 W CARDINAL DR	DIRCTPTL	CO
10/13/2014 00:31:1	20140186480		3255 ELMIRA ST	DIRCTPTL	CO
07/11/2014 15:31:4	20140127457		4365 4TH ST S	DIRCTPTL	CO
07/12/2014 12:14:0	20140128045		5305 TYRRELL PARK RD	DIRCTPTL	CO
10/13/2014 10:02:5	20140186639		4695 4TH ST S/W CARDIN	DIRCTPTL	AC
10/14/2014 02:48:5	20140187111		1650 W CARDINAL DR	DIRCTPTL	CO
07/14/2014 12:07:1	20140129353		5305 TYRRELL PARK RD	DIRCTPTL	CO
07/17/2014 21:10:3	20140132092		3255 ELMIRA ST	DIRCTPTL	AC
07/17/2014 23:43:5	20140132205		5405 WALDEN RD	DIRCTPTL	CO
07/25/2014 16:41:4	20140137942		4365 4TH ST S	DIRCTPTL	CO
11/14/2014 00:26:0	20140204812		3255 ELMIRA ST	DIRCTPTL	CO
07/27/2014 12:10:3	20140139131		5305 TYRRELL PARK RD	DIRCTPTL	CO
07/28/2014 12:13:0	20140139684		5305 TYRRELL PARK RD	DIRCTPTL	CO
07/28/2014 21:03:5	20140139920		2250 W VIRGINIA ST	DIRCTPTL	CO
07/29/2014 14:37:1	20140140351		5305 TYRRELL PARK RD	DIRCTPTL	CO
11/15/2014 12:35:3	20140205600		5305 TYRRELL PARK RD	DIRCTPTL	CO
11/16/2014 15:26:2	20140206120		3310 ST JAMES BLVD	DIRCTPTL	CO
08/01/2014 11:50:1	20140142078		5305 TYRRELL PARK RD	DIRCTPTL	CO
08/01/2014 19:55:3	20140142293		3855 IH 10 S	DIRCTPTL	CO
08/01/2014 21:41:0	20140142350		4365 4TH ST S	DIRCTPTL	CO
08/06/2014 16:26:2	20140145278		4365 4TH ST S	DIRCTPTL	CO
08/07/2014 15:15:4	20140145821		4365 4TH ST S	DIRCTPTL	CO
08/07/2014 19:57:0	20140145978		4515 BOOKER ST	DIRCTPTL	GO
08/09/2014 13:31:1	20140146969		2250 W VIRGINIA ST	DIRCTPTL	CO
08/10/2014 10:46:5	20140147433		4365 4TH ST S	DIRCTPTL	CO
08/10/2014 11:53:2	20140147454		5305 TYRRELL PARK RD	DIRCTPTL	OK

Call Time	Event ID	Rpt #	Street	Nature	Clo
08/11/2014 07:48:1	20140147845		3310 WORCESTER ST	DIRCTPTL	CO
08/11/2014 07:41:5	20140147844		4515 BOOKER ST	DIRCTPTL	CO
08/15/2014 12:24:3	20140150507		5305 TYRRELL PARK RD	DIRCTPTL	CO
08/17/2014 15:30:4	20140151639		3255 ELMIRA ST	DIRCTPTL	CO
11/21/2014 14:42:0	20140208828		5305 TYRRELL PARK RD	DIRCTPTL	CO
08/23/2014 13:14:0	20140155306		4355 4TH ST S	DIRCTPTL	CO
11/24/2014 18:18:3	20140210665		3150 W CARDINAL	DIRCTPTL	CO
11/26/2014 00:17:0	20140211356		5405 WALDEN RD	DIRCTPTL	CO
08/31/2014 12:11:3	20140160167		5305 TYRRELL PARK RD	DIRCTPTL	CO
09/04/2014 08:08:1	20140162795		2400 LELA ST	DIRCTPTL	CO
09/04/2014 17:30:3	20140163147		3450 PRADICE ST	DIRCTPTL	CO
09/07/2014 17:00:3	20140165114		4365 4TH ST S	DIRCTPTL	CO
09/08/2014 13:58:3	20140165679		4TH ST S/W CARDINAL	DIRCTPTL	CO
09/08/2014 17:48:1	20140165813		4325 USAN ST	DIRCTPTL	CO
12/07/2014 22:41:3	20140217828		3255 ELMIRA ST	DIRCTPTL	CO
12/07/2014 22:56:3	20140217832		3255 ELMIRA ST	DIRCTPTL	CO
11/28/2014 18:16:1	20140212757		3855 IH 10 S	DIRCTPTL	CO
10/17/2014 22:22:4	20140189486		3985 SARAH ST	DIRCTPTL	CO
09/11/2014 07:36:5	20140167194		3443 FANNETT RD	DIRCTPTL	CO
10/19/2014 05:17:3	20140190197		3255 ELMIRA ST	DIRCTPTL	CO
09/14/2014 14:07:4	20140169198		5305 TYRRELL PARK RD	DIRCTPTL	CO
10/29/2014 00:45:3	20140195850		5405 WALDEN RD	DIRCTPTL	CO
11/02/2014 09:37:3	20140198360		3255 ELMIRA ST	DIRCTPTL	CO
11/09/2014 11:56:2	20140202353		5305 TYRRELL PARK RD	DIRCTPTL	CO
11/09/2014 14:48:2	20140202431		3255 ELMIRA ST	DIRCTPTL	CO
12/08/2014 14:34:0	20140218165		3390 SARAH ST	DIRCTPTL	AC
12/21/2014 17:29:1	20140225056		4TH ST S/W CARDINAL	DIRCTPTL	CO
01/25/2014 13:32:0	20140014471	2014001933	3455 SARAH ST	DISORDERLY COND	RO
01/29/2014 17:42:4	20140016766		5305 TYRRELL PARK RD	DISORDERLY COND	GO
02/13/2014 17:33:0	20140025763		5305 TYRRELL PARK RD	DISORDERLY COND	AC
04/07/2014 17:41:2	20140058921		5305 TYRRELL PARK RD	DISORDERLY COND	GO
04/05/2014 18:45:2	20140057624		3150 W CARDINAL DR	DISORDERLY COND	GO
07/09/2014 08:08:4	20140125667	2014016553	3255-10 ELMIRA ST	DISORDERLY COND	RO
08/08/2014 10:21:3	20140146254		5305 TYRRELL PARK RD	DISORDERLY COND	GO
09/20/2014 06:56:4	20140172580	2014023038	5390 WALDEN RD	DISORDERLY COND	WI

Call Time	Event ID	Rpt #	Street	Nature	Clo
06/23/2014 09:23:0	20140113494		4199 4TH ST S/SARAH ST	DISORDERLY COND	CO
05/26/2014 15:34:0	20140093097		5305 TYRRELL PARK RD	DISORDERLY COND	AC
10/10/2014 17:54:4	20140185071		5305 TYRRELL PARK RD	DISORDERLY COND	GO
01/20/2014 12:53:4	20140011434		4365-16 4TH ST S	DISTURBANCE	DQ
01/21/2014 04:32:5	20140011852		3255-106 ELMIRA ST	DISTURBANCE	AC
01/20/2014 18:49:4	20140011676	2014001594	5435-32 FANNETT RD	DISTURBANCE	A
01/28/2014 12:56:2	20140016193		3985-715 SARAH ST	DISTURBANCE	CC
01/28/2014 17:13:5	20140016300		5405 WALDEN RD	DISTURBANCE	AC
01/21/2014 15:57:2	20140012199		3422 ELINOR ST	DISTURBANCE	DQ
01/23/2014 14:31:1	20140013273		2965 GLENWOOD AVE	DISTURBANCE	DQ
01/28/2014 20:38:5	20140016355		5405 WALDEN RD	DISTURBANCE	DQ
01/24/2014 10:05:4	20140013781		3535 ELINOR ST	DISTURBANCE	GO
05/28/2014 17:01:1	20140094668	2014012642	3060 WAVERLY ST	DISTURBANCE	RO
01/26/2014 18:55:3	20140015213		2250-820 W VIRGINIA ST	DISTURBANCE	DQ
01/26/2014 20:39:0	20140015277		5340 WALDEN RD	DISTURBANCE	DQ
01/26/2014 21:36:4	20140015300		2250 W VIRGINIA ST	DISTURBANCE	GO
01/26/2014 16:25:1	20140015139		2890 EDMONDS AVE	DISTURBANCE	DQ
01/26/2014 23:15:1	20140015343		5340 WALDEN RD	DISTURBANCE	DQ
01/29/2014 15:01:3	20140016677		2250-821 W VIRGINIA ST	DISTURBANCE	DQ
01/27/2014 18:10:0	20140015818		3285 WAVERLY ST	DISTURBANCE	GO
01/30/2014 12:52:3	20140017156		5453 FANNETT RD	DISTURBANCE	KO
01/30/2014 16:41:2	20140017302		2990 W CARDINAL DR	DISTURBANCE	GO
01/27/2014 11:48:5	20140015589		3985 GOLIAD ST	DISTURBANCE	CM
01/27/2014 12:19:2	20140015618	2014002086	3985-1612 SARAH ST	DISTURBANCE	RO
01/27/2014 16:29:0	20140015756		4365-136 4TH ST S	DISTURBANCE	DQ
05/28/2014 19:56:0	20140094779		3235 BENDER ST	DISTURBANCE	DQ
01/31/2014 21:56:1	20140018176		3255 ELMIRA ST	DISTURBANCE	DQ
02/01/2014 21:37:5	20140018787	2014002454	3255-142 ELMIRA ST	DISTURBANCE	AC
02/01/2014 22:39:3	20140018815		3255 ELMIRA ST	DISTURBANCE	DQ
02/02/2014 19:53:3	20140019256		3255-128 ELMIRA ST	DISTURBANCE	DQ
02/03/2014 21:32:1	20140019910	2014002629	3255-91 ELMIRA ST	DISTURBANCE	RO
02/04/2014 23:56:4	20140020523	2014002723	3730 HEBERT ALY	DISTURBANCE	RO
02/06/2014 00:48:1	20140021144		4365-60 4TH ST S	DISTURBANCE	DQ
02/02/2014 00:06:5	20140018861		1650 W CARDINAL DR	DISTURBANCE	GO
05/29/2014 13:22:5	20140095266	2014012708	2910 GLENWOOD AVE	DISTURBANCE	A

Call Time	Event ID	Rpt #	Street	Nature	Clo
02/04/2014 14:17:5	20140020236		5453 FANNETT RD	DISTURBANCE	DQ
02/08/2014 16:41:0	20140022722		4575 BEALE ST	DISTURBANCE	DQ
02/11/2014 17:17:0	20140024599		3012 GLENWOOD AVE	DISTURBANCE	DQ
02/12/2014 14:20:1	20140025059	2014003339	3150-240 W CARDINAL DR	DISTURBANCE	A
02/06/2014 17:52:5	20140021508		3150-234 W CARDINAL DR	DISTURBANCE	DQ
02/20/2014 17:25:2	20140030256		3980 HOUSTON ST	DISTURBANCE	DQ
02/14/2014 18:16:2	20140026448		LAFIN DR/FANNETT RD	DISTURBANCE	AR
05/30/2014 05:04:1	20140095700		3795-527 IH 10 S	DISTURBANCE	GO
02/15/2014 21:55:2	20140027262		3150-123 W CARDINAL DR	DISTURBANCE	CO
02/09/2014 16:00:4	20140023346		3099 WAVERLY ST/6TH ST	DISTURBANCE	CO
02/17/2014 22:41:4	20140028539		3795 IH 10 S	DISTURBANCE	DQ
02/13/2014 18:39:3	20140025808		2195 BOURBON ST	DISTURBANCE	AC
02/13/2014 23:21:2	20140025956		3255 ELMIRA ST	DISTURBANCE	KO
02/18/2014 19:38:2	20140029105	2014003858	3985-1612 SARAH ST	DISTURBANCE	RO
02/21/2014 15:15:0	20140030864		3443 FANNETT RD	DISTURBANCE	DQ
02/14/2014 21:54:0	20140026584		3150-115 W CARDINAL DR	DISTURBANCE	DQ
02/21/2014 22:27:2	20140031140		3255-130 ELMIRA ST	DISTURBANCE	CM
02/23/2014 00:02:0	20140031846		3370 DEL PL	DISTURBANCE	DQ
02/24/2014 01:09:1	20140032431		4680 FANNETT RD	DISTURBANCE	CO
02/23/2014 19:14:3	20140032277		3150-113 W CARDINAL DR	DISTURBANCE	DQ
02/17/2014 09:32:3	20140028133		3020 WAVERLY ST	DISTURBANCE	DQ
03/04/2014 08:43:4	20140037439		2530 NORA ST	DISTURBANCE	CC
03/04/2014 02:00:0	20140037352		2575 W VIRGINIA ST	DISTURBANCE	DQ
02/24/2014 22:12:5	20140032971		4680 FANNETT RD	DISTURBANCE	KO
05/31/2014 04:59:3	20140096439		3150-215 W CARDINAL DR	DISTURBANCE	GO
05/31/2014 14:59:3	20140096655		2355 IH 10 S	DISTURBANCE	GO
09/21/2014 11:29:1	20140173254		3320 GLENWOOD AVE	DISTURBANCE	DQ
03/03/2014 09:30:1	20140036877		3406 ELINOR ST	DISTURBANCE	DQ
03/03/2014 11:22:2	20140036950	2014004921	3406 ELINOR ST	DISTURBANCE	WI
02/20/2014 12:26:2	20140030095		3020 WAVERLY ST	DISTURBANCE	DQ
09/21/2014 00:40:1	20140173093	2014023110	4680 FANNETT RD	DISTURBANCE	AA
02/27/2014 18:19:4	20140034619		3481 WESTMORELAND ST	DISTURBANCE	AO
02/27/2014 17:09:5	20140034573		4325 USAN ST	DISTURBANCE	CO
02/22/2014 15:49:3	20140031575	2014004200	5405 WALDEN RD	DISTURBANCE	RO
02/23/2014 06:24:4	20140031972		3150 W CARDINAL DR	DISTURBANCE	GO

Call Time	Event ID	Rpt #	Street	Nature	Clo
05/31/2014 23:02:2	20140096897		4299 5TH ST S/BOOKER S	DISTURBANCE	DQ
06/01/2014 09:29:4	20140097076		3526 ST JAMES BLVD	DISTURBANCE	DQ
05/31/2014 00:06:2	20140096324		3985 USAN ST	DISTURBANCE	AC
09/21/2014 17:06:3	20140173421		3255 ELMIRA ST	DISTURBANCE	DQ
06/01/2014 13:37:3	20140097174		4849 W CARDINAL DR	DISTURBANCE	KO
06/01/2014 20:14:0	20140097393	2014013036	3400 WAVERLY ST	DISTURBANCE	AA
07/06/2014 00:01:2	20140123319		3120 W CARDINAL DR	DISTURBANCE	DQ
02/28/2014 13:08:3	20140035140	2014004689	2250 W VIRGINIA ST	DISTURBANCE	RO
02/25/2014 18:17:3	20140033516		3980 HOUSTON ST	DISTURBANCE	AC
02/28/2014 16:03:3	20140035244		2250 W VIRGINIA ST	DISTURBANCE	KO
03/01/2014 12:48:1	20140035808		4365 4TH ST S	DISTURBANCE	GO
03/04/2014 00:27:2	20140037332		4099 USAN ST/NORA ST	DISTURBANCE	GO
09/21/2014 14:13:0	20140173343		3865 IH 10 S	DISTURBANCE	GO
01/17/2014 07:57:3	20140009524		3255-74 ELMIRA ST	DISTURBANCE	DQ
05/15/2014 20:33:0	20140085567		3255 BENDER ST	DISTURBANCE	DQ
01/04/2014 20:54:1	20140002252		3255-76 ELMIRA ST	DISTURBANCE	DQ
01/05/2014 02:24:5	20140002412	2014000321	3255-74 ELMIRA ST	DISTURBANCE	RO
01/17/2014 17:34:3	20140009808		4545 5TH ST S	DISTURBANCE	CO
01/02/2014 07:20:4	20140000687		5405 WALDEN RD	DISTURBANCE	AC
01/02/2014 17:52:2	20140001004		4515 5TH ST S	DISTURBANCE	CO
09/22/2014 13:49:1	20140173879		3255-79 ELMIRA ST	DISTURBANCE	DQ
03/04/2014 20:31:4	20140037771		3150-115 W CARDINAL DR	DISTURBANCE	DQ
02/28/2014 11:32:1	20140035082		2250-110 W VIRGINIA ST	DISTURBANCE	AO
01/20/2014 00:02:3	20140011169		4365-65 4TH ST S	DISTURBANCE	DQ
03/05/2014 07:23:2	20140037898	2014005039	3255-74 ELMIRA ST	DISTURBANCE	RO
09/22/2014 20:30:3	20140174112		5495 WALDEN RD/IH 10 S	DISTURBANCE	GO
01/19/2014 13:08:4	20140010866	2014001498	2375 IH 10 S	DISTURBANCE	WI
03/05/2014 16:13:5	20140038181		2375 IH 10 S	DISTURBANCE	DQ
03/05/2014 17:58:1	20140038254	2014005095	3150-208 W CARDINAL	DISTURBANCE	A
01/01/2014 02:09:5	20140000105	2014000013	3255-70 ELMIRA ST	DISTURBANCE	A
01/03/2014 12:51:3	20140001445	2014000191	2250-622 W VIRGINIA ST	DISTURBANCE	RO
01/19/2014 23:34:4	20140011154	2014001531	3985-1310 SARAH ST	DISTURBANCE	RO
01/04/2014 12:37:3	20140002044		2250 W VIRGINIA ST	DISTURBANCE	CO
01/10/2014 19:40:0	20140005591		3255 ELMIRA ST	DISTURBANCE	DQ
05/16/2014 16:19:2	20140086158	2014011629	4245 W CARDINAL DR	DISTURBANCE	WI

Call Time	Event ID	Rpt #	Street	Nature	Clo
05/26/2014 13:31:1	20140093035		3255 ELMIRA ST	DISTURBANCE	AC
01/18/2014 21:24:0	20140010542		3865 IH 10 S	DISTURBANCE	CC
01/19/2014 13:34:5	20140010873	2014001500	2375 IH 10 S	DISTURBANCE	WI
03/10/2014 12:44:2	20140041264		4050 FANNETT RD	DISTURBANCE	CC
03/13/2014 00:40:3	20140043006		2250-1321 W VIRGINIA S	DISTURBANCE	AC
03/07/2014 22:15:0	20140039806		3025 HEBERT ST	DISTURBANCE	GO
03/13/2014 16:46:4	20140043429		3150-217 W CARDINAL DR	DISTURBANCE	DQ
01/05/2014 21:57:2	20140002776		2250-1422 W VIRGINIA S	DISTURBANCE	DQ
01/05/2014 21:54:3	20140002774	2014000365	3255-53 ELMIRA ST	DISTURBANCE	RO
03/14/2014 01:57:5	20140043664		1650 W CARDINAL DR	DISTURBANCE	AC
01/17/2014 21:47:4	20140009948		4485 5TH ST S	DISTURBANCE	CM
03/06/2014 17:31:3	20140038840		3255-21 ELMIRA ST	DISTURBANCE	GO
03/14/2014 23:43:1	20140044288		4225 GARDEN ST	DISTURBANCE	AC
03/16/2014 16:32:0	20140045271		4215 GARDEN ST	DISTURBANCE	DQ
03/23/2014 14:47:5	20140049305		3150-240 W CARDINAL DR	DISTURBANCE	DQ
09/23/2014 21:48:3	20140174720		3255-31 ELMIRA ST	DISTURBANCE	GO
03/23/2014 19:25:4	20140049432	2014006662	2250-1620 W VIRGINIA S	DISTURBANCE	RO
03/07/2014 23:42:4	20140039851		3410 GLENWOOD AVE	DISTURBANCE	DQ
05/18/2014 09:39:4	20140087233	2014011773	4365-126 4TH ST S	DISTURBANCE	RO
01/11/2014 19:12:0	20140006213	2014000865	2375-212 IH 10 S	DISTURBANCE	RO
05/18/2014 15:54:0	20140087377		3150-115 W CARDINAL DR	DISTURBANCE	DQ
01/09/2014 19:37:4	20140004995		3255-76 ELMIRA ST	DISTURBANCE	AC
07/04/2014 13:33:3	20140121950		3075 NORA ST	DISTURBANCE	DQ
03/26/2014 02:32:4	20140050900		2978 SOUTHERLAND ST	DISTURBANCE	GO
03/28/2014 16:24:5	20140052370		4365-126 4TH ST S	DISTURBANCE	AC
03/30/2014 21:31:5	20140053801		3255 ELMIRA ST	DISTURBANCE	DQ
03/31/2014 06:42:3	20140053976		4199 GOLIAD ST/SARAH S	DISTURBANCE	DC
04/01/2014 04:55:4	20140054619		5405 WALDEN RD	DISTURBANCE	GO
04/03/2014 04:59:4	20140055922		3020 WAVERLY ST	DISTURBANCE	DQ
04/03/2014 19:43:4	20140056378	2014007691	3255-11 ELMIRA ST	DISTURBANCE	AA
04/04/2014 00:03:4	20140056524	2014007713	1650 W CARDINAL DR	DISTURBANCE	AA
04/04/2014 08:58:4	20140056674		3098 W CARDINAL/4TH ST	DISTURBANCE	DQ
04/04/2014 09:56:1	20140056709	2014007740	3255-11 ELMIRA ST	DISTURBANCE	WI
04/05/2014 14:52:2	20140057497	2014007858	3255-128 ELMIRA ST	DISTURBANCE	RO
04/08/2014 09:52:5	20140059278		3734 HEBERT ALY	DISTURBANCE	GO

Call Time	Event ID	Rpt #	Street	Nature	Clo
01/11/2014 13:04:1	20140006017		2250-1110 W VIRGINIA S	DISTURBANCE	GO
01/13/2014 08:13:5	20140007046		4365-125 4TH ST S	DISTURBANCE	DQ
04/08/2014 14:41:0	20140059482		3950 OCTAVIA ST	DISTURBANCE	DUP
04/08/2014 14:40:1	20140059479		3950 OCTAVIA ST	DISTURBANCE	DQ
01/13/2014 11:06:5	20140007176	2014000994	3255-88 ELMIRA ST	DISTURBANCE	AA
04/09/2014 21:59:0	20140060468		3875 IH 10 S	DISTURBANCE	FC
01/14/2014 16:36:3	20140008003		3255-46 ELMIRA ST	DISTURBANCE	DQ
01/15/2014 00:30:1	20140008202	2014001141	3255-67 ELMIRA ST	DISTURBANCE	A
04/10/2014 15:35:1	20140060899	2014008296	4786 BEALE ST	DISTURBANCE	AA
03/21/2014 02:24:3	20140047066		3125 WAVERLY ST	DISTURBANCE	DQ
09/26/2014 01:48:2	20140175960		2250-1321 W VIRGINIA S	DISTURBANCE	GO
04/11/2014 20:07:2	20140061817	2014008443	3255-132 ELMIRA ST	DISTURBANCE	RO
04/12/2014 12:23:0	20140062214	2014008489	3481 WESTMORELAND ST	DISTURBANCE	WI
03/22/2014 02:14:1	20140048396		4680 FANNETT RD	DISTURBANCE	DQ
01/13/2014 00:46:2	20140006959		3150-229 W CARDINAL DR	DISTURBANCE	DQ
03/13/2014 13:44:2	20140043310		4365-17 4TH ST S	DISTURBANCE	DQ
10/03/2014 19:06:5	20140180545		3990 OCTAVIA ST	DISTURBANCE	GO
04/15/2014 08:12:1	20140063945		3255-126 ELMIRA ST	DISTURBANCE	DQ
03/14/2014 11:31:0	20140043865		3985-110 SARAH ST	DISTURBANCE	DQ
03/16/2014 09:28:4	20140045092		5405 WALDEN RD	DISTURBANCE	DQ
03/16/2014 15:33:5	20140045234	2014006036	3720 4TH ST S	DISTURBANCE	SO
03/17/2014 14:30:5	20140045855	2014006107	3255 ELMIRA ST	DISTURBANCE	AA
05/18/2014 00:18:0	20140087071		2899 GLENWOOD AVE/4TH	DISTURBANCE	CC
05/18/2014 05:45:1	20140087166		3428 GLENWOOD AVE	DISTURBANCE	DQ
05/18/2014 09:47:5	20140087236		3985-1220 SARAH ST	DISTURBANCE	DQ
03/25/2014 14:10:4	20140050521		1275 W CARDINAL DR	DISTURBANCE	DQ
04/17/2014 16:12:5	20140065577		1735 W CARDINAL DR	DISTURBANCE	DQ
04/17/2014 17:42:2	20140065632		4220 MARIE ST	DISTURBANCE	GO
04/18/2014 01:01:3	20140065878	2014008995	4680 FANNETT RD	DISTURBANCE	AA
05/19/2014 12:29:3	20140087962		4050 FANNETT RD	DISTURBANCE	GO
05/22/2014 09:22:4	20140090032		3255-63 ELMIRA ST	DISTURBANCE	DQ
05/22/2014 13:12:1	20140090165		3255 ELMIRA ST	DISTURBANCE	DQ
04/19/2014 19:36:3	20140067126		4140 PRADICE ST	DISTURBANCE	AC
10/06/2014 10:22:5	20140182075		3255-106 ELMIRA ST	DISTURBANCE	DQ
04/20/2014 02:29:4	20140067362	2014009178	3255-90 ELMIRA ST	DISTURBANCE	WI

Call Time	Event ID	Rpt #	Street	Nature	Clo
04/20/2014 09:52:5	20140067444		3310 WORCESTER ST	DISTURBANCE	NO
03/31/2014 01:33:0	20140053904	2014007302	4365-17 4TH ST S	DISTURBANCE	RO
04/20/2014 21:07:5	20140067792		3125 WAVERLY ST	DISTURBANCE	NO
04/20/2014 21:51:2	20140067815	2014009229	3165 WAVERLY ST	DISTURBANCE	RO
04/21/2014 16:55:3	20140068406		4325 USAN ST	DISTURBANCE	AO
04/21/2014 18:30:5	20140068481		2250-1411 W VIRGINIA S	DISTURBANCE	DQ
10/05/2014 08:23:3	20140181453	2014024291	2250-1211 W VIRGINIA S	DISTURBANCE	RO
07/03/2014 13:53:2	20140121092	2014016056	5405 WALDEN RD	DISTURBANCE	WI
09/28/2014 21:36:1	20140177568		3740 HOUSTON ST	DISTURBANCE	GO
01/13/2014 11:36:0	20140007191		3985-910 SARAH ST	DISTURBANCE	DQ
01/13/2014 09:04:3	20140007078	2014000973	2920 GLENWOOD AVE	DISTURBANCE	A
09/24/2014 21:10:5	20140175249		3985-1114 SARAH ST	DISTURBANCE	DQ
04/25/2014 05:43:3	20140070977		3395 WAVERLY ST	DISTURBANCE	DQ
09/24/2014 21:32:5	20140175255		3815 IH 10 S	DISTURBANCE	UT
09/24/2014 20:38:2	20140175236	2014023400	3255-124 ELMIRA ST	DISTURBANCE	A
04/07/2014 22:01:5	20140059066	2014008059	4365-126 4TH ST S	DISTURBANCE	RO
04/08/2014 20:46:3	20140059743		4950-40 W CARDINAL DR	DISTURBANCE	DQ
04/08/2014 22:34:0	20140059809	2014008150	2375 IH 10 S	DISTURBANCE	WI
04/09/2014 01:18:4	20140059863		3734 HEBERT ALY	DISTURBANCE	DQ
04/09/2014 17:51:1	20140060316		3428 GLENWOOD AVE	DISTURBANCE	DQ
09/25/2014 20:50:3	20140175858		2865 W CARDINAL DR	DISTURBANCE	KO
04/11/2014 22:27:4	20140061894	2014008448	2250 W VIRGINIA ST	DISTURBANCE	RO
04/12/2014 01:11:4	20140061983		3399 WESTMORELAND ST/E	DISTURBANCE	DQ
04/13/2014 01:39:4	20140062670		1615 HIGHLAND DR W	DISTURBANCE	DQ
04/25/2014 23:37:1	20140071680	2014009733	3120 W CARDINAL DR	DISTURBANCE	RO
04/16/2014 10:34:0	20140064677		3985-1315 SARAH ST	DISTURBANCE	DQ
01/19/2014 13:34:5	20140010872	2014001499	2375 IH 10 S	DISTURBANCE	WI
06/30/2014 17:41:0	20140118755		4365-17 4TH ST S	DISTURBANCE	DQ
03/11/2014 00:15:4	20140041643		3985-811 SARAH ST	DISTURBANCE	AC
05/23/2014 15:26:0	20140091055		1650 W CARDINAL DR	DISTURBANCE	DQ
04/28/2014 07:49:1	20140073137	2014009903	3255 ELMIRA ST	DISTURBANCE	RO
09/27/2014 02:17:0	20140176565		2355 IH 10 S	DISTURBANCE	DQ
09/27/2014 09:59:0	20140176661	2014023611	3150-208 W CARDINAL DR	DISTURBANCE	RO
09/29/2014 18:22:4	20140178107		4275 WINSTON DR	DISTURBANCE	U
09/29/2014 19:58:3	20140178157		3255 ELMIRA ST	DISTURBANCE	GO

Call Time	Event ID	Rpt #	Street	Nature	Clo
03/13/2014 07:07:1	20140043076	2014005710	3255-74 ELMIRA ST	DISTURBANCE	A
10/03/2014 19:49:2	20140180559	2014024184	4365-40 4TH ST S	DISTURBANCE	WI
10/05/2014 03:42:5	20140181406		2600 LELA ST	DISTURBANCE	GO
03/15/2014 08:57:5	20140044480		4655 BEALE ST	DISTURBANCE	KO
03/15/2014 18:06:0	20140044719		3450 GLENWOOD AVE	DISTURBANCE	DUP
03/16/2014 00:13:2	20140044932		2250 W VIRGINIA ST	DISTURBANCE	GO
03/16/2014 04:19:2	20140045025		3255-12 ELMIRA ST	DISTURBANCE	U
03/16/2014 05:23:2	20140045038		3255-11 ELMIRA ST	DISTURBANCE	GO
03/16/2014 06:32:2	20140045050		4255 WINSTON DR	DISTURBANCE	DQ
03/17/2014 03:38:1	20140045555		2375-312 IH 10 S	DISTURBANCE	DQ
09/23/2014 19:07:5	20140174655		3255-149 ELMIRA ST	DISTURBANCE	DQ
09/23/2014 23:03:0	20140174753		3255 ELMIRA ST	DISTURBANCE	DQ
05/17/2014 19:18:1	20140086868		4695 4TH ST S/W CARDIN	DISTURBANCE	GO
05/18/2014 09:15:5	20140087225		3255 ELMIRA ST	DISTURBANCE	DQ
07/04/2014 13:52:2	20140121968		3255-147 ELMIRA ST	DISTURBANCE	DQ
09/24/2014 10:55:0	20140174947	2014023357	4050 FANNETT RD	DISTURBANCE	RO
03/24/2014 15:40:0	20140049931		4365 4TH ST S	DISTURBANCE	DQ
04/19/2014 21:50:2	20140067213		3985 SARAH ST	DISTURBANCE	GO
05/02/2014 16:38:2	20140076248	2014010301	4365 4TH ST S	DISTURBANCE	AA
04/20/2014 12:54:5	20140067512		4215 GARDEN ST	DISTURBANCE	DQ
04/20/2014 11:39:3	20140067477		3310 WORCESTER ST	DISTURBANCE	DQ
09/30/2014 14:29:2	20140178542		3325 WAVERLY ST	DISTURBANCE	DQ
05/04/2014 15:42:4	20140077496		2175 SARAH ST	DISTURBANCE	DQ
05/04/2014 21:33:3	20140077723		5405 WALDEN RD	DISTURBANCE	CC
05/05/2014 09:10:4	20140077993	2014010520	3255-128 ELMIRA ST	DISTURBANCE	AA
04/22/2014 20:02:1	20140069264		5435-32 FANNETT RD	DISTURBANCE	DQ
10/01/2014 02:31:5	20140178872		2335 LELA ST	DISTURBANCE	GO
05/05/2014 20:07:1	20140078444	2014010593	3999 HOUSTON ST/NORA S	DISTURBANCE	A
04/24/2014 15:50:0	20140070555		3255 ELMIRA ST	DISTURBANCE	GO
09/29/2014 07:28:3	20140177742	2014023762	4335 5TH ST S	DISTURBANCE	RO
05/24/2014 23:43:4	20140092021		3255 ELMIRA ST	DISTURBANCE	AC
05/08/2014 13:22:2	20140080367		3255-133 ELMIRA ST	DISTURBANCE	DQ
05/08/2014 16:22:1	20140080527		3150-161 W CARDINAL	DISTURBANCE	DQ
03/31/2014 14:19:5	20140054250		2990 W CARDINAL DR	DISTURBANCE	DQ
05/19/2014 17:45:2	20140088177		3255-51 ELMIRA ST	DISTURBANCE	KO

Call Time	Event ID	Rpt #	Street	Nature	Clo
09/29/2014 12:37:5	20140177918		3255 ELMIRA ST	DISTURBANCE	AC
04/27/2014 13:21:4	20140072704		3150-6 W CARDINAL DR	DISTURBANCE	DUP
04/01/2014 16:46:0	20140054955		4555 WARREN ST	DISTURBANCE	DQ
04/27/2014 21:21:5	20140072944		3255-17 ELMIRA ST	DISTURBANCE	DQ
07/03/2014 13:20:1	20140121057		4155 MOUTON ST	DISTURBANCE	DQ
04/03/2014 15:36:4	20140056231		4370 5TH ST S	DISTURBANCE	DQ
05/23/2014 19:17:0	20140091218		4325 USAN ST	DISTURBANCE	GO
05/25/2014 14:46:2	20140092387		3255-76 ELMIRA ST	DISTURBANCE	GO
04/28/2014 22:13:5	20140073695		2250 W VIRGINIA ST	DISTURBANCE	GO
10/05/2014 13:03:3	20140181546		4315 PRADICE ST	DISTURBANCE	DQ
04/05/2014 16:58:5	20140057571		5305 TYRRELL PARK RD	DISTURBANCE	GO
05/27/2014 18:13:0	20140093995		3255-127 ELMIRA ST	DISTURBANCE	DQ
05/12/2014 20:54:5	20140083563		2595 W VIRGINIA ST	DISTURBANCE	DQ
05/13/2014 08:13:5	20140083819		3002 GLENWOOD AVE	DISTURBANCE	DQ
05/14/2014 21:37:4	20140084965	2014011477	4655 BEALE ST	DISTURBANCE	RO
06/02/2014 18:23:5	20140098130	2014013156	3255-91 ELMIRA ST	DISTURBANCE	AA
06/04/2014 18:44:3	20140099646	2014013333	3985-825 SARAH ST	DISTURBANCE	RO
06/05/2014 08:00:3	20140099969		3255-126 ELMIRA ST	DISTURBANCE	GO
05/23/2014 22:57:4	20140091345		3299 IOLA ST/WAVERLY S	DISTURBANCE	AO
04/30/2014 07:30:5	20140074506		3255 ELMIRA ST	DISTURBANCE	CC
06/30/2014 12:29:5	20140118553		3255-2 ELMIRA ST	DISTURBANCE	CC
06/28/2014 17:57:2	20140117339		4365-40 4TH ST S	DISTURBANCE	GO
04/30/2014 22:43:3	20140075035		3255-115 ELMIRA ST	DISTURBANCE	BK
09/29/2014 20:33:0	20140178176		3850 HOUSTON ST	DISTURBANCE	GO
06/08/2014 09:26:4	20140102317		5330 TYRRELL PARK RD	DISTURBANCE	DQ
09/29/2014 23:30:4	20140178233		3855 IH 10 S	DISTURBANCE	CC
10/07/2014 09:34:3	20140182675	2014024450	3255-27 ELMIRA ST	DISTURBANCE	WI
05/02/2014 17:40:2	20140076296	2014010304	4365 4TH ST S	DISTURBANCE	A
09/30/2014 15:01:0	20140178559		3495 WAVERLY ST	DISTURBANCE	DQ
05/03/2014 20:05:0	20140077012	2014010406	3255-128 ELMIRA ST	DISTURBANCE	AA
06/10/2014 22:45:3	20140104344	2014013925	3150-144 W CARDINAL DR	DISTURBANCE	RO
06/11/2014 15:18:1	20140104874	2014013993	3975 HOUSTON ST	DISTURBANCE	RO
05/04/2014 21:10:3	20140077707		3985-813 SARAH ST	DISTURBANCE	DQ
05/05/2014 10:08:5	20140078034		3020 WAVERLY ST	DISTURBANCE	AC
05/06/2014 00:23:4	20140078585		3930 ANITA ST	DISTURBANCE	GO

Call Time	Event ID	Rpt #	Street	Nature	Clo
05/06/2014 21:35:4	20140079330	2014010716	3980 HOUSTON ST	DISTURBANCE	A
05/25/2014 00:03:2	20140092033	2014012308	4490 5TH ST S	DISTURBANCE	A
05/07/2014 21:29:0	20140079993		3255 WAVERLY ST	DISTURBANCE	DQ
10/01/2014 18:01:5	20140179235		5614 W CARDINAL DR	DISTURBANCE	GO
06/29/2014 16:13:5	20140117961		4365-16 4TH ST S	DISTURBANCE	DQ
06/15/2014 17:04:1	20140107836		2250-1620 W VIRGINIA S	DISTURBANCE	AC
06/15/2014 19:04:0	20140107902	2014014397	4655 BEALE ST	DISTURBANCE	WI
05/09/2014 13:40:2	20140081147		3995 IH 10 S	DISTURBANCE	DQ
05/09/2014 20:06:5	20140081433		3940 OCTAVIA ST	DISTURBANCE	DQ
05/10/2014 12:42:4	20140081850		3443 FANNETT RD	DISTURBANCE	CO
05/11/2014 14:34:5	20140082587		4365-144 4TH ST S	DISTURBANCE	DQ
05/11/2014 14:48:1	20140082590		5305 TYRRELL PARK RD	DISTURBANCE	DQ
05/12/2014 11:41:5	20140083179		4450 5TH ST S	DISTURBANCE	CC
05/12/2014 20:05:0	20140083542		3255-140 ELMIRA ST	DISTURBANCE	DQ
06/03/2014 15:42:3	20140098706	2014013234	4365 PRADICE ST	DISTURBANCE	SO
06/05/2014 21:13:3	20140100510		4365-72 4TH ST S	DISTURBANCE	DQ
06/06/2014 00:40:2	20140100649		3270 WESTMORELAND ST	DISTURBANCE	DQ
06/06/2014 21:30:1	20140101329		3825 IH 10 S	DISTURBANCE	DQ
06/07/2014 02:25:3	20140101519	2014013591	1745 HIGHLAND DR W	DISTURBANCE	A
06/08/2014 21:21:0	20140102721		3399 WESTMORELAND ST/E	DISTURBANCE	AC
06/12/2014 23:03:2	20140105924		3699 4TH ST S/GLENWOOD	DISTURBANCE	CO
06/13/2014 06:55:1	20140106083		3440 W CARDINAL DR	DISTURBANCE	DQ
06/13/2014 22:57:1	20140106686		3815 IH 10 S	DISTURBANCE	CC
06/14/2014 09:08:0	20140106918	2014014287	4410 DIAMOND ST	DISTURBANCE	RO
06/14/2014 15:49:2	20140107115	2014014312	2275 IH 10 S	DISTURBANCE	WI
06/14/2014 23:47:2	20140107410		3120 W CARDINAL DR	DISTURBANCE	DUP
06/15/2014 18:39:1	20140107889		3815 IH 10 S	DISTURBANCE	GO
06/15/2014 21:59:1	20140107998		3150-123 W CARDINAL DR	DISTURBANCE	DQ
04/06/2014 11:05:5	20140058033		3150 W CARDINAL DR	DISTURBANCE	GO
06/16/2014 12:03:4	20140108354		3505 ELINOR ST	DISTURBANCE	GO
06/16/2014 21:02:4	20140108664	2014014500	4050 GOLIAD ST	DISTURBANCE	AC
10/09/2014 05:56:5	20140183874		2250-1320 W VIRGINIA S	DISTURBANCE	DQ
06/29/2014 21:34:0	20140118142		3255 ELMIRA ST	DISTURBANCE	DQ
10/06/2014 12:21:3	20140182150		3255-106 ELMIRA ST	DISTURBANCE	DQ
06/29/2014 19:55:4	20140118092		4050 FANNETT RD	DISTURBANCE	GO

Call Time	Event ID	Rpt #	Street	Nature	Clo
06/18/2014 10:28:0	20140109767		1275 W CARDINAL DR	DISTURBANCE	DQ
06/30/2014 03:07:5	20140118287		3865 IH 10 S	DISTURBANCE	GO
06/20/2014 15:30:4	20140111402		3255 ELMIRA ST	DISTURBANCE	DQ
05/27/2014 00:25:5	20140093448		3255 ELMIRA ST	DISTURBANCE	DQ
06/21/2014 02:29:2	20140111809		5355 CLEARWATER CT	DISTURBANCE	DQ
06/21/2014 01:57:0	20140111794	2014014901	2250-1620 W VIRGINIA S	DISTURBANCE	RO
07/04/2014 23:21:2	20140122434		3255-43 ELMIRA ST	DISTURBANCE	DQ
06/22/2014 03:29:1	20140112629	2014014998	3150-142 W CARDINAL DR	DISTURBANCE	AA
06/22/2014 03:18:1	20140112626		3255-53 ELMIRA ST	DISTURBANCE	GO
06/26/2014 07:55:3	20140115566		3255-83 ELMIRA ST	DISTURBANCE	AC
10/11/2014 07:20:5	20140185379	2014024851	3255 ELMIRA ST	DISTURBANCE	AA
10/11/2014 11:05:0	20140185468		3599 GLENWOOD AVE/ANIT	DISTURBANCE	DQ
07/07/2014 16:17:0	20140124509		3220 6TH ST S	DISTURBANCE	KO
07/08/2014 12:52:1	20140125095		4495 DIAMOND ST	DISTURBANCE	DQ
07/10/2014 21:43:4	20140126923		1270 W CARDINAL DR	DISTURBANCE	DQ
10/13/2014 09:28:0	20140186623		4365-138 4TH ST S	DISTURBANCE	DQ
07/13/2014 00:54:0	20140128479		3255-67 ELMIRA ST	DISTURBANCE	DQ
10/13/2014 23:37:3	20140187061		3150-177 W CARDINAL DR	DISTURBANCE	AC
07/14/2014 21:07:3	20140129721	2014017091	3875 IH 10 S	DISTURBANCE	RO
07/16/2014 23:21:0	20140131313		3434 WAVERLY ST	DISTURBANCE	GO
12/03/2014 17:48:0	20140215423		4315 WARREN ST	DISTURBANCE	DQ
07/18/2014 08:26:0	20140132442		3985-425 SARAH ST	DISTURBANCE	DQ
07/19/2014 02:41:3	20140133141		4680 FANNETT RD	DISTURBANCE	AC
06/24/2014 16:35:5	20140114403		3430 PRADICE ST	DISTURBANCE	KO
07/26/2014 13:17:0	20140138509	2014018179	4365-52 4TH ST S	DISTURBANCE	SO
11/14/2014 23:58:3	20140205385		3825 IH 10 S	DISTURBANCE	DQ
07/29/2014 16:57:0	20140140442	2014018482	5405 WALDEN RD	DISTURBANCE	A
04/08/2014 13:05:2	20140059408		3734 HEBERT ALY	DISTURBANCE	U
04/08/2014 15:23:1	20140059511		4950 W CARDINAL DR	DISTURBANCE	DQ
06/26/2014 11:01:2	20140115684		5381 FANNETT RD	DISTURBANCE	DQ
11/17/2014 07:36:4	20140206375	2014027697	2250-521 W VIRGINIA ST	DISTURBANCE	AA
06/27/2014 09:01:2	20140116315		4365-34 4TH ST S	DISTURBANCE	DQ
05/20/2014 19:45:1	20140088995		4365 4TH ST S	DISTURBANCE	DQ
10/11/2014 21:58:3	20140185812	2014024908	3815 IH 10 S	DISTURBANCE	RO
04/10/2014 12:43:5	20140060776		4255 FANNETT RD	DISTURBANCE	DQ

Call Time	Event ID	Rpt #	Street	Nature	Clo
04/10/2014 16:01:2	20140060922	2014008297	4786 BEALE ST	DISTURBANCE	RO
07/08/2014 14:16:3	20140125167		3120 W CARDINAL DR	DISTURBANCE	FC
07/09/2014 15:22:3	20140125951		4365 4TH ST S	DISTURBANCE	DQ
07/09/2014 18:06:3	20140126077		5385 FANNETT RD	DISTURBANCE	CC
05/21/2014 13:13:0	20140089479		4365-16 4TH ST S	DISTURBANCE	DQ
09/26/2014 17:24:5	20140176309		5385 FANNETT RD	DISTURBANCE	AC
08/06/2014 17:51:5	20140145337	2014019223	5480 W CARDINAL DR	DISTURBANCE	RO
08/07/2014 16:28:0	20140145861		3765 FANNETT RD	DISTURBANCE	GO
04/18/2014 15:57:3	20140066252		4745 FANNETT RD	DISTURBANCE	DQ
05/22/2014 14:33:1	20140090205		3200 ETHEL ST	DISTURBANCE	AC
04/19/2014 18:32:0	20140067090		3255-7 ELMIRA ST	DISTURBANCE	DQ
07/12/2014 16:09:5	20140128172		2250-313 W VIRGINIA ST	DISTURBANCE	AC
08/08/2014 21:10:5	20140146609	2014019429	3985-1612 SARAH ST	DISTURBANCE	RO
07/14/2014 19:32:1	20140129646		2865-303 W CARDINAL DR	DISTURBANCE	DQ
07/15/2014 16:18:2	20140130309		1899 W VIRGINIA ST/DIA	DISTURBANCE	GO
08/11/2014 14:48:4	20140148089		3150-234 W CARDINAL DR	DISTURBANCE	DQ
08/11/2014 22:23:2	20140148325		3255-124 ELMIRA ST	DISTURBANCE	IN
12/03/2014 21:44:5	20140215522		3409 ELINOR ST	DISTURBANCE	CO
08/12/2014 22:21:1	20140148930		5198 FANNETT RD	DISTURBANCE	AC
08/12/2014 23:50:4	20140148988		5405 WALDEN RD	DISTURBANCE	GO
07/18/2014 18:15:2	20140132849	2014017454	3255-39 ELMIRA ST	DISTURBANCE	RO
07/20/2014 02:43:4	20140133797	2014017576	3965 OCTAVIA ST	DISTURBANCE	RO
07/21/2014 12:38:1	20140134692		3985-1211 SARAH ST	DISTURBANCE	AC
12/04/2014 09:41:5	20140215706		2250-1610 W VIRGINIA S	DISTURBANCE	KO
11/21/2014 02:19:4	20140208580		3985 SARAH ST	DISTURBANCE	DQ
07/22/2014 16:41:2	20140135682	2014017804	3950 GARDEN ST	DISTURBANCE	RO
11/12/2014 20:44:1	20140204206		3440 PRADICE ST	DISTURBANCE	AC
08/18/2014 23:03:0	20140152496		3740 HOUSTON ST	DISTURBANCE	DQ
08/19/2014 22:32:3	20140153123		2280 BASIN ST	DISTURBANCE	DQ
07/23/2014 17:41:5	20140136537		3255 ELMIRA ST	DISTURBANCE	GO
08/21/2014 02:21:2	20140153775	2014020408	5405 WALDEN RD	DISTURBANCE	AA
07/24/2014 23:30:2	20140137446		4365 4TH ST S	DISTURBANCE	GO
08/21/2014 16:16:2	20140154175		3010 WAVERLY ST	DISTURBANCE	DQ
11/22/2014 05:10:2	20140209201		3865 IH 10 S	DISTURBANCE	AC
07/25/2014 11:01:1	20140137734		4365-141 4TH ST S	DISTURBANCE	DQ

Call Time	Event ID	Rpt #	Street	Nature	Clo
07/26/2014 02:26:2	20140138262	2014018152	1743 HIGHLAND DR W	DISTURBANCE	RO
12/04/2014 17:20:4	20140215959		3985 SARAH ST	DISTURBANCE	KO
11/14/2014 23:39:5	20140205379		3985-712 SARAH ST	DISTURBANCE	DQ
11/15/2014 02:40:3	20140205435		3985 GOLIAD ST	DISTURBANCE	GO
07/30/2014 18:09:1	20140141066		3150-206 W CARDINAL DR	DISTURBANCE	DQ
07/31/2014 23:12:2	20140141829		2355-336 IH 10 S	DISTURBANCE	DQ
08/01/2014 15:11:1	20140142168		5435-32 FANNETT RD	DISTURBANCE	GO
08/02/2014 01:30:0	20140142471		3614 GLENWOOD AVE	DISTURBANCE	DQ
08/22/2014 11:46:5	20140154606	2014020532	3255-97 ELMIRA ST	DISTURBANCE	AA
09/27/2014 21:56:3	20140177019		1615 HIGHLAND DR W	DISTURBANCE	DQ
08/26/2014 19:50:4	20140157356		2250-820 W VIRGINIA ST	DISTURBANCE	DQ
08/09/2014 07:08:0	20140146824		1275 W CARDINAL DR	DISTURBANCE	DQ
04/24/2014 23:16:0	20140070858		3020 WAVERLY ST	DISTURBANCE	DQ
04/26/2014 16:56:5	20140072105	2014009803	3885 IH 10 S	DISTURBANCE	A
10/05/2014 15:57:5	20140181639		3255-12 ELMIRA ST	DISTURBANCE	DQ
11/24/2014 17:03:1	20140210615		2345 BASIN ST	DISTURBANCE	AC
11/24/2014 21:57:2	20140210778		3255-126 ELMIRA ST	DISTURBANCE	DQ
11/24/2014 22:21:1	20140210788		3410 GLENWOOD AVE	DISTURBANCE	AC
11/27/2014 16:02:5	20140212154		3255-126 ELMIRA ST	DISTURBANCE	GO
05/01/2014 21:56:4	20140075723		3255-129 ELMIRA ST	DISTURBANCE	MD
08/10/2014 13:34:3	20140147486		2025 HIGHLAND DR W	DISTURBANCE	DQ
08/10/2014 23:53:1	20140147748		3120 W CARDINAL DR	DISTURBANCE	GO
08/28/2014 20:45:2	20140158604		3150-190 W CARDINAL DR	DISTURBANCE	DQ
08/11/2014 15:30:3	20140148110		3320 WAVERLY ST	DISTURBANCE	AC
08/11/2014 23:13:5	20140148349	2014019672	3435 WAVERLY ST	DISTURBANCE	A
08/29/2014 13:21:2	20140159041	2014021202	5435-32 FANNETT RD	DISTURBANCE	RO
08/12/2014 11:31:0	20140148596	2014019706	3325 WAVERLY ST	DISTURBANCE	RO
08/12/2014 19:21:1	20140148841		2600 CARVER/GOLIAD ST	DISTURBANCE	AC
05/03/2014 19:09:0	20140076973		4385 GOLIAD ST	DISTURBANCE	DQ
05/03/2014 21:13:1	20140077049		2999 EDMONDS AVE/5TH S	DISTURBANCE	CO
09/30/2014 17:42:0	20140178658	2014023909	3230 6TH ST S	DISTURBANCE	A
11/20/2014 04:45:0	20140207964		3255-126 ELMIRA ST	DISTURBANCE	GO
09/01/2014 11:29:3	20140160869		3255-59 ELMIRA ST	DISTURBANCE	DQ
05/07/2014 22:00:5	20140080006		2250-611 W VIRGINIA ST	DISTURBANCE	DQ
10/16/2014 03:05:1	20140188275		2335 LELA ST	DISTURBANCE	GO

Call Time	Event ID	Rpt #	Street	Nature	Clo
05/25/2014 00:59:0	20140092069		3255 ELMIRA ST	DISTURBANCE	GO
09/02/2014 00:13:3	20140161347		2375 IH 10 S	DISTURBANCE	ACC
09/02/2014 00:12:1	20140161346	2014021477	2375 IH 10 S	DISTURBANCE	RO
05/09/2014 16:16:5	20140081259		4365-40 4TH ST S	DISTURBANCE	DQ
09/02/2014 15:20:0	20140161786		2550 W VIRGINIA ST	DISTURBANCE	DUP
05/09/2014 16:18:2	20140081260		2250-1322 W VIRGINIA S	DISTURBANCE	DQ
10/16/2014 11:58:4	20140188470		3920 W CARDINAL DR	DISTURBANCE	DUP
05/11/2014 01:04:0	20140082300		2250 W VIRGINIA ST	DISTURBANCE	GO
09/03/2014 12:59:5	20140162315		4365-41 4TH ST S	DISTURBANCE	DQ
09/03/2014 16:33:1	20140162434		5345 FANNETT RD	DISTURBANCE	CM
09/03/2014 17:44:1	20140162481		3255 ELMIRA ST	DISTURBANCE	DQ
01/28/2014 13:35:2	20140016218		3200 EXECUTIVE BLVD	DISTURBANCE	AC
05/13/2014 09:39:1	20140083869		3020 WAVERLY ST	DISTURBANCE	GO
10/02/2014 18:17:5	20140179871		2250-2 W VIRGINIA ST	DISTURBANCE	U
10/02/2014 18:00:5	20140179859		2250-520 W VIRGINIA ST	DISTURBANCE	DQ
05/14/2014 15:22:0	20140084739	2014011440	4005 PRADICE ST	DISTURBANCE	SO
05/14/2014 22:28:1	20140084982		3255-131 ELMIRA ST	DISTURBANCE	DQ
09/04/2014 13:37:2	20140163020		5405 WALDEN RD	DISTURBANCE	DQ
09/05/2014 18:31:2	20140163871		4005 PRADICE ST	DISTURBANCE	DQ
09/06/2014 19:19:3	20140164505	2014021896	4365 4TH ST S	DISTURBANCE	RO
09/06/2014 21:00:4	20140164553		4365-12 4TH ST S	DISTURBANCE	U
09/07/2014 20:48:3	20140165226	2014021991	4365 4TH ST S	DISTURBANCE	RO
08/18/2014 16:21:5	20140152271	2014020213	3255 ELMIRA ST	DISTURBANCE	AC
10/17/2014 12:14:1	20140189100		3530 W CARDINAL DR	DISTURBANCE	KO
08/18/2014 15:58:3	20140152262	2014020212	3255 ELMIRA ST	DISTURBANCE	AA
08/18/2014 21:49:5	20140152441		4365-61 4TH ST S	DISTURBANCE	DQ
10/18/2014 13:50:3	20140189792		3020 WAVERLY ST	DISTURBANCE	DQ
09/12/2014 10:10:4	20140167946		3255 ELMIRA ST	DISTURBANCE	GO
10/18/2014 21:26:0	20140190011		3255 ELMIRA ST	DISTURBANCE	GO
06/03/2014 22:22:4	20140098979	2014013251	3985-113 SARAH ST	DISTURBANCE	AA
08/21/2014 00:34:1	20140153742		3255 ELMIRA ST	DISTURBANCE	DQ
06/05/2014 11:52:4	20140100115		3255-142 ELMIRA ST	DISTURBANCE	GO
10/20/2014 13:49:5	20140190880	2014025567	3255 ELMIRA ST	DISTURBANCE	AC
10/20/2014 23:25:2	20140191121		5198 FANNETT RD	DISTURBANCE	AC
08/21/2014 12:08:0	20140154005		3885 IH 10 S	DISTURBANCE	GO

Call Time	Event ID	Rpt #	Street	Nature	Clo
11/29/2014 16:39:1	20140213235	2014028641	2250-121 W VIRGINIA ST	DISTURBANCE	RO
08/22/2014 07:30:2	20140154487		2355 IH 10 S	DISTURBANCE	GO
10/22/2014 21:53:0	20140192215	2014025759	2893 SARAH ST	DISTURBANCE	RO
06/30/2014 11:22:3	20140118506		4365-122 4TH ST S	DISTURBANCE	NO
11/22/2014 06:57:3	20140209230	2014028108	3255-37 ELMIRA ST	DISTURBANCE	A
10/07/2014 08:29:0	20140182635		4140 PRADICE ST	DISTURBANCE	DQ
06/07/2014 22:00:2	20140102027		4370 4TH ST S	DISTURBANCE	DQ
06/08/2014 00:33:2	20140102138		4505 ABRAHAM ST	DISTURBANCE	DQ
11/22/2014 22:40:3	20140209635		3799 GOLIAD ST/EDMONDS	DISTURBANCE	GO
10/24/2014 20:06:4	20140193414		3150-144 W CARDINAL DR	DISTURBANCE	DQ
10/24/2014 20:58:3	20140193431		3965 USAN ST	DISTURBANCE	GO
11/23/2014 21:40:4	20140210128		2250-1322 W VIRGINIA S	DISTURBANCE	GO
08/24/2014 01:49:5	20140155694	2014020697	2950 GLENWOOD AVE	DISTURBANCE	AA
12/05/2014 20:55:5	20140216645	2014029137	2599 LELA ST/GARDEN ST	DISTURBANCE	RO
12/06/2014 01:04:2	20140216785		3120 W CARDINAL DR	DISTURBANCE	GO
12/06/2014 11:37:0	20140216946		3795 IH 10 S	DISTURBANCE	DQ
11/26/2014 18:39:2	20140211754		3935 ADILADE ST	DISTURBANCE	DQ
08/29/2014 00:31:3	20140158697		3740 HOUSTON ST	DISTURBANCE	GO
08/30/2014 09:15:3	20140159572	2014021278	3255-22 ELMIRA ST	DISTURBANCE	AA
08/30/2014 12:18:0	20140159624		3414 ELINOR ST	DISTURBANCE	AC
09/01/2014 01:39:3	20140160572		4680 FANNETT RD	DISTURBANCE	DQ
10/25/2014 12:18:1	20140193731	2014025970	2250-121 W VIRGINIA ST	DISTURBANCE	RO
10/16/2014 01:14:4	20140188253	2014025207	2965 GLENWOOD AVE	DISTURBANCE	RO
11/30/2014 13:42:4	20140213747		4445 OPAL ST	DISTURBANCE	KO
09/14/2014 23:53:3	20140169451		3524 11TH ST S	DISTURBANCE	OT
09/01/2014 22:01:2	20140161268	2014021468	2250-612 W VIRGINIA ST	DISTURBANCE	RO
09/01/2014 22:33:4	20140161292		2250 W VIRGINIA ST	DISTURBANCE	CC
09/15/2014 07:29:2	20140169542		3325 WAVERLY ST	DISTURBANCE	AC
09/15/2014 13:47:4	20140169783		3105 EXECUTIVE BLVD	DISTURBANCE	DQ
09/02/2014 14:38:2	20140161742		2375-429 IH 10 S	DISTURBANCE	AC
09/02/2014 15:17:4	20140161784		2550 W VIRGINIA ST	DISTURBANCE	GO
12/07/2014 06:47:5	20140217443	2014029256	2990 W CARDINAL DR	DISTURBANCE	RO
06/10/2014 08:15:4	20140103716		3475 BLOSSOM DR	DISTURBANCE	DQ
09/04/2014 16:49:5	20140163118	2014021732	4365-16 4TH ST S	DISTURBANCE	RO
09/19/2014 18:27:4	20140172293		2990 W CARDINAL DR	DISTURBANCE	GO

Call Time	Event ID	Rpt #	Street	Nature	Clo
09/05/2014 23:01:1	20140164015		3255-106 ELMIRA ST	DISTURBANCE	GO
09/06/2014 12:51:5	20140164317		2893 SARAH ST	DISTURBANCE	DQ
09/06/2014 14:09:3	20140164354		2893 SARAH ST	DISTURBANCE	DQ
09/10/2014 18:47:0	20140166940		4365-143 4TH ST S	DISTURBANCE	KO
09/10/2014 21:38:5	20140167022		3335 WESTMORELAND ST	DISTURBANCE	DQ
09/10/2014 23:25:4	20140167065		4680 FANNETT RD	DISTURBANCE	CC
06/11/2014 00:16:3	20140104411		2865 W CARDINAL DR	DISTURBANCE	DQ
10/28/2014 07:08:2	20140195373		4520 ST LOUIS ST	DISTURBANCE	GO
06/11/2014 10:33:1	20140104664	2014013973	4365-34 4TH ST S	DISTURBANCE	RO
10/30/2014 07:19:2	20140196473		3255-126 ELMIRA ST	DISTURBANCE	DQ
10/30/2014 17:52:0	20140196800	2014026423	4180 GOLIAD ST	DISTURBANCE	WI
11/03/2014 09:43:4	20140198920		3105 EXECUTIVE BLVD	DISTURBANCE	DQ
11/04/2014 12:35:3	20140199578	2014026816	3920 W CARDINAL DR	DISTURBANCE	WI
12/08/2014 19:46:4	20140218334		3150-127 W CARDINAL DR	DISTURBANCE	AC
12/08/2014 19:22:0	20140218316		3255-31 ELMIRA ST	DISTURBANCE	AC
01/21/2014 23:08:5	20140012404		2250-620 W VIRGINIA ST	DISTURBANCE	DQ
10/07/2014 22:25:2	20140183144		3610 GOLIAD ST	DISTURBANCE	CO
06/29/2014 01:48:1	20140117641		3255-22 ELMIRA ST	DISTURBANCE	AC
06/12/2014 02:11:3	20140105236		2250 W VIRGINIA ST	DISTURBANCE	DQ
12/12/2014 07:06:5	20140220164		3255-46 ELMIRA ST	DISTURBANCE	DQ
12/13/2014 14:41:3	20140220890	2014029750	2893 SARAH ST	DISTURBANCE	RO
10/20/2014 12:53:4	20140190843		3255-88 ELMIRA ST	DISTURBANCE	DQ
10/20/2014 13:49:5	20140190879	2014025566	3255 ELMIRA ST	DISTURBANCE	AC
10/20/2014 13:33:2	20140190866	2014025565	3255 ELMIRA ST	DISTURBANCE	AC
06/13/2014 10:16:2	20140106196		3150 W CARDINAL DR	DISTURBANCE	AC
10/08/2014 14:14:2	20140183514		3255 ELMIRA ST	DISTURBANCE	CO
12/15/2014 17:25:5	20140222077	2014029914	4365 4TH ST S	DISTURBANCE	RO
09/12/2014 17:33:3	20140168196	2014022425	2250-612 W VIRGINIA ST	DISTURBANCE	RO
12/16/2014 19:45:0	20140222663		3255 ELMIRA ST	DISTURBANCE	DQ
12/17/2014 18:56:4	20140223125	2014030061	5319 QUAD LN	DISTURBANCE	RO
12/22/2014 17:38:1	20140225669		2250-211 W VIRGINIA ST	DISTURBANCE	GO
12/23/2014 03:44:5	20140225879		3255-52 ELMIRA ST	DISTURBANCE	AC
12/23/2014 18:37:3	20140226196		3150-127 W CARDINAL DR	DISTURBANCE	CO
12/27/2014 18:15:4	20140228071		4255 WINSTON DR	DISTURBANCE	DQ
12/27/2014 23:37:1	20140228213	2014030820	3150-215 W CARDINAL DR	DISTURBANCE	RO

Call Time	Event ID	Rpt #	Street	Nature	Clo
10/22/2014 09:09:4	20140191794		3310 WORCESTER ST	DISTURBANCE	DQ
10/23/2014 07:46:3	20140192378	2014025771	2250-1320 W VIRGINIA S	DISTURBANCE	RO
11/30/2014 14:56:0	20140213779		1615 HIGHLAND DR W	DISTURBANCE	DQ
09/15/2014 10:36:4	20140169656		3614 EDMONDS AVE	DISTURBANCE	DQ
09/15/2014 12:26:2	20140169735		4495 BOOKER ST	DISTURBANCE	DQ
09/18/2014 05:43:2	20140171305		3285 WAVERLY ST	DISTURBANCE	DQ
09/19/2014 10:31:4	20140172000		3310 WORCESTER ST	DISTURBANCE	DQ
06/16/2014 14:10:4	20140108427		3120 W CARDINAL DR	DISTURBANCE	KO
06/16/2014 14:55:4	20140108449		3430 PRADICE ST	DISTURBANCE	DQ
10/26/2014 19:57:2	20140194570		2250 W VIRGINIA ST	DISTURBANCE	DQ
12/29/2014 19:22:5	20140229163		3985-1315 SARAH ST	DISTURBANCE	DQ
10/28/2014 15:36:0	20140195614	2014026254	3990 OCTAVIA ST	DISTURBANCE	RO
12/31/2014 22:42:3	20140230280		2250-1322 W VIRGINIA S	DISTURBANCE	CO
06/29/2014 21:44:3	20140118153	2014015700	3255 ELMIRA ST	DISTURBANCE	RO
06/29/2014 22:20:4	20140118187		3255 ELMIRA ST	DISTURBANCE	GO
10/29/2014 23:09:5	20140196380		3250 POSEY ST	DISTURBANCE	DQ
10/30/2014 03:05:0	20140196427		4598 W CARDINAL DR/FAN	DISTURBANCE	DQ
06/30/2014 07:04:2	20140118318		4365-18 4TH ST S	DISTURBANCE	DQ
06/20/2014 06:25:4	20140111077	2014014801	1285 W CARDINAL DR	DISTURBANCE	RO
10/09/2014 20:59:4	20140184398		3255 ELMIRA ST	DISTURBANCE	DQ
01/24/2014 07:34:0	20140013704	2014001866	3428 GLENWOOD AVE	DISTURBANCE	A
11/02/2014 21:10:1	20140198712		3150-196 W CARDINAL DR	DISTURBANCE	KO
06/22/2014 14:59:1	20140112945		3255-38 ELMIRA ST	DISTURBANCE	DQ
07/04/2014 23:53:0	20140122466	2014016187	3255-1410 ELMIRA ST	DISTURBANCE	RO
07/05/2014 02:09:0	20140122564	2014016203	2355 IH 10 S	DISTURBANCE	RO
11/06/2014 17:13:5	20140200803		4495 DIAMOND ST	DISTURBANCE	AC
11/07/2014 15:16:2	20140201375		3150 WESTMORELAND ST	DISTURBANCE	DQ
11/08/2014 23:11:3	20140202150		3120 W CARDINAL DR	DISTURBANCE	GO
11/08/2014 23:33:4	20140202160		3255 ELMIRA ST	DISTURBANCE	C
11/11/2014 11:02:4	20140203458		2920 GLENWOOD AVE	DISTURBANCE	DQ
12/08/2014 16:50:1	20140218236		3020 WAVERLY ST	DISTURBANCE	DQ
12/09/2014 08:50:0	20140218538		3150-127 W CARDINAL DR	DISTURBANCE	CO
06/23/2014 14:04:1	20140113659		2865 W CARDINAL DR	DISTURBANCE	DQ
12/11/2014 15:36:2	20140219835		4325 USAN ST	DISTURBANCE	GO
12/12/2014 09:41:1	20140220218		5385 FANNETT RD	DISTURBANCE	DQ

Call Time	Event ID	Rpt #	Street	Nature	Clo
06/26/2014 08:55:0	20140115620	2014015399	3255-53 ELMIRA ST	DISTURBANCE	RO
06/26/2014 10:44:2	20140115678		3255 ELMIRA ST	DISTURBANCE	GO
06/26/2014 11:10:3	20140115688		5100 TYRRELL PARK RD/F	DISTURBANCE	DUP
12/19/2014 21:35:5	20140224142	2014030247	4530 GOLIAD ST	DISTURBANCE	RO
12/20/2014 21:52:2	20140224694		4596 W CARDINAL DR/FAN	DISTURBANCE	GO
12/22/2014 02:53:3	20140225264	2014030408	3985 SARAH ST	DISTURBANCE	RO
12/25/2014 15:20:0	20140227000		3120 W CARDINAL DR	DISTURBANCE	CC
12/27/2014 22:14:2	20140228179		1500-BLK FLORIDA AVE	DISTURBANCE	DQ
12/28/2014 05:16:1	20140228294		4199 PRADICE ST/SARAH	DISTURBANCE	U
01/24/2014 19:21:5	20140014054		3395 WESTMORELAND ST	DISTURBANCE	AC
12/29/2014 08:24:0	20140228786	2014030894	3150 WESTMORELAND ST	DISTURBANCE	RO
07/06/2014 15:27:1	20140123688		4365 PRADICE ST	DISTURBANCE	DQ
10/11/2014 23:43:3	20140185903		2030 AMMIE ST	DISTURBANCE	DQ
10/12/2014 01:36:2	20140185969		4680 FANNETT RD	DISTURBANCE	DUP
10/12/2014 01:36:3	20140185970		4680 FANNETT RD	DISTURBANCE	DQ
07/08/2014 10:09:4	20140124994	2014016478	4365-24 4TH ST S	DISTURBANCE	RO
07/08/2014 11:43:1	20140125049		4365 PRADICE ST	DISTURBANCE	KO
07/08/2014 13:15:2	20140125115	2014016486	3150-223 W CARDINAL DR	DISTURBANCE	RO
10/12/2014 20:56:0	20140186387		3430 PRADICE ST	DISTURBANCE	GO
07/11/2014 20:25:0	20140127657		3745-204 IH 10 S	DISTURBANCE	DQ
01/25/2014 10:39:4	20140014388	2014001924	3455 SARAH ST	DISTURBANCE	A
05/28/2014 16:09:3	20140094633		2910 GLENWOOD AVE	DISTURBANCE	U
07/13/2014 07:52:5	20140128588		3985-1012 SARAH ST	DISTURBANCE	AC
07/13/2014 15:50:4	20140128804		4535 ABRAHAM ST	DISTURBANCE	DQ
07/17/2014 08:38:4	20140131518	2014017292	3985-725 SARAH ST	DISTURBANCE	RO
07/17/2014 23:10:4	20140132183		4680 FANNETT RD	DISTURBANCE	DQ
07/18/2014 08:57:1	20140132467		4365-138 4TH ST S	DISTURBANCE	CO
07/18/2014 11:34:0	20140132578	2014017407	3985-725 SARAH ST	DISTURBANCE	AC
07/21/2014 22:07:5	20140135073	2014017733	3370 DEL PL	DISTURBANCE	A
11/12/2014 22:20:2	20140204233		3255 ELMIRA ST	DISTURBANCE	AC
07/23/2014 11:17:3	20140136286	2014017873	4365 4TH ST S	DISTURBANCE	RO
01/26/2014 13:54:5	20140015075		4365-140 4TH ST S	DISTURBANCE	DQ
11/13/2014 11:55:0	20140204478	2014027457	3920 W CARDINAL DR	DISTURBANCE	RO
07/24/2014 23:48:2	20140137455		4365-24 4TH ST S	DISTURBANCE	GO
07/25/2014 02:39:2	20140137525		2250 W VIRGINIA ST	DISTURBANCE	GO

Call Time	Event ID	Rpt #	Street	Nature	Clo
01/26/2014 21:59:1	20140015308		4364 PRADICE ST/CARVER	DISTURBANCE	GO
12/04/2014 21:12:1	20140216063		3255 ELMIRA ST	DISTURBANCE	DQ
11/17/2014 13:32:2	20140206579		5100 TYRRELL PARK RD/F	DISTURBANCE	GO
05/28/2014 19:37:3	20140094771		3120 W CARDINAL DR	DISTURBANCE	GOA
08/07/2014 13:02:3	20140145733		3800 INTERSTATE 10 S	DISTURBANCE	GO
08/09/2014 16:24:4	20140147053		5435-32 FANNETT RD	DISTURBANCE	KO
08/10/2014 18:24:2	20140147608	2014019550	5435-32 FANNETT RD	DISTURBANCE	RO
08/10/2014 22:44:4	20140147725	2014019568	3990 OCTAVIA ST	DISTURBANCE	RO
08/11/2014 08:55:1	20140147879	2014019587	3435 WAVERLY ST	DISTURBANCE	RO
08/11/2014 13:24:3	20140148026		3060 WAVERLY ST	DISTURBANCE	DQ
08/11/2014 22:20:5	20140148324		2250 W VIRGINIA ST	DISTURBANCE	DQ
08/12/2014 06:42:2	20140148424		3325 WAVERLY ST	DISTURBANCE	AC
08/12/2014 15:35:4	20140148732		2170 SARAH ST	DISTURBANCE	DQ
01/27/2014 21:38:2	20140015912		3610 GOLIAD ST	DISTURBANCE	AC
08/16/2014 03:11:0	20140150932		3459 WESTMORELAND ST	DISTURBANCE	AC
08/16/2014 23:31:4	20140151366		2250 W VIRGINIA ST	DISTURBANCE	GO
08/18/2014 16:59:0	20140152283	2014020217	3255 ELMIRA ST	DISTURBANCE	AA
11/21/2014 01:48:5	20140208578		3985 SARAH ST	DISTURBANCE	AC
11/21/2014 13:52:5	20140208812		2250-621 W VIRGINIA ST	DISTURBANCE	DQ
08/20/2014 14:49:4	20140153441	2014020362	3255-29 ELMIRA ST	DISTURBANCE	RO
11/21/2014 22:30:3	20140209056		2250 W VIRGINIA ST	DISTURBANCE	GO
08/21/2014 17:34:5	20140154211		1275 W CARDINAL DR	DISTURBANCE	KO
08/22/2014 21:58:4	20140154929		2250 W VIRGINIA ST	DISTURBANCE	GO
08/23/2014 05:04:4	20140155076		3120 W CARDINAL DR	DISTURBANCE	U
11/23/2014 04:38:5	20140209758		4365 PRADICE ST	DISTURBANCE	DQ
11/23/2014 18:59:0	20140210066		2250-1313 W VIRGINIA S	DISTURBANCE	DQ
08/25/2014 19:18:4	20140156727		2920 GLENWOOD AVE	DISTURBANCE	DQ
08/25/2014 23:22:0	20140156826		3345 WESTMORELAND ST	DISTURBANCE	UT
08/27/2014 10:53:3	20140157668		3985-1315 SARAH ST	DISTURBANCE	DQ
11/26/2014 12:02:3	20140211552		2250 W VIRGINIA ST	DISTURBANCE	DQ
11/26/2014 23:30:2	20140211855		1615 HIGHLAND DR W	DISTURBANCE	DQ
11/27/2014 02:45:1	20140211917		3150 W CARDINAL DR	DISTURBANCE	DQ
08/29/2014 15:50:5	20140159142		4315 PRADICE ST	DISTURBANCE	DQ
08/30/2014 20:31:4	20140159845		4365-72 4TH ST S	DISTURBANCE	AC
10/15/2014 23:09:0	20140188222		3047 ELINOR ST	DISTURBANCE	DQ

Call Time	Event ID	Rpt #	Street	Nature	Clo
09/01/2014 07:43:3	20140160677	2014021414	3025 HEBERT ST	DISTURBANCE	RO
09/01/2014 13:52:0	20140160967		4397 SARAH ST/FANNETT	DISTURBANCE	GO
09/01/2014 16:55:1	20140161054		2250-521 W VIRGINIA ST	DISTURBANCE	DQ
09/01/2014 20:29:3	20140161212		3255-59 ELMIRA ST	DISTURBANCE	AC
09/02/2014 12:25:0	20140161652		3432 PRADICE ST	DISTURBANCE	DQ
10/16/2014 11:56:3	20140188468		3649 SARAH ST/ROHI	DISTURBANCE	GO
09/05/2014 19:32:0	20140163903	2014021832	3255-147 ELMIRA ST	DISTURBANCE	RO
09/06/2014 17:09:3	20140164444		4355 WINSTON DR	DISTURBANCE	AC
09/08/2014 19:00:1	20140165845		3150-212 W CARDINAL DR	DISTURBANCE	DQ
09/09/2014 00:33:4	20140165975		4450 5TH ST S	DISTURBANCE	AC
09/09/2014 11:31:1	20140166187		3990 OCTAVIA ST	DISTURBANCE	DQ
02/01/2014 19:02:2	20140018685		3255-142 ELMIRA ST	DISTURBANCE	DQ
10/17/2014 18:16:0	20140189349		3255 ELMIRA ST	DISTURBANCE	DQ
09/11/2014 14:39:2	20140167452		2860 SARAH ST	DISTURBANCE	DQ
05/29/2014 09:28:5	20140095078		3255-46 ELMIRA ST	DISTURBANCE	DQ
02/09/2014 04:27:5	20140023111		3255 ELMIRA ST	DISTURBANCE	GO
02/20/2014 16:27:2	20140030226		3399 GLENWOOD AVE/ETHE	DISTURBANCE	GO
02/13/2014 07:42:3	20140025476		3468 EDMONDS AVE	DISTURBANCE	GO
10/19/2014 12:08:3	20140190285	2014025479	4365-52 4TH ST S	DISTURBANCE	RO
10/19/2014 12:53:1	20140190302		5435-32 FANNETT RD	DISTURBANCE	DQ
10/19/2014 18:57:0	20140190465	2014025494	3985-1315 SARAH ST	DISTURBANCE	RO
10/20/2014 06:46:2	20140190681		4515 BOOKER ST	DISTURBANCE	GO
10/20/2014 14:21:4	20140190897	2014025573	3330 WORCESTER ST	DISTURBANCE	WI
10/20/2014 15:28:5	20140190928	2014025581	3920 W CARDINAL DR	DISTURBANCE	AA
10/20/2014 22:02:0	20140191088		5405 WALDEN RD	DISTURBANCE	AC
09/12/2014 16:48:4	20140168170	2014022417	2355 IH 10 S	DISTURBANCE	NO
09/13/2014 14:24:0	20140168697		5400 AVENUE A	DISTURBANCE	CC
11/30/2014 00:40:4	20140213466	2014028669	2865-307 W CARDINAL DR	DISTURBANCE	RO
10/24/2014 04:58:3	20140192937		3795-425 IH 10 S	DISTURBANCE	KO
10/25/2014 00:37:2	20140193531	2014025939	3255-128 ELMIRA ST	DISTURBANCE	A
10/25/2014 02:40:0	20140193576		3985-820 SARAH ST	DISTURBANCE	DQ
09/14/2014 11:22:4	20140169127		4224 HOUSTON ST	DISTURBANCE	DQ
09/15/2014 15:26:4	20140169854		5250 W CARDINAL DR	DISTURBANCE	CC
09/16/2014 07:33:1	20140170152		2250-620 W VIRGINIA ST	DISTURBANCE	DQ
09/17/2014 13:13:4	20140170954		3925 4TH ST S	DISTURBANCE	DQ

Call Time	Event ID	Rpt #	Street	Nature	Clo
10/26/2014 03:55:0	20140194217		3416 GLENWOOD AVE	DISTURBANCE	DQ
10/26/2014 10:46:3	20140194317		3012 GLENWOOD AVE	DISTURBANCE	DQ
09/20/2014 06:36:2	20140172577		3030 BOOKER ST	DISTURBANCE	DQ
10/26/2014 21:42:2	20140194614		3150-123 W CARDINAL DR	DISTURBANCE	AC
10/28/2014 18:47:2	20140195715		3290 GLENWOOD AVE	DISTURBANCE	DQ
11/01/2014 20:38:4	20140198067		3255-19 ELMIRA ST	DISTURBANCE	DQ
11/01/2014 21:17:3	20140198079	2014026593	3255-128 ELMIRA ST	DISTURBANCE	AA
11/03/2014 10:54:5	20140198956	2014026707	4005 PRADICE ST	DISTURBANCE	NO
11/04/2014 11:57:3	20140199560		3920 W CARDINAL DR	DISTURBANCE	DQ
11/04/2014 20:17:0	20140199803		2620 LELA ST	DISTURBANCE	DQ
11/04/2014 19:47:2	20140199791		3255 ELMIRA ST	DISTURBANCE	KO
11/05/2014 17:25:2	20140200272		2250 W VIRGINIA ST	DISTURBANCE	DQ
11/06/2014 11:43:0	20140200624		4535 ABRAHAM ST	DISTURBANCE	DQ
11/07/2014 18:16:2	20140201478		2250-520 W VIRGINIA ST	DISTURBANCE	KO
11/08/2014 15:13:3	20140201884		4365-7 4TH ST S	DISTURBANCE	AC
11/08/2014 23:15:2	20140202152	2014027157	3255-73 ELMIRA ST	DISTURBANCE	RO
11/09/2014 23:10:4	20140202650	2014027224	2250-1320 W VIRGINIA S	DISTURBANCE	RO
12/08/2014 21:04:5	20140218374		4410 BOOKER ST	DISTURBANCE	AC
12/14/2014 01:04:4	20140221204		2250 W VIRGINIA ST	DISTURBANCE	GO
12/14/2014 23:38:1	20140221647		3255-83 ELMIRA ST	DISTURBANCE	DQ
12/15/2014 20:19:2	20140222163		2250 W VIRGINIA ST	DISTURBANCE	U
12/16/2014 06:45:1	20140222309		2250-1713 W VIRGINIA S	DISTURBANCE	DQ
12/19/2014 18:22:3	20140224058		3935 GOLIAD ST	DISTURBANCE	MD
12/20/2014 13:46:5	20140224435		3090 BLOSSOM DR	DISTURBANCE	DQ
12/20/2014 22:37:0	20140224716		3150-236 W CARDINAL DR	DISTURBANCE	DQ
12/21/2014 22:24:2	20140225196		3255-27 ELMIRA ST	DISTURBANCE	DQ
12/23/2014 21:16:0	20140226248		3255 ELMIRA ST	DISTURBANCE	GO
12/26/2014 13:25:2	20140227425		3400 WAVERLY ST	DISTURBANCE	DQ
12/26/2014 18:30:4	20140227584		3255-18 ELMIRA ST	DISTURBANCE	AC
12/26/2014 19:19:0	20140227605		3400 WAVERLY ST	DISTURBANCE	AC
12/26/2014 22:26:5	20140227685	2014030743	3755 IH 10 S	DISTURBANCE	A
12/29/2014 20:04:5	20140229185		3985-820 SARAH ST	DISTURBANCE	DQ
02/22/2014 00:37:5	20140031209		5699 W CARDINAL/INTERS	DISTURBANCE	AC
05/31/2014 00:36:1	20140096341	2014012885	3985 USAN ST	DISTURBANCE	RO
02/24/2014 17:28:3	20140032837		4325 USAN ST	DISTURBANCE	GO

Call Time	Event ID	Rpt #	Street	Nature	Clo
02/25/2014 17:50:3	20140033496		3998 FANNETT RD/ETHEL	DISTURBANCE	GO
06/01/2014 18:55:5	20140097347		4365-72 4TH ST S	DISTURBANCE	DQ
06/01/2014 22:13:0	20140097470		3255 ELMIRA ST	DISTURBANCE	GO
06/02/2014 02:17:4	20140097575		3255-116 ELMIRA ST	DISTURBANCE	DQ
03/01/2014 19:49:5	20140036041		2275 IH 10 S	DISTURBANCE	DQ
03/08/2014 20:29:4	20140040338		4355 WINSTON DR	DISTURBANCE	DQ
05/15/2014 15:34:1	20140085376		3255 ELMIRA ST	DISTURBANCE	GO
05/15/2014 16:36:2	20140085418		3255 ELMIRA ST	DISTURBANCE	GO
01/16/2014 17:00:3	20140009194		3220 6TH ST S	DISTURBANCE	DQ
03/05/2014 15:00:0	20140038137		3090 WESTMORELAND ST	DISTURBANCE	DQ
03/05/2014 17:58:3	20140038255		2375 IH 10 S	DISTURBANCE	DQ
03/05/2014 20:52:0	20140038337		2499 SARAH ST/HOUSTON	DISTURBANCE	GO
05/15/2014 23:56:0	20140085703	2014011567	3985 SARAH ST	DISTURBANCE	A
03/06/2014 23:52:3	20140039065		3220 6TH ST S	DISTURBANCE	DQ
01/10/2014 09:38:5	20140005287		3985 GOLIAD ST	DISTURBANCE	AC
01/11/2014 13:37:4	20140006035	2014000832	3443 FANNETT RD	DISTURBANCE	AA
01/11/2014 18:30:5	20140006191		3930 ETHEL ST	DISTURBANCE	CC
01/12/2014 21:02:0	20140006855		3255-108 ELMIRA ST	DISTURBANCE	CO
10/06/2014 00:41:0	20140181880		4680 FANNETT RD	DISTURBANCE	GO
05/27/2014 21:20:5	20140094105		4495 DIAMOND ST	DISTURBANCE	DQ
03/11/2014 19:11:1	20140042197		5405 WALDEN RD	DISTURBANCE	DQ
03/12/2014 21:16:0	20140042904		3120 W CARDINAL DR	DISTURBANCE	GO
03/12/2014 23:10:3	20140042969		3025 HEBERT ST	DISTURBANCE	DQ
03/13/2014 05:20:5	20140043063		3255-88 ELMIRA ST	DISTURBANCE	DQ
03/13/2014 12:20:1	20140043253		3481 WESTMORELAND ST	DISTURBANCE	DQ
03/16/2014 22:38:4	20140045455		2145 W VIRGINIA ST	DISTURBANCE	KO
03/23/2014 16:32:4	20140049352		4140 PRADICE ST	DISTURBANCE	DQ
03/18/2014 19:22:1	20140046641		5405 WALDEN RD	DISTURBANCE	AC
03/24/2014 11:14:5	20140049747		4365-31 4TH ST S	DISTURBANCE	DQ
06/30/2014 23:49:5	20140119022	2014015806	3875 IH 10 S	DISTURBANCE	WI
07/04/2014 12:52:5	20140121926		2250-612 W VIRGINIA ST	DISTURBANCE	NO
03/24/2014 14:57:1	20140049902	2014006731	2250-1620 W VIRGINIA S	DISTURBANCE	WI
07/02/2014 12:58:5	20140120201		5435-32 FANNETT RD	DISTURBANCE	GO
03/25/2014 17:28:4	20140050659		5680 ERIE ST	DISTURBANCE	DQ
03/25/2014 20:29:4	20140050767		3255-85 ELMIRA ST	DISTURBANCE	DQ

Call Time	Event ID	Rpt #	Street	Nature	Clo
03/25/2014 22:28:3	20140050817	2014006845	2530 NORA ST	DISTURBANCE	RO
03/25/2014 23:25:0	20140050838		3985 SARAH ST	DISTURBANCE	GO
03/26/2014 23:10:5	20140051383		4655 BEALE ST	DISTURBANCE	DQ
09/24/2014 15:24:2	20140175090		3522 WAVERLY ST	DISTURBANCE	CC
03/28/2014 23:38:4	20140052613		3150-232 W CARDINAL DR	DISTURBANCE	AC
03/29/2014 22:39:2	20140053228	2014007211	3150-142 W CARDINAL DR	DISTURBANCE	A
03/30/2014 05:47:3	20140053391		5405 WALDEN RD	DISTURBANCE	GO
03/30/2014 22:04:3	20140053827		3255-84 ELMIRA ST	DISTURBANCE	DQ
03/31/2014 20:50:3	20140054476		3255-43 ELMIRA ST	DISTURBANCE	GO
03/31/2014 19:30:5	20140054432	2014007393	4325 USAN ST	DISTURBANCE	A
04/01/2014 16:06:5	20140054926	2014007466	3395 GLENWOOD AVE	DISTURBANCE	RO
04/01/2014 19:04:4	20140055059		2575 W VIRGINIA ST	DISTURBANCE	AC
04/05/2014 02:38:4	20140057249		3865 IH 10 S	DISTURBANCE	AC
04/05/2014 16:11:1	20140057535		3255-128 ELMIRA ST	DISTURBANCE	AC
04/06/2014 19:17:3	20140058262		3985-1612 SARAH ST	DISTURBANCE	AC
04/07/2014 12:09:3	20140058684		2865 W CARDINAL DR	DISTURBANCE	DQ
04/08/2014 07:41:4	20140059203	2014008079	3150-177 W CARDINAL DR	DISTURBANCE	AA
04/09/2014 23:36:3	20140060517		2920 GLENWOOD AVE	DISTURBANCE	BK
04/12/2014 12:49:2	20140062221	2014008491	3481 WESTMORELAND ST	DISTURBANCE	WI
04/15/2014 18:33:3	20140064364		2740 SARAH ST	DISTURBANCE	AC
04/17/2014 10:17:0	20140065356		3255-130 ELMIRA ST	DISTURBANCE	KO
04/18/2014 15:21:0	20140066219	2014009033	2250-820 W VIRGINIA ST	DISTURBANCE	RO
04/18/2014 19:29:4	20140066416	2014009054	3255-91 ELMIRA ST	DISTURBANCE	RO
04/18/2014 22:27:0	20140066539	2014009071	3985-711 SARAH ST	DISTURBANCE	AA
04/19/2014 15:40:2	20140066974		5453 FANNETT RD	DISTURBANCE	CM
04/19/2014 18:15:5	20140067086		5405 WALDEN RD	DISTURBANCE	GO
04/22/2014 23:53:5	20140069382		3150-161 W CARDINAL DR	DISTURBANCE	NO
09/28/2014 19:24:4	20140177514		2250-1721 W VIRGINIA S	DISTURBANCE	DQ
04/24/2014 18:36:1	20140070703		3998 OCTAVIA ST	DISTURBANCE	DQ
04/26/2014 10:38:5	20140071923	2014009772	4355 WINSTON DR	DISTURBANCE	RO
05/23/2014 15:20:0	20140091050		4325 USAN ST	DISTURBANCE	GO
09/29/2014 09:57:1	20140177838	2014023787	3255 ELMIRA ST	DISTURBANCE	AA
04/28/2014 06:58:0	20140073110	2014009898	3255-16 ELMIRA ST	DISTURBANCE	RO
04/29/2014 09:00:4	20140073894		3010 WAVERLY ST	DISTURBANCE	KO
04/29/2014 19:09:1	20140074225		3255-142 ELMIRA ST	DISTURBANCE	AC

Call Time	Event ID	Rpt #	Street	Nature	Clo
09/29/2014 19:18:0	20140178137		4365-16 4TH ST S	DISTURBANCE	DQ
09/29/2014 20:26:1	20140178174		3255 ELMIRA ST	DISTURBANCE	GO
05/01/2014 11:04:2	20140075300		4555 WARREN ST	DISTURBANCE	DQ
05/01/2014 14:45:3	20140075422		4450 5TH ST S	DISTURBANCE	DQ
05/02/2014 19:22:4	20140076362		5405 WALDEN RD	DISTURBANCE	DQ
05/03/2014 12:05:2	20140076753		3430 PRADICE ST	DISTURBANCE	DQ
05/04/2014 15:47:2	20140077497		3455 SARAH ST	DISTURBANCE	GO
05/24/2014 23:09:1	20140092004		3255 ELMIRA ST	DISTURBANCE	DQ
10/05/2014 20:35:4	20140181774	2014024319	3990 OCTAVIA ST	DISTURBANCE	RO
05/08/2014 15:37:1	20140080462		3255 BENDER ST	DISTURBANCE	DC
05/09/2014 06:40:1	20140080932		3255-147 ELMIRA ST	DISTURBANCE	DQ
05/09/2014 19:25:4	20140081409		3255 ELMIRA ST	DISTURBANCE	DQ
05/10/2014 10:24:0	20140081784		3255-5 ELMIRA ST	DISTURBANCE	DQ
05/11/2014 01:55:0	20140082324		2250-1620 W VIRGINIA S	DISTURBANCE	DQ
05/11/2014 14:29:3	20140082586		4099 4TH ST S/LELA ST	DISTURBANCE	GO
05/25/2014 17:12:5	20140092456		5380 CLEARWATER CT	DISTURBANCE	GO
05/12/2014 19:22:0	20140083521		3255-56 ELMIRA ST	DISTURBANCE	ACC
05/12/2014 19:56:2	20140083535		3255-21 ELMIRA ST	DISTURBANCE	DQ
05/13/2014 16:36:4	20140084123		4450 5TH ST S	DISTURBANCE	DUP
05/13/2014 18:16:5	20140084196		4315 GOLIAD ST	DISTURBANCE	DQ
06/04/2014 07:21:3	20140099186		4425 OPAL ST	DISTURBANCE	DQ
06/06/2014 06:00:4	20140100737		3150-168 W CARDINAL DR	DISTURBANCE	GO
06/08/2014 02:15:2	20140102211		3255-74 ELMIRA ST	DISTURBANCE	KO
10/07/2014 10:39:1	20140182706	2014024453	3255-27 ELMIRA ST	DISTURBANCE	WI
06/09/2014 10:41:1	20140103040		4365-60 4TH ST S	DISTURBANCE	DQ
06/10/2014 09:29:2	20140103761		3255-74 ELMIRA ST	DISTURBANCE	DQ
06/10/2014 18:42:3	20140104160		3255-58 ELMIRA ST	DISTURBANCE	GO
06/13/2014 16:31:0	20140106457		3255-13 ELMIRA ST	DISTURBANCE	KO
06/14/2014 23:46:4	20140107409		3120 W CARDINAL DR	DISTURBANCE	GO
06/15/2014 12:23:5	20140107699		4365-30 4TH ST S	DISTURBANCE	DQ
06/15/2014 17:52:0	20140107859	2014014390	3120 W CARDINAL DR	DISTURBANCE	WI
06/16/2014 08:11:2	20140108228	2014014431	5435-32 FANNETT RD	DISTURBANCE	WI
06/19/2014 14:32:4	20140110586	2014014740	4365-34 4TH ST S	DISTURBANCE	AC
06/21/2014 23:31:5	20140112483		3255 ELMIRA ST	DISTURBANCE	CO
06/22/2014 21:34:2	20140113179		3230 6TH ST S	DISTURBANCE	DQ

Call Time	Event ID	Rpt #	Street	Nature	Clo
06/23/2014 02:20:3	20140113339		4365 4TH ST S	DISTURBANCE	GO
06/25/2014 09:57:2	20140114881		3255 ELMIRA ST	DISTURBANCE	DQ
10/11/2014 13:59:5	20140185540		3925 4TH ST S	DISTURBANCE	DQ
07/06/2014 16:57:5	20140123750	2014016326	3255-9 ELMIRA ST	DISTURBANCE	RO
07/06/2014 21:09:3	20140123889		3255 ELMIRA ST	DISTURBANCE	GO
10/11/2014 23:31:5	20140185889		5355 CLEARWATER CT	DISTURBANCE	CC
10/11/2014 23:29:4	20140185887	2014024920	3610 GLENWOOD AVE	DISTURBANCE	SO
10/12/2014 01:06:3	20140185953		5405 WALDEN RD	DISTURBANCE	CC
07/11/2014 19:31:4	20140127625		2865 W CARDINAL DR	DISTURBANCE	GO
07/12/2014 15:08:4	20140128136		2250-313 W VIRGINIA ST	DISTURBANCE	DUP
07/12/2014 15:05:4	20140128135	2014016904	2250-320 W VIRGINIA ST	DISTURBANCE	RO
07/12/2014 20:41:3	20140128316		4365-150 4TH ST S	DISTURBANCE	DQ
07/13/2014 07:30:0	20140128582		3477 GLENWOOD AVE	DISTURBANCE	CC
07/17/2014 07:39:3	20140131478	2014017291	3985-725 SARAH ST	DISTURBANCE	RO
12/03/2014 22:43:0	20140215547		3409 ELINOR ST	DISTURBANCE	DQ
07/18/2014 10:26:5	20140132526		4700 W CARDINAL	DISTURBANCE	GO
07/18/2014 10:53:2	20140132538		3498 W CARDINAL DR/WAR	DISTURBANCE	DQ
07/18/2014 20:11:4	20140132934		3255-91 ELMIRA ST	DISTURBANCE	DQ
07/19/2014 02:19:2	20140133125		3985-114 SARAH ST	DISTURBANCE	DQ
07/22/2014 15:05:0	20140135618		4365-52 4TH ST S	DISTURBANCE	DQ
07/22/2014 23:01:2	20140135928		3410 WAVERLY ST	DISTURBANCE	GO
07/25/2014 12:46:2	20140137807		3255 ELMIRA ST	DISTURBANCE	DQ
12/04/2014 10:48:5	20140215742	2014029009	2250-1610 W VIRGINIA S	DISTURBANCE	AC
08/03/2014 04:38:3	20140143130		3020 WAVERLY ST	DISTURBANCE	DQ
08/03/2014 20:08:3	20140143480		3255-104 ELMIRA ST	DISTURBANCE	DQ
08/03/2014 22:30:0	20140143538		4365-7 4TH ST S	DISTURBANCE	CC
11/17/2014 19:52:4	20140206755		3255-18 ELMIRA ST	DISTURBANCE	DQ
11/18/2014 02:12:2	20140206849		3940 OCTAVIA ST	DISTURBANCE	KO
08/07/2014 17:07:5	20140145887		5480 W CARDINAL DR	DISTURBANCE	GO
10/14/2014 23:23:2	20140187650		3255-49 ELMIRA ST	DISTURBANCE	AC
08/09/2014 19:43:2	20140147149	2014019497	3020 WAVERLY ST	DISTURBANCE	RO
08/10/2014 06:09:0	20140147385		2250 W VIRGINIA ST	DISTURBANCE	GO
11/19/2014 01:45:4	20140207406		2825 SOUTHERLAND ST	DISTURBANCE	DQ
08/12/2014 06:21:1	20140148418		3325 WAVERLY ST	DISTURBANCE	DQ
08/12/2014 17:58:5	20140148802	2014019737	2375 IH 10 S	DISTURBANCE	A

Call Time	Event ID	Rpt #	Street	Nature	Clo
11/19/2014 20:21:1	20140207823		3150-239 W CARDINAL DR	DISTURBANCE	DQ
08/15/2014 01:33:3	20140150294		3255 ELMIRA ST	DISTURBANCE	CC
08/16/2014 20:19:3	20140151277		4365-40 4TH ST S	DISTURBANCE	DQ
08/17/2014 07:00:5	20140151474		3030 BOOKER ST	DISTURBANCE	DQ
08/17/2014 15:32:5	20140151640		3815 IH 10 S	DISTURBANCE	CC
08/17/2014 20:06:0	20140151769	2014020142	2375 IH 10 S	DISTURBANCE	AA
08/18/2014 16:58:5	20140152282	2014020216	3255 ELMIRA ST	DISTURBANCE	AA
08/19/2014 12:12:4	20140152789	2014020269	4365-16 4TH ST S	DISTURBANCE	RO
08/19/2014 22:35:3	20140153124		2990 W CARDINAL DR	DISTURBANCE	DQ
08/21/2014 01:22:5	20140153760		4680 FANNETT RD	DISTURBANCE	DQ
08/21/2014 02:05:3	20140153767		3255 ELMIRA ST	DISTURBANCE	GO
11/22/2014 12:17:3	20140209352	2014028121	3999 GOLIAD ST/NORA ST	DISTURBANCE	RO
08/23/2014 12:18:3	20140155278		2250-621 W VIRGINIA ST	DISTURBANCE	KO
08/23/2014 14:04:4	20140155337		3335 WESTMORELAND ST	DISTURBANCE	DQ
08/23/2014 19:09:2	20140155483	2014020661	3090 LELA ST	DISTURBANCE	RO
08/23/2014 21:15:1	20140155553		4365-44 4TH ST S	DISTURBANCE	DQ
08/26/2014 23:19:3	20140157438		2250-520 W VIRGINIA ST	DISTURBANCE	DQ
08/27/2014 11:11:0	20140157677	2014021000	4325 USAN ST	DISTURBANCE	RO
12/06/2014 08:44:2	20140216871	2014029170	4599 4TH ST S/W VIRGIN	DISTURBANCE	RO
11/25/2014 19:35:1	20140211247		3325 WAVERLY ST	DISTURBANCE	BK
11/26/2014 22:08:1	20140211819		3220 6TH ST S	DISTURBANCE	DQ
08/27/2014 19:53:5	20140157941		2250 W VIRGINIA ST	DISTURBANCE	C
11/27/2014 23:19:2	20140212362		3935 ADILADE ST	DISTURBANCE	DQ
11/28/2014 00:42:4	20140212391	2014028545	2250 W VIRGINIA ST	DISTURBANCE	RO
08/30/2014 03:21:0	20140159493		4596 W CARDINAL DR/FAN	DISTURBANCE	DQ
08/31/2014 12:50:4	20140160190		4555 WINSTON DR	DISTURBANCE	DQ
09/01/2014 05:16:3	20140160636	2014021410	3255-29 ELMIRA ST	DISTURBANCE	AA
10/16/2014 11:56:1	20140188465		3455 SARAH ST	DISTURBANCE	DUP
10/16/2014 12:32:3	20140188478	2014025230	3255 ELMIRA ST	DISTURBANCE	WI
09/04/2014 15:46:3	20140163084		4365 4TH ST S	DISTURBANCE	DQ
12/07/2014 13:04:0	20140217566		2995 HARRIOT ST	DISTURBANCE	GO
09/05/2014 22:59:2	20140164013		3885 IH 10 S	DISTURBANCE	DQ
09/06/2014 12:10:5	20140164296		2893 SARAH ST	DISTURBANCE	DQ
10/17/2014 01:06:5	20140188853	2014025277	5355-207 CLEARWATER CT	DISTURBANCE	RO
09/07/2014 16:30:1	20140165097	2014021976	2920 GLENWOOD AVE	DISTURBANCE	A

Call Time	Event ID	Rpt #	Street	Nature	Clo
09/08/2014 00:05:1	20140165313		3005 ELINOR ST	DISTURBANCE	DQ
09/11/2014 11:06:5	20140167299		2865 W CARDINAL DR	DISTURBANCE	DQ
10/20/2014 14:19:5	20140190895	2014025569	3255 ELMIRA ST	DISTURBANCE	A
10/20/2014 15:15:1	20140190919	2014025577	5355-207 CLEARWATER CT	DISTURBANCE	AC
10/20/2014 15:13:4	20140190918		3330 WORCESTER ST	DISTURBANCE	GO
09/13/2014 03:12:5	20140168471		2250 W VIRGINIA ST	DISTURBANCE	GO
10/23/2014 17:32:3	20140192681		3520 6TH ST S	DISTURBANCE	DQ
11/30/2014 12:49:1	20140213720	2014028701	4445 OPAL ST	DISTURBANCE	WI
09/16/2014 22:05:3	20140170610	2014022745	2375 IH 10 S	DISTURBANCE	AC
09/18/2014 03:03:2	20140171286		5305 GORMAN RD	DISTURBANCE	DQ
10/28/2014 04:25:4	20140195337		3020 WAVERLY ST	DISTURBANCE	DQ
10/28/2014 21:49:0	20140195798	2014026274	3545 4TH ST S	DISTURBANCE	RO
12/01/2014 10:05:0	20140214147		5405 WALDEN RD	DISTURBANCE	FC
12/01/2014 18:11:2	20140214385		3255-135 ELMIRA ST	DISTURBANCE	GO
11/02/2014 20:02:0	20140198692		3985 SARAH ST	DISTURBANCE	GO
11/03/2014 10:56:1	20140198957		3699 EDMONDS AVE/OCTAV	DISTURBANCE	DUP
11/03/2014 14:46:2	20140199092	2014026739	4365-137 4TH ST S	DISTURBANCE	WI
11/03/2014 19:52:0	20140199276	2014026773	3459 WESTMORELAND ST	DISTURBANCE	A
11/04/2014 08:54:4	20140199474		2250-121 W VIRGINIA ST	DISTURBANCE	DQ
12/01/2014 23:48:2	20140214510		4365-24 4TH ST S	DISTURBANCE	DQ
11/04/2014 20:58:2	20140199823		4225 GARDEN ST	DISTURBANCE	DQ
11/06/2014 07:38:1	20140200488		4325 USAN ST	DISTURBANCE	KO
11/06/2014 22:10:0	20140200925		4680 FANNETT RD	DISTURBANCE	DQ
11/07/2014 21:44:5	20140201588	2014027103	2250-121 W VIRGINIA ST	DISTURBANCE	RO
11/08/2014 00:02:1	20140201644		2865 W CARDINAL DR	DISTURBANCE	GO
11/08/2014 03:52:2	20140201701		3995 IH 10 S	DISTURBANCE	GO
11/11/2014 02:28:2	20140203295		4555 WARREN ST	DISTURBANCE	DQ
12/08/2014 20:54:5	20140218372		3150-127 W CARDINAL DR	DISTURBANCE	GO
12/09/2014 15:30:1	20140218786		3499 SARAH ST/FATIMA S	DISTURBANCE	AC
12/14/2014 15:25:2	20140221465	2014029814	5435 FANNETT RD	DISTURBANCE	RO
12/15/2014 00:04:1	20140221660		3255 ELMIRA ST	DISTURBANCE	GO
12/15/2014 07:43:3	20140221769		1275 W CARDINAL DR	DISTURBANCE	DQ
12/15/2014 12:28:2	20140221928		3614 GLENWOOD AVE	DISTURBANCE	DQ
12/16/2014 09:40:2	20140222369		3020 WAVERLY ST	DISTURBANCE	DQ
12/22/2014 12:01:3	20140225444		3442 WAVERLY ST	DISTURBANCE	DQ

Call Time	Event ID	Rpt #	Street	Nature	Clo
12/23/2014 21:05:5	20140226245		3255 ELMIRA ST	DISTURBANCE	GO
12/24/2014 17:12:5	20140226598		2250-610 W VIRGINIA ST	DISTURBANCE	DQ
12/25/2014 21:30:2	20140227146		5435-32 FANNETT RD	DISTURBANCE	AC
12/26/2014 15:11:0	20140227480		3435 WAVERLY ST	DISTURBANCE	DQ
12/28/2014 13:46:2	20140228424		1910 HIGHLAND DR W	DISTURBANCE	DQ
12/30/2014 01:52:3	20140229302		3899 GOLIAD ST/HEBERT	DISTURBANCE	GO
12/31/2014 23:42:0	20140230323		5198 FANNETT RD	DISTURBANCE	DQ
02/06/2014 02:57:5	20140021187	2014002806	4596 W CARDINAL DR/FAN	DWI	DW
05/03/2014 23:21:2	20140077140		3999 INTERSTATE 10 S/W	DWI	GO
05/08/2014 22:50:2	20140080781	2014010914	5698 W CARDINAL DR/IH	DWI	DW
08/20/2014 23:29:4	20140153714	2014020399	5100 TYRRELL PARK RD/F	DWI	DW
12/06/2014 21:32:0	20140217230		3099 W CARDINAL/4TH ST	DWI	GO
08/24/2014 01:51:3	20140155696	2014020696	2200 W CARDINAL DR	DWI	DW
11/08/2014 13:32:4	20140201845	2014027125	4596 W CARDINAL DR/FAN	DWI	DW
01/02/2014 01:02:0	20140000624	2014000073	4495 FANNETT RD/W CARD	DWI	DW
03/07/2014 00:51:5	20140039096	2014005193	2299 SARAH ST/LOU ST	DWI	DW
04/26/2014 16:48:5	20140072090	2014009800	3098 W CARDINAL/4TH ST	DWI	DW
08/24/2014 01:51:2	20140155695	2014020695	2200 W CARDINAL DR	DWI	DW
09/20/2014 10:55:4	20140172652		2355 IH 10 S	DWI	UT
04/19/2014 21:50:0	20140067212		4050 FANNETT RD	ESCORT	CO
07/18/2014 22:23:1	20140133003		2250-621 W VIRGINIA ST	ESCORT	AC
03/13/2014 23:22:1	20140043602	2014005805	2390 BASIN ST	EVADING	RO
03/13/2014 23:21:5	20140043601	2014005804	2390 BASIN ST	EVADING	RO
06/08/2014 12:40:2	20140102404	2014013692	3150 W CARDINAL DR	EVADING	RO
01/06/2014 09:48:1	20140002999	2014000393	5200 HAGNER RD/FLORIDA	FAIL TO ID	A
07/07/2014 16:12:5	20140124503	2014016413	3419 GLENWOOD AVE	FAIL TO ID	RO
02/07/2014 02:30:4	20140021775	2014002873	2999 SARAH ST/4TH ST S	FAIL TO ID	A
04/20/2014 00:32:4	20140067302	2014009170	3255 ELMIRA ST	FAIL TO ID	A
07/26/2014 05:03:5	20140138298	2014018158	3395 WESTMORELAND ST	FAIL TO ID	RO
04/03/2014 08:20:1	20140055972	2014007618	5480 W CARDINAL DR	FAMILY VIOLENCE	RO
07/18/2014 19:09:2	20140132884	2014017458	3255-39 ELMIRA ST	FAMILY VIOLENCE	RO
11/13/2014 11:03:0	20140204454	2014027451	4365-52 4TH ST S	FAMILY VIOLENCE	RO
06/26/2014 17:09:3	20140115904		3865 IH 10 S	FAMILY VIOLENCE	OT
06/29/2014 15:44:5	20140117944	2014015671	2250-1620 W VIRGINIA S	FAMILY VIOLENCE	RO
06/21/2014 15:49:5	20140112174	2014014939	2250 W VIRGINIA ST	FAMILY VIOLENCE	RO

Call Time	Event ID	Rpt #	Street	Nature	Clo
07/05/2014 21:44:1	20140123175		3255 ELMIRA ST	FIREWORKS	AO
01/01/2014 01:33:5	20140000090		3734 HEBERT ALY	FIREWORKS	DQ
07/04/2014 01:55:2	20140121649		3255 ELMIRA ST	FIREWORKS	AO
07/06/2014 20:43:2	20140123871		3255 ELMIRA ST	FIREWORKS	CO
12/31/2014 19:43:5	20140230165		3150 W CARDINAL DR	FIREWORKS	GO
07/06/2014 20:50:0	20140123878		3055 WAVERLY ST	FIREWORKS	KO
12/31/2014 22:02:2	20140230251		3150 W CARDINAL DR	FIREWORKS	CBO
07/03/2014 22:18:3	20140121499		3255 ELMIRA ST	FIREWORKS	AC
07/04/2014 20:55:0	20140122295		4420 5TH ST S	FIREWORKS	DC
07/05/2014 00:59:2	20140122524		3255 ELMIRA ST	FIREWORKS	GO
01/28/2014 22:49:2	20140016397		4596 W CARDINAL DR/FAN	FLAGGED DOWN	AC
01/29/2014 04:54:4	20140016475		3998 INTERSTATE 10 S/W	FLAGGED DOWN	KO
01/26/2014 14:08:2	20140015086		3300-BLK ST JAMES BLVD	FLAGGED DOWN	AO
07/05/2014 19:54:5	20140123083		2000 AMMIE ST	FLAGGED DOWN	GO
09/21/2014 14:08:5	20140173337		3300 ST JAMES BLVD	FLAGGED DOWN	CO
05/15/2014 17:02:0	20140085438		3255 ELMIRA ST	FLAGGED DOWN	IN
01/16/2014 17:35:3	20140009220		2250 W VIRGINIA ST	FLAGGED DOWN	KO
03/05/2014 12:54:2	20140038063		4695 4TH ST S/W CARDIN	FLAGGED DOWN	KO
01/04/2014 22:47:0	20140002314		4TH ST S/W CARDINAL	FLAGGED DOWN	KO
01/16/2014 18:26:1	20140009256		3120 W CARDINAL DR	FLAGGED DOWN	KO
04/02/2014 00:50:0	20140055243		3255 ELMIRA ST	FLAGGED DOWN	AC
04/03/2014 19:07:0	20140056359		3255 WAVERLY ST	FLAGGED DOWN	KO
03/22/2014 13:32:5	20140048632		4699 4TH ST S/W CARDIN	FLAGGED DOWN	KO
03/25/2014 10:29:0	20140050394		3120 W CARDINAL DR	FLAGGED DOWN	CO
05/22/2014 18:20:5	20140090359		4275 WINSTON DR	FLAGGED DOWN	KO
10/04/2014 15:19:0	20140181044		3255 ELMIRA ST	FLAGGED DOWN	DQ
06/30/2014 12:33:3	20140118558	2014015758	3255-2 ELMIRA ST	FLAGGED DOWN	RO
06/30/2014 14:25:3	20140118628	2014015768	3255 ELMIRA ST	FLAGGED DOWN	AA
06/27/2014 18:32:2	20140116655		3150 W CARDINAL DR	FLAGGED DOWN	AC
06/27/2014 19:59:4	20140116711		5050 WALDEN RD/FANNETT	FLAGGED DOWN	AC
10/12/2014 03:14:0	20140186005		3640 11TH ST S	FLAGGED DOWN	GO
07/12/2014 12:12:5	20140128044		5305 TYRRELL PARK RD	FLAGGED DOWN	IN
06/26/2014 08:19:1	20140115587		3255 ELMIRA ST	FLAGGED DOWN	AC
07/24/2014 17:20:2	20140137243		4380 4TH ST S	FLAGGED DOWN	KO
06/27/2014 12:41:2	20140116453	2014015500	2210 BASIN ST	FLAGGED DOWN	AA

Call Time	Event ID	Rpt #	Street	Nature	Clo
08/15/2014 13:59:5	20140150553	2014019974	3440 W CARDINAL DR	FLAGGED DOWN	RO
04/26/2014 07:36:5	20140071836		3865 IH 10 S	FLAGGED DOWN	MD
09/04/2014 07:19:5	20140162759	2014021689	3120 W CARDINAL DR	FLAGGED DOWN	RO
08/24/2014 18:26:4	20140156087		3599 4TH ST S/ST JAMES	FLAGGED DOWN	KO
08/27/2014 23:41:1	20140158015		4499 BOB ST/W VIRGINIA	FLAGGED DOWN	AC
09/01/2014 08:32:2	20140160724	2014021416	3995 4TH ST S	FLAGGED DOWN	RO
09/05/2014 22:04:4	20140163982		3120 W CARDINAL DR	FLAGGED DOWN	KO
12/18/2014 15:19:2	20140223497		3815 IH 10 S	FLAGGED DOWN	AC
12/22/2014 18:23:0	20140225698		4099 11TH ST S/FANNETT	FLAGGED DOWN	AC
12/29/2014 21:00:4	20140229205		3985 SARAH ST	FLAGGED DOWN	KO
07/13/2014 10:51:4	20140128660		3855 IH 10 S	FLAGGED DOWN	CO
07/15/2014 23:28:5	20140130615		5405 WALDEN RD	FLAGGED DOWN	GO
07/17/2014 18:37:0	20140132003		4495 FANNETT RD/W CARD	FLAGGED DOWN	GO
01/25/2014 22:03:3	20140014723	2014001960	3500-BLK SARAH ST	FLAGGED DOWN	AA
07/29/2014 09:47:3	20140140193		2999 W VIRGINIA ST/4TH	FLAGGED DOWN	IN
08/11/2014 15:52:2	20140148115		4000 FANNETT RD	FLAGGED DOWN	AC
09/16/2014 10:39:0	20140170259		3255 ELMIRA ST	FLAGGED DOWN	CM
11/02/2014 19:58:1	20140198689	2014026667	3400-BLK WESTMORELAND	FLAGGED DOWN	AC
03/05/2014 15:10:2	20140038141		3399 6TH ST S/WAVERLY	FLAGGED DOWN	AO
05/26/2014 11:46:2	20140092956		4680 FANNETT RD	FLAGGED DOWN	GO
01/07/2014 13:40:3	20140003670		4695 4TH ST S/W CARDIN	FLAGGED DOWN	KO
07/01/2014 15:13:5	20140119475	2014015866	3255 ELMIRA ST	FLAGGED DOWN	AA
04/09/2014 13:57:5	20140060138		3330 GLENWOOD AVE	FLAGGED DOWN	AC
04/18/2014 10:08:0	20140066021		3443 FANNETT RD	FLAGGED DOWN	AC
06/17/2014 00:39:4	20140108803	2014014509	3150 W CARDINAL DR	FLAGGED DOWN	WI
10/09/2014 18:48:0	20140184323		3925 GOLIAD ST	FLAGGED DOWN	KO
07/18/2014 01:52:1	20140132255		1550 W CARDINAL DR	FLAGGED DOWN	CO
07/21/2014 11:39:3	20140134654		5405 WALDEN RD	FLAGGED DOWN	KO
07/22/2014 09:05:0	20140135332		5300 CLEARWATER CT	FLAGGED DOWN	AC
08/01/2014 19:49:0	20140142291		3399 WESTMORELAND ST/E	FLAGGED DOWN	AC
08/23/2014 12:45:0	20140155291		1817 HIGHLAND DR W	FLAGGED DOWN	KO
09/16/2014 22:24:2	20140170615		4365 4TH ST S	FLAGGED DOWN	NO
02/11/2014 09:58:0	20140024352	2014003239	3150-172 W CARDINAL DR	FORGERY FRAUD	RO
05/30/2014 09:34:3	20140095802	2014012795	5320 GORMAN RD	FORGERY FRAUD	RO
02/16/2014 11:24:0	20140027558		3985-1310 SARAH ST	FORGERY FRAUD	CC

Call Time	Event ID	Rpt #	Street	Nature	Clo
02/26/2014 14:34:3	20140033919	2014004516	2235 LELA ST	FORGERY FRAUD	RO
02/20/2014 10:15:2	20140030041	2014003983	4595 ST LOUIS ST	FORGERY FRAUD	RO
01/07/2014 14:40:5	20140003697	2014000526	2250-1011 W VIRGINIA S	FORGERY FRAUD	RO
01/14/2014 15:58:1	20140007977	2014001103	3745 IH 10 S	FORGERY FRAUD	RO
03/31/2014 19:46:1	20140054442		3626 WESTMORELAND ST	FORGERY FRAUD	KO
04/07/2014 09:53:1	20140058600	2014007989	2990 W CARDINAL DR	FORGERY FRAUD	RO
08/01/2014 13:29:2	20140142126	2014018762	3985-1314 SARAH ST	FORGERY FRAUD	RO
11/18/2014 14:30:4	20140207126	2014027805	4595 ST LOUIS ST	FORGERY FRAUD	RO
12/05/2014 10:20:5	20140216291	2014029087	1650 W CARDINAL DR	FORGERY FRAUD	RO
07/28/2014 19:06:2	20140139877		3150 W CARDINAL DR	FORGERY FRAUD	GO
08/11/2014 09:32:4	20140147901	2014019599	3825 IH 10 S	FORGERY FRAUD	RO
05/08/2014 00:31:2	20140080079		4680 FANNETT RD	FORGERY FRAUD	KO
08/19/2014 10:34:2	20140152738	2014020265	5405 WALDEN RD	FORGERY FRAUD	RO
08/26/2014 10:56:0	20140157082	2014020902	4680 FANNETT RD	FORGERY FRAUD	RO
09/18/2014 13:03:1	20140171475	2014022858	3125 WAVERLY ST	FORGERY FRAUD	RO
09/04/2014 16:51:0	20140163119	2014021735	5405 WALDEN RD	FORGERY FRAUD	RO
12/03/2014 11:11:2	20140215197	2014028933	1650 W CARDINAL DR	FORGERY FRAUD	RO
07/21/2014 14:44:3	20140134801	2014017694	5470 HAGNER RD	FORGERY FRAUD	RO
07/24/2014 10:04:3	20140136929	2014017967	3120 W CARDINAL DR	FORGERY FRAUD	RO
09/15/2014 11:05:5	20140169679	2014022613	2395 W CARDINAL	FORGERY FRAUD	RO
12/19/2014 14:49:1	20140223937	2014030205	4245 5TH ST S	FORGERY FRAUD	RO
02/27/2014 15:04:4	20140034493	2014004604	3120 W CARDINAL DR	FORGERY FRAUD	RO
03/05/2014 12:50:2	20140038067	2014005055	3210 WESTMORELAND ST	FORGERY FRAUD	RO
03/28/2014 21:18:3	20140052549	2014007116	3120 W CARDINAL DR	FORGERY FRAUD	RO
03/31/2014 12:55:4	20140054192	2014007356	2990 W CARDINAL DR	FORGERY FRAUD	FP
04/06/2014 22:22:3	20140058357	2014007952	3090 WESTMORELAND ST	FORGERY FRAUD	RO
06/04/2014 17:54:2	20140099615	2014013331	2385 BOURBON ST	FORGERY FRAUD	RO
07/29/2014 15:18:0	20140140379	2014018464	2355 IH 10 S	FORGERY FRAUD	RO
11/18/2014 09:52:3	20140206958	2014027779	3150-112 W CARDINAL	FORGERY FRAUD	RO
11/07/2014 20:57:3	20140201572		3815 IH 10 S	FOUND CHILD	CC
02/09/2014 18:03:1	20140023416	2014003096	2401-BLK W CARDINAL DR	FOUND PROPERTY	FP
01/03/2014 21:04:3	20140001719		2035 HIGHLAND DR W	FOUND PROPERTY	KO
01/15/2014 02:17:5	20140008227	2014001144	5200 W CARDINAL DR	FOUND PROPERTY	SO
04/14/2014 15:58:2	20140063594	2014008677	2430 W CARDINAL	FOUND PROPERTY	FP
04/02/2014 10:39:3	20140055402	2014007520	3255 ELMIRA ST	FOUND PROPERTY	FP

Call Time	Event ID	Rpt #	Street	Nature	Clo
05/02/2014 09:11:3	20140075955	2014010258	2275 BASIN ST	FOUND PROPERTY	AA
06/08/2014 01:29:2	20140102182	2014013667	3855 IH 10 S	FOUND PROPERTY	AC
05/11/2014 07:39:4	20140082410	2014011114	4221 PRADICE ST	FOUND PROPERTY	AC
10/07/2014 12:04:3	20140182752		3795 IH 10 S	FOUND PROPERTY	AC
07/06/2014 09:24:5	20140123517	2014016298	4365 PRADICE ST	FOUND PROPERTY	ERR
07/09/2014 14:29:2	20140125905		5390 FANNETT RD	FOUND PROPERTY	GO
11/18/2014 10:27:0	20140206974		2899 SOUTHERLAND ST/4T	FOUND PROPERTY	GO
08/14/2014 22:04:0	20140150190		4495 BOOKER ST	FOUND PROPERTY	AC
12/11/2014 12:55:5	20140219746	2014029580	3915 W CARDINAL DR	FOUND PROPERTY	FP
12/19/2014 09:34:0	20140223817	2014030178	2355 IH 10 S	FOUND PROPERTY	SO
07/08/2014 14:50:3	20140125195	2014016495	2275 IH 10 S	FOUND PROPERTY	SO
07/11/2014 15:27:5	20140127455	2014016804	5405 WALDEN RD	FOUND PROPERTY	FP
08/26/2014 09:50:0	20140157048	2014020897	2620 LELA ST	FOUND PROPERTY	AC
08/27/2014 16:09:0	20140157838	2014021028	2430 W CARDINAL DR	FOUND PROPERTY	SO
08/27/2014 16:09:4	20140157839	2014021029	2430 W CARDINAL DR	FOUND PROPERTY	SO
10/23/2014 08:52:0	20140192407		2550 W VIRGINIA ST	FOUND PROPERTY	AC
11/05/2014 09:47:5	20140200039	2014026865	3012 GLENWOOD AVE	FOUND PROPERTY	AC
07/08/2014 15:39:4	20140125221	2014016497	3416 GLENWOOD AVE	FOUND PROPERTY	FP
08/05/2014 08:54:5	20140144338		4140-1/2 PRADICE ST	FOUND PROPERTY	KO
10/15/2014 08:50:2	20140187794	2014025157	2355 IH 10 S	FOUND PROPERTY	SO
08/24/2014 13:42:2	20140155941		2950 GLENWOOD AVE	FOUND PROPERTY	AC
11/01/2014 11:21:1	20140197815		5435-32 FANNETT RD	FOUND PROPERTY	KO
02/17/2014 22:14:0	20140028529		4380 4TH ST S	GAMBLING	CO
01/01/2014 15:13:0	20140000349		3600 WAVERLY ST	GAMBLING	GO
06/16/2014 23:57:3	20140108781		3255 ELMIRA ST	GAMBLING	AO
08/07/2014 14:39:4	20140145804	2014019291	4384 4TH ST S	GAMBLING	RO
08/17/2014 19:52:1	20140151758		3255-132 ELMIRA ST	GAMBLING	AC
06/21/2014 20:49:1	20140112375		3255 ELMIRA ST	GAMBLING	GO
09/13/2014 14:09:1	20140168692		3255 ELMIRA ST	GAMBLING	GO
01/04/2014 15:26:4	20140002111		3255-43 ELMIRA ST	GAMBLING	GO
06/21/2014 21:41:5	20140112405	2014014967	3255-140 ELMIRA ST	GAMBLING	AA
08/15/2014 09:25:2	20140150414	2014019946	4380 4TH ST S	GAMBLING	RO
08/16/2014 18:51:3	20140151247	2014020079	3255 ELMIRA ST	GAMBLING	WI
08/16/2014 20:56:2	20140151292		3255 ELMIRA ST	GAMBLING	GO
01/25/2014 10:37:4	20140014386		4370 4TH ST S	HANG UP 911	GO

Call Time	Event ID	Rpt #	Street	Nature	Clo
01/25/2014 15:38:4	20140014528		3925 4TH ST S	HANG UP 911	DC
02/01/2014 02:56:3	20140018320		3610 GOLIAD ST	HANG UP 911	GO
09/20/2014 21:50:2	20140173001		3120-B W CARDINAL DR	HANG UP 911	AC
02/24/2014 07:23:0	20140032496		1920 W CARDINAL DR	HANG UP 911	CO
02/17/2014 20:57:5	20140028505		2110 SARAH ST	HANG UP 911	CO
02/28/2014 09:10:0	20140034990		5380 CLEARWATER CT	HANG UP 911	MD
09/22/2014 17:59:0	20140174037		4140-1/2 PRADICE ST	HANG UP 911	CO
02/26/2014 20:40:4	20140034075		2875 SARAH ST	HANG UP 911	CO
03/05/2014 20:08:5	20140038320		2730 W CARDINAL DR	HANG UP 911	CO
01/19/2014 23:54:0	20140011166		3755 IH 10 S	HANG UP 911	CC
01/05/2014 12:09:3	20140002542		3255-79 ELMIRA ST	HANG UP 911	CO
09/24/2014 10:11:2	20140174926		3020 WAVERLY ST	HANG UP 911	CO
10/03/2014 18:50:4	20140180534		3920 W CARDINAL DR	HANG UP 911	CO
09/27/2014 18:01:0	20140176880		3755 IH 10 S	HANG UP 911	CO
04/21/2014 10:29:5	20140068148		4140-1/2 PRADICE ST	HANG UP 911	KO
07/02/2014 16:35:4	20140120366		3522 ST JAMES BLVD	HANG UP 911	GO
04/02/2014 18:58:2	20140055705		2775 GLENWOOD AVE	HANG UP 911	CO
06/13/2014 13:26:5	20140106330		3060 WAVERLY ST	HANG UP 911	DQ
05/26/2014 06:27:5	20140092808		4440 GOLIAD ST	HANG UP 911	CO
06/28/2014 15:08:1	20140117233		3925 4TH ST S	HANG UP 911	CO
10/07/2014 11:14:2	20140182725		3795 IH 10 S	HANG UP 911	CO
06/28/2014 19:08:2	20140117379		3925 4TH ST S	HANG UP 911	CO
04/06/2014 06:58:5	20140057961		3985-110 SARAH ST	HANG UP 911	CC
06/16/2014 23:48:2	20140108776		2830 ST JAMES BLVD	HANG UP 911	DQ
06/20/2014 20:56:2	20140111608		3060 WAVERLY ST	HANG UP 911	AO
06/21/2014 12:59:4	20140112068		3255-29 ELMIRA ST	HANG UP 911	AC
07/21/2014 15:52:3	20140134847		3994 ESTELLE ST	HANG UP 911	DQ
10/11/2014 08:31:3	20140185399		4320 GOLIAD ST	HANG UP 911	CO
07/13/2014 21:08:0	20140128974		4365-17 4TH ST S	HANG UP 911	AC
08/18/2014 09:27:4	20140152027		3115 BLOSSOM DR	HANG UP 911	DQ
07/26/2014 02:25:2	20140138261		5330 TYRRELL PARK RD	HANG UP 911	CO
08/22/2014 07:03:1	20140154478		3925 4TH ST S	HANG UP 911	GO
11/24/2014 08:48:1	20140210332		3150-227 W CARDINAL DR	HANG UP 911	CO
12/06/2014 10:35:4	20140216913		3002 GLENWOOD AVE	HANG UP 911	CC
06/05/2014 22:52:2	20140100579		3255 ELMIRA ST	HANG UP 911	GO

Call Time	Event ID	Rpt #	Street	Nature	Clo
11/26/2014 07:36:4	20140211433		2190 LELA ST	HANG UP 911	CO
09/19/2014 04:51:4	20140171867		3255 ELMIRA ST	HANG UP 911	U
10/18/2014 03:05:1	20140189594		3255 ELMIRA ST	HANG UP 911	GO
11/09/2014 14:05:5	20140202411		3755-215 IH 10 S	HANG UP 911	CO
10/08/2014 16:44:0	20140183627		4825 WARD DR	HANG UP 911	CO
09/18/2014 19:23:2	20140171674		4495 BOOKER ST	HANG UP 911	AC
06/15/2014 06:58:5	20140107595		3150-204 W CARDINAL DR	HANG UP 911	KO
12/16/2014 15:15:2	20140222531		3975 W CARDINAL DR	HANG UP 911	CO
12/26/2014 18:18:3	20140227571		3755 IH 10 S	HANG UP 911	CO
12/29/2014 19:24:1	20140229166		3150-204 W CARDINAL DR	HANG UP 911	AC
12/31/2014 19:42:3	20140230164		3020 WAVERLY ST	HANG UP 911	DQ
08/19/2014 19:33:2	20140153037		2280 BASIN ST	HANG UP 911	CO
11/25/2014 12:35:3	20140211045		2499 LELA ST/HOUSTON S	HANG UP 911	GO
11/25/2014 12:56:2	20140211050		4099 HOUSTON ST/LELA S	HANG UP 911	GO
11/28/2014 09:21:4	20140212477		3755 IH 10 S	HANG UP 911	DC
09/04/2014 17:44:2	20140163154		4495 BOOKER ST	HANG UP 911	AC
09/08/2014 17:43:3	20140165808		4275 WINSTON DR	HANG UP 911	CO
10/25/2014 11:58:0	20140193718		4140 PRADICE ST	HANG UP 911	DQ
09/18/2014 22:46:2	20140171764		3614 GLENWOOD AVE	HANG UP 911	CO
11/10/2014 07:40:2	20140202772		2555 SARAH ST	HANG UP 911	CO
02/18/2014 10:41:2	20140028774		3443 FANNETT RD	HANG UP 911	REF
03/15/2014 15:32:5	20140044634		4545 ABRAHAM ST	HANG UP 911	CO
05/04/2014 18:49:0	20140077622		3255 POSEY ST	HANG UP 911	CC
06/07/2014 11:40:1	20140101694		5380 CLEARWATER CT	HANG UP 911	GO
10/08/2014 19:01:5	20140183699		4140-1/2 PRADICE ST	HANG UP 911	CO
06/15/2014 08:33:3	20140107610		3020 WAVERLY ST	HANG UP 911	CO
10/09/2014 08:21:3	20140183937		4285 SHALOM	HANG UP 911	AC
10/10/2014 14:54:0	20140184958		3920 W CARDINAL DR	HANG UP 911	CO
06/26/2014 22:46:2	20140116113		4385 GOLIAD ST	HANG UP 911	CO
06/27/2014 15:36:0	20140116561		3755 IH 10 S	HANG UP 911	CO
12/03/2014 11:19:0	20140215202		5145 W CARDINAL DR	HANG UP 911	CO
07/24/2014 19:06:2	20140137300		5570 THERESA ST	HANG UP 911	CO
08/19/2014 19:19:5	20140153033		2280 BASIN ST	HANG UP 911	DQ
08/21/2014 08:34:0	20140153878		3255 ELMIRA ST	HANG UP 911	ACC
12/09/2014 00:52:3	20140218446		3575 BLOSSOM DR	HANG UP 911	CC

Call Time	Event ID	Rpt #	Street	Nature	Clo
12/17/2014 08:14:4	20140222823		5407 WALDEN RD	HANG UP 911	GO
05/28/2014 14:57:1	20140094590	2014012632	3985-214 SARAH ST	HARASSMENT	RO
02/19/2014 21:20:1	20140029790	2014003957	3150-124 W CARDINAL DR	HARASSMENT	RO
03/13/2014 19:06:2	20140043495		3150-113 W CARDINAL DR	HARASSMENT	NO
01/09/2014 16:41:5	20140004898	2014000669	2375 IH 10 S	HARASSMENT	RO
03/21/2014 06:05:3	20140047534		5405 WALDEN RD	HARASSMENT	DQ
05/20/2014 10:53:4	20140088649		4255 FANNETT RD	HARASSMENT	KO
09/24/2014 21:47:5	20140175264		2250-1320 W VIRGINIA S	HARASSMENT	AC
07/02/2014 13:36:0	20140120228		4365-16 4TH ST S	HARASSMENT	AC
05/05/2014 21:29:2	20140078499		4535 ABRAHAM ST	HARASSMENT	KO
04/06/2014 13:46:5	20140058103		4315 GOLIAD ST	HARASSMENT	KO
07/22/2014 23:59:3	20140135973		4535 ABRAHAM ST	HARASSMENT	KO
04/15/2014 08:41:1	20140063962	2014008726	3150-124 W CARDINAL	HARASSMENT	RO
05/27/2014 08:49:3	20140093599	2014012495	3985-214 SARAH ST	HARASSMENT	RO
10/08/2014 17:33:5	20140183648		3499 6TH ST S/WESTMORE	HARASSMENT	GO
12/02/2014 21:05:0	20140214976		4235 LOU ST	HARASSMENT	KO
11/15/2014 03:11:4	20140205441		3985 GOLIAD ST	HARASSMENT	KO
08/09/2014 20:52:0	20140147182	2014019503	3435 WAVERLY ST	HARASSMENT	AA
11/23/2014 23:52:4	20140210185		1496 FLORIDA AVE	HARASSMENT	KO
11/24/2014 13:02:3	20140210457		1496 FLORIDA AVE	HARASSMENT	KO
10/15/2014 14:19:3	20140187981		3526 ST JAMES BLVD	HARASSMENT	GO
11/27/2014 23:25:1	20140212367		5510 HAGNER RD	HARASSMENT	KO
09/01/2014 17:27:3	20140161074		2250-621 W VIRGINIA ST	HARASSMENT	KO
09/11/2014 08:45:3	20140167234		3490 ST JAMES BLVD	HARASSMENT	KO
10/30/2014 18:36:2	20140196824		4180 GOLIAD ST	HARASSMENT	KO
05/26/2014 21:19:2	20140093340		2355 IH 10 S	HARASSMENT	AC
04/07/2014 09:16:0	20140058582	2014007986	3310 WORCESTER ST	HARASSMENT	RO
05/11/2014 17:22:0	20140082685		3481 WESTMORELAND ST	HARASSMENT	KO
10/13/2014 04:21:0	20140186528		3614 GLENWOOD AVE	HARASSMENT	KO
08/17/2014 14:24:3	20140151617		3280 GLENWOOD AVE	HARASSMENT	KO
08/20/2014 00:45:5	20140153166		2250-132 W VIRGINIA ST	HARASSMENT	IV
11/09/2014 11:54:1	20140202352		4275 WINSTON DR	HARASSMENT	KO
12/09/2014 13:26:0	20140218697		5198 FANNETT RD	HARASSMENT	AC
01/18/2014 16:35:3	20140010370		3985 SARAH ST	HAZARDOUS CONDI	AC
10/24/2014 09:24:1	20140193036		5405 WALDEN RD	HAZARDOUS CONDI	CO

Call Time	Event ID	Rpt #	Street	Nature	Clo
07/03/2014 16:48:2	20140121256		3899 USAN ST/HEBERT ST	HAZARDOUS CONDI	GO
01/20/2014 18:14:3	20140011658		3000 W CARDINAL	HIT AND RUN	ACC NO
05/28/2014 08:29:2	20140094305	2014012592	3745 GOLIAD ST	HIT AND RUN	ACC RA
01/25/2014 08:55:5	20140014343		1798 W CARDINAL/ERIE S	HIT AND RUN	ACC AC
01/25/2014 16:39:5	20140014560		2285 RAMPART ST	HIT AND RUN	ACC KO
02/08/2014 11:41:4	20140022573		4320 BOOKER ST	HIT AND RUN	ACC AR
02/13/2014 15:47:3	20140025706		3920 W CARDINAL DR	HIT AND RUN	ACC KO
02/18/2014 20:59:0	20140029145		3998 INTERSTATE 10 S/W	HIT AND RUN	ACC OT
02/14/2014 18:22:3	20140026451	2014003520	3120 W CARDINAL DR	HIT AND RUN	ACC RA
09/22/2014 13:00:2	20140173838		3985-714 SARAH ST	HIT AND RUN	ACC AC
06/02/2014 10:04:1	20140097756		2825 GLENWOOD AVE	HIT AND RUN	ACC AR
03/23/2014 14:50:0	20140049308		3150-223 W CARDINAL DR	HIT AND RUN	ACC CC
03/25/2014 23:25:2	20140050839		3150-223 W CARDINAL DR	HIT AND RUN	ACC KO
04/04/2014 06:38:1	20140056616	2014007725	4700-BLK FANNETT RD	HIT AND RUN	ACC RA
10/03/2014 13:56:5	20140180381		3855 IH 10 S	HIT AND RUN	ACC KO
03/10/2014 11:59:1	20140041246		2275 IH 10 S	HIT AND RUN	ACC AR
03/07/2014 14:54:2	20140039527		5405 WALDEN RD	HIT AND RUN	ACC AC
04/11/2014 22:45:2	20140061907	2014008451	4299 4TH ST S/BOOKER S	HIT AND RUN	ACC AC
04/19/2014 10:28:5	20140066820		3255-51 ELMIRA ST	HIT AND RUN	ACC KO
04/24/2014 07:03:2	20140070204	2014009511	5405 WALDEN RD	HIT AND RUN	ACC RA
04/10/2014 09:51:1	20140060683		3098 W CARDINAL DR/4TH	HIT AND RUN	ACC AR
04/17/2014 15:47:3	20140065562		3899 4TH ST S/HEBERT S	HIT AND RUN	ACC NO
05/18/2014 10:35:0	20140087251		5355 CLEARWATER CT	HIT AND RUN	ACC AR
03/26/2014 12:47:2	20140051108		3815 IH 10 S	HIT AND RUN	ACC AR
04/27/2014 20:40:1	20140072929	2014009876	3599 GLENWOOD AVE/ANIT	HIT AND RUN	ACC RA
06/04/2014 22:37:1	20140099772	2014013346	3250 4TH ST S/HARRIOT	HIT AND RUN	ACC RA
05/12/2014 16:57:4	20140083434	2014011250	3443 FANNETT RD	HIT AND RUN	ACC RA
06/27/2014 11:31:4	20140116397		4370 4TH ST S	HIT AND RUN	ACC KO
07/13/2014 22:35:4	20140129031	2014017003	4099 HOUSTON ST/LELA S	HIT AND RUN	ACC RA
11/14/2014 12:28:5	20140205039		1798 W CARDINAL/ERIE S	HIT AND RUN	ACC CC
04/12/2014 09:24:1	20140062109		3255-9 ELMIRA ST	HIT AND RUN	ACC NO
11/13/2014 02:42:2	20140204297		5405 WALDEN RD	HIT AND RUN	ACC KO
11/26/2014 11:06:1	20140211525		5405 WALDEN RD	HIT AND RUN	ACC AR
05/02/2014 16:03:2	20140076218		3255 ELMIRA ST	HIT AND RUN	ACC AC
08/15/2014 09:35:1	20140150418		4005 PRADICE ST	HIT AND RUN	ACC AR

Call Time	Event ID	Rpt #	Street	Nature	Clo
08/17/2014 04:50:1	20140151456	2014020111	5405 WALDEN RD	HIT AND RUN ACC	RA
09/07/2014 18:59:4	20140165165		5405 WALDEN RD	HIT AND RUN ACC	AC
08/18/2014 14:53:4	20140152230		3435 WAVERLY ST	HIT AND RUN ACC	AC
08/21/2014 07:15:0	20140153835		FANNETT RD/W CARDINAL	HIT AND RUN ACC	AR
10/22/2014 22:15:1	20140192226		3255 ELMIRA ST	HIT AND RUN ACC	AR
10/16/2014 06:27:0	20140188303		2950 GLENWOOD AVE	HIT AND RUN ACC	AR
06/10/2014 12:22:0	20140103892		3885 IH 10 S	HIT AND RUN ACC	AR
10/21/2014 07:21:2	20140191215	2014025613	AVENUE A/W CARDINAL DR	HIT AND RUN ACC	RA
12/19/2014 17:26:0	20140224013	2014030219	5699 W CARDINAL/INTERS	HIT AND RUN ACC	RA
12/26/2014 14:42:4	20140227465		2355 IH 10 S	HIT AND RUN ACC	NO
09/17/2014 14:57:4	20140171006	2014022793	2899 HARRIOT ST/4TH ST	HIT AND RUN ACC	RA
09/19/2014 18:13:3	20140172288		1799 W CARDINAL DR/ERI	HIT AND RUN ACC	DUP
06/21/2014 20:37:3	20140112362	2014014958	5199 FANNETT RD/WALDEN	HIT AND RUN ACC	RA
12/19/2014 18:23:1	20140224060		2999 INTERSTATE 10 S/W	HIT AND RUN ACC	AC
01/24/2014 18:21:2	20140014028		3795 IH 10 S	HIT AND RUN ACC	AR
11/14/2014 12:28:4	20140205038		1099 W CARDINAL/AVENUE	HIT AND RUN ACC	DUP
11/22/2014 18:18:5	20140209505	2014028147	5375-11B FANNETT RD	HIT AND RUN ACC	RO
02/09/2014 13:07:0	20140023278		2250-1712 W VIRGINIA S	HIT AND RUN ACC	KO
11/29/2014 18:26:4	20140213300		5405 WALDEN RD	HIT AND RUN ACC	AR
09/16/2014 14:05:4	20140170386	2014022718	3999 USAN ST/NORA ST	HIT AND RUN ACC	RA
09/19/2014 18:11:4	20140172287	2014022994	4695 4TH ST S/W CARDIN	HIT AND RUN ACC	RA
11/02/2014 15:55:4	20140198522		4695 4TH ST S/W CARDIN	HIT AND RUN ACC	AR
12/09/2014 13:57:2	20140218716	2014029440	4199 4TH ST S/SARAH ST	HIT AND RUN ACC	RA
12/21/2014 21:18:5	20140225157		5405 WALDEN RD	HIT AND RUN ACC	KO
05/30/2014 15:03:0	20140096005		3815 IH 10 S	HIT AND RUN ACC	AR
03/17/2014 08:57:2	20140045641		3800 INTERSTATE 10 S	HIT AND RUN ACC	KO
05/20/2014 18:08:0	20140088912	2014011945	5199 FANNETT RD/TYRREL	HIT AND RUN ACC	AR
04/09/2014 14:37:4	20140060161	2014008193	4695 4TH ST S/W CARDIN	HIT AND RUN ACC	RA
04/18/2014 19:47:3	20140066432	2014009056	3099 W CARDINAL/4TH ST	HIT AND RUN ACC	RA
11/11/2014 16:06:0	20140203601		3880 HOUSTON ST	HIT AND RUN ACC	CC
10/09/2014 16:51:3	20140184254		5405 WALDEN RD	HIT AND RUN ACC	CO
06/20/2014 13:23:1	20140111303	2014014834	5405 WALDEN RD	HIT AND RUN ACC	RA
06/22/2014 10:01:2	20140112775	2014015033	4221 PRADICE ST	HIT AND RUN ACC	RA
08/02/2014 21:32:3	20140142944		3855 IH 10 S	HIT AND RUN ACC	GO
08/08/2014 09:11:3	20140146222	2014019369	4060 FANNETT RD	HIT AND RUN ACC	RA

Call Time	Event ID	Rpt #	Street	Nature	Clo
11/18/2014 18:46:0	20140207265		3885 IH 10 S	HIT AND RUN ACC	KO
08/14/2014 14:50:3	20140149940		4199 4TH ST S/SARAH ST	HIT AND RUN ACC	AR
08/20/2014 06:58:4	20140153235		3255-127 ELMIRA ST	HIT AND RUN ACC	AR
11/23/2014 02:03:0	20140209704	2014028177	3200-BLK W CARDINAL	HIT AND RUN ACC	RA
10/18/2014 19:58:3	20140189967		5405 WALDEN RD	HIT AND RUN ACC	AR
10/30/2014 06:25:4	20140196456		5405 WALDEN RD	HIT AND RUN ACC	AR
03/16/2014 17:29:5	20140045314	2014006043	3720 4TH ST S	HOMICIDE	RO
03/16/2014 17:28:2	20140045313	2014006042	3720 4TH ST S	HOMICIDE	RO
02/08/2014 14:37:3	20140022666		3432 PRADICE ST	HOUSECK	CO
04/28/2014 06:55:2	20140073109		4060 USAN ST	HOUSECK	CM
04/02/2014 13:41:0	20140055509		4450 DIAMOND ST	HOUSECK	AC
06/28/2014 00:36:4	20140116893		3450 PRADICE ST	HOUSECK	CO
08/08/2014 00:29:4	20140146112		3255-22 ELMIRA ST	HOUSECK	GO
08/09/2014 23:09:0	20140147256		3150-234 W CARDINAL DR	HOUSECK	CO
08/16/2014 20:06:4	20140151269		3450 PRADICE ST	HOUSECK	CO
08/17/2014 00:00:2	20140151379		3255-84 ELMIRA ST	HOUSECK	KO
07/30/2014 20:22:5	20140141105		5435-2 FANNETT RD	HOUSECK	GO
08/20/2014 12:22:3	20140153365		4365-72 4TH ST S	HOUSECK	CO
12/02/2014 01:28:3	20140214531		3150-168 W CARDINAL DR	HOUSECK	CO
11/02/2014 23:55:4	20140198767		1906 W CARDINAL DR	HOUSECK	KO
04/16/2014 19:43:1	20140065022		3985-825 SARAH ST	HOUSECK	CO
06/19/2014 18:25:1	20140110750		3450 PRADICE ST	HOUSECK	CO
07/12/2014 17:15:3	20140128212		3450 PRADICE ST	HOUSECK	AC
07/30/2014 21:11:3	20140141126		5435-2 FANNETT RD	HOUSECK	CO
12/24/2014 17:23:2	20140226605		3150-180 W CARDINAL DR	HOUSECK	CO
01/20/2014 19:35:2	20140011706		5435-32 FANNETT RD	ID CALL	AC
01/21/2014 16:59:4	20140012237		3850 HOUSTON ST	ID CALL	AC
01/22/2014 09:01:0	20140012535		3325 ST JAMES BLVD	ID CALL	AC
01/24/2014 09:40:0	20140013765		3428 GLENWOOD AVE	ID CALL	AC
01/24/2014 21:19:0	20140014113		4596 W CARDINAL DR/FAN	ID CALL	AC
01/25/2014 06:14:1	20140014284		4045 HOUSTON ST	ID CALL	DC
01/25/2014 02:34:0	20140014250		2795 GLENWOOD AVE	ID CALL	AC
01/24/2014 09:31:0	20140013760		5385 FANNETT RD	ID CALL	AC
05/28/2014 17:14:3	20140094680		3060 WAVERLY ST	ID CALL	AC
01/30/2014 10:48:1	20140017085		1098 W CARDINAL/AVENUE	ID CALL	AC

RO=Report
Required

Call Time	Event ID	Rpt #	Street	Nature	Clo
01/27/2014 17:50:1	20140015808		3150-208 W CARDINAL DR	ID CALL	AC
02/03/2014 16:30:2	20140019744		5385 FANNETT RD	ID CALL	AC
05/29/2014 13:37:1	20140095273		2910 GLENWOOD AVE	ID CALL	AC
02/06/2014 18:45:3	20140021545		1650 W CARDINAL DR	ID CALL	AC
02/14/2014 17:47:5	20140026427		3260 WESTMORELAND ST	ID CALL	AC
05/30/2014 14:45:4	20140095990		3795 IH 10 S	ID CALL	AC
02/17/2014 11:58:5	20140028236		4215 W CARDINAL DR	ID CALL	AC
03/02/2014 13:56:1	20140036450		2355 IH 10 S	ID CALL	AC
02/28/2014 01:00:3	20140034854		3120 W CARDINAL DR	ID CALL	AC
02/28/2014 08:56:0	20140034982		2250 W VIRGINIA ST	ID CALL	AC
09/22/2014 16:34:4	20140173977		4365-20 4TH ST S	ID CALL	AC
01/01/2014 02:34:3	20140000117		3255-70 ELMIRA ST	ID CALL	AC
01/02/2014 09:11:2	20140000733		3260 BENDER ST	ID CALL	AC
03/01/2014 17:04:5	20140035931		4680 FANNETT RD	ID CALL	AC
01/06/2014 00:08:0	20140002833		5405 WALDEN RD	ID CALL	AC
01/03/2014 07:55:3	20140001287		2855 NORA ST	ID CALL	AC
01/16/2014 17:07:4	20140009200		2595 W VIRGINIA ST	ID CALL	AC
01/17/2014 02:04:5	20140009464		2835 GLENWOOD AVE	ID CALL	AC
01/10/2014 15:33:4	20140005478		3985-1615 SARAH ST	ID CALL	AC
01/21/2014 08:30:0	20140011918		5480 W CARDINAL DR	ID CALL	AC
07/04/2014 06:27:1	20140121718		4380 4TH ST S	ID CALL	DC
03/11/2014 12:21:2	20140041911		2250-1610 W VIRGINIA S	ID CALL	AC
03/13/2014 13:03:0	20140043284		4350 BOOKER ST	ID CALL	AC
01/05/2014 22:13:3	20140002785		3255-53 ELMIRA ST	ID CALL	AC
03/06/2014 07:18:4	20140038477		4855 FANNETT RD	ID CALL	AC
05/16/2014 00:15:2	20140085712		3985-513 SARAH ST	ID CALL	AC
03/06/2014 17:26:3	20140038837		3305 ELINOR ST	ID CALL	AC
03/15/2014 00:21:0	20140044305		3255-37 ELMIRA ST	ID CALL	AC
01/09/2014 13:31:2	20140004772		4045 HOUSTON ST	ID CALL	AC
03/07/2014 12:38:3	20140039421		3305 ELINOR ST	ID CALL	AC
05/18/2014 16:39:0	20140087400		3255-11 ELMIRA ST	ID CALL	AC
10/04/2014 02:59:2	20140180771		4310 MARIE ST	ID CALL	AC
03/24/2014 12:53:4	20140049813		3450 WESTMORELAND ST	ID CALL	AC
03/24/2014 22:15:4	20140050179		4596 W CARDINAL	ID CALL	AC
03/31/2014 20:22:1	20140054462		2250-520 W VIRGINIA ST	ID CALL	AC

Call Time	Event ID	Rpt #	Street	Nature	Clo
05/26/2014 22:05:4	20140093363		4365-122 4TH ST S	ID CALL	AC
01/13/2014 09:25:1	20140007098		5480 W CARDINAL DR	ID CALL	AC
04/09/2014 17:24:5	20140060300		2250-1423 W VIRGINIA S	ID CALL	AC
01/15/2014 09:32:4	20140008329		2725 W VIRGINIA ST	ID CALL	AC
04/10/2014 16:37:0	20140060946		4786 BEALE ST	ID CALL	AC
05/20/2014 23:50:4	20140089128		3120 W CARDINAL DR	ID CALL	AC
07/03/2014 22:54:3	20140121530		3150-234 W CARDINAL DR	ID CALL	AC
03/11/2014 22:29:3	20140042292		3095 LELA ST	ID CALL	AC
09/26/2014 10:00:1	20140176082		5480 W CARDINAL DR	ID CALL	AC
03/13/2014 14:55:0	20140043342		4360 BOOKER ST	ID CALL	AC
03/13/2014 22:52:3	20140043586		2250 W VIRGINIA ST	ID CALL	AC
03/23/2014 16:01:3	20140049338		3365 W CARDINAL	ID CALL	AC
03/18/2014 00:52:0	20140046156		3120 W CARDINAL DR	ID CALL	AC
03/24/2014 10:23:0	20140049723		5225 TYRRELL PARK RD	ID CALL	AC
05/19/2014 13:37:3	20140088005		4420 BEALE ST	ID CALL	AC
03/31/2014 13:25:1	20140054202		3255-79 ELMIRA ST	ID CALL	AC
04/23/2014 17:58:2	20140069916		2909 GLENWOOD AVE	ID CALL	AC
05/17/2014 02:43:4	20140086501		2355-133 IH 10 S	ID CALL	AC
01/15/2014 00:55:0	20140008211		4615 4TH ST S	ID CALL	AC
04/06/2014 15:46:3	20140058173		3090 WESTMORELAND ST	ID CALL	AC
04/07/2014 22:21:5	20140059077		4365-126 4TH ST S	ID CALL	AC
04/10/2014 14:40:0	20140060857		4365-125 4TH ST S	ID CALL	AC
03/09/2014 14:14:2	20140040722		4220 USAN ST	ID CALL	AC
04/26/2014 20:04:3	20140072240		3450 GLENWOOD AVE	ID CALL	AC
04/17/2014 07:52:2	20140065278		4365-136 4TH ST S	ID CALL	AC
04/27/2014 23:56:1	20140073017		4680 FANNETT RD	ID CALL	AC
04/28/2014 08:15:2	20140073146		3255-16 ELMIRA ST	ID CALL	AC
03/11/2014 14:00:0	20140041993		2250-1610 W VIRGINIA S	ID CALL	AC
05/23/2014 22:12:3	20140091299		2250-110 W VIRGINIA ST	ID CALL	AC
03/15/2014 20:04:2	20140044797		3985-611 SARAH ST	ID CALL	AC
05/04/2014 03:42:0	20140077280		4210 SHALOM	ID CALL	AC
04/21/2014 09:14:0	20140068104		3255 ELMIRA ST	ID CALL	AC
05/06/2014 22:22:0	20140079351		3980 HOUSTON ST	ID CALL	AC
04/28/2014 00:23:5	20140073032		3985-1614 SARAH ST	ID CALL	DC
05/23/2014 17:27:1	20140091153		4415 PRADICE ST	ID CALL	AC

Call Time	Event ID	Rpt #	Street	Nature	Clo
06/08/2014 07:47:3	20140102282		2250-1111 W VIRGINIA S	ID CALL	AC
06/29/2014 15:03:0	20140117927		2250-1620 W VIRGINIA S	ID CALL	AC
06/13/2014 22:29:3	20140106665		2865-206 W CARDINAL DR	ID CALL	AC
05/12/2014 23:20:0	20140083660		3299 8TH ST S/ELINOR S	ID CALL	AC
05/13/2014 10:50:5	20140083912		5435-32 FANNETT RD	ID CALL	AC
05/14/2014 15:44:2	20140084755		4005 PRADICE ST	ID CALL	AC
10/07/2014 07:23:5	20140182603		4090 PRADICE ST	ID CALL	AC
06/07/2014 03:04:2	20140101536		1745 HIGHLAND DR W	ID CALL	AC
06/09/2014 23:43:3	20140103528		4365-60 4TH ST S	ID CALL	AC
06/11/2014 11:38:1	20140104699		4365-34 4TH ST S	ID CALL	AC
10/07/2014 22:34:0	20140183146		4365-41 4TH ST S	ID CALL	AC
06/14/2014 09:28:4	20140106925		4410 DIAMOND ST	ID CALL	AC
06/29/2014 19:54:3	20140118090		1540 FLORIDA AVE	ID CALL	AC
06/17/2014 09:34:0	20140108962		2395 W CARDINAL DR	ID CALL	AC
06/17/2014 19:26:1	20140109372		3950 OCTAVIA ST	ID CALL	AC
06/17/2014 22:46:2	20140109482		3150-225 W CARDINAL DR	ID CALL	AC
06/21/2014 12:50:4	20140112065		1540 FLORIDA AVE	ID CALL	AC
06/21/2014 15:34:5	20140112165		2250 W VIRGINIA ST	ID CALL	AC
06/23/2014 09:19:0	20140113491		2865-305 W CARDINAL DR	ID CALL	AC
10/10/2014 11:50:1	20140184823		3545 4TH ST S	ID CALL	AC
06/26/2014 18:56:5	20140115963		3180 WAVERLY ST	ID CALL	AC
07/17/2014 08:39:2	20140131519		3985-725 SARAH ST	ID CALL	AC
07/17/2014 12:39:1	20140131725		3150-129 W CARDINAL	ID CALL	AC
10/14/2014 13:24:0	20140187356		3255-31 ELMIRA ST	ID CALL	AC
07/26/2014 02:51:0	20140138269		1743 HIGHLAND DR W	ID CALL	AC
07/26/2014 12:59:3	20140138499		3395 WESTMORELAND ST	ID CALL	AC
08/01/2014 10:20:4	20140142037		3325 WAVERLY ST	ID CALL	AC
07/06/2014 17:15:5	20140123763		3255 ELMIRA ST	ID CALL	CC
04/10/2014 08:37:5	20140060652		4515 ABRAHAM ST	ID CALL	AC
09/26/2014 08:49:0	20140176037		5480 W CARDINAL DR	ID CALL	AC
09/26/2014 13:07:0	20140176164		5305 GORMAN RD	ID CALL	AC
04/15/2014 11:41:5	20140064046		1275 W CARDINAL DR	ID CALL	AC
04/20/2014 00:19:4	20140067291		2920 GLENWOOD AVE	ID CALL	AC
08/09/2014 17:19:1	20140147088		5405 WALDEN RD	ID CALL	AC
10/14/2014 20:53:2	20140187598		3640 GOLIAD	ID CALL	AC

Call Time	Event ID	Rpt #	Street	Nature	Clo
08/11/2014 09:13:1	20140147884		3435 WAVERLY ST	ID CALL	AC
11/19/2014 10:41:5	20140207504		3150-141 W CARDINAL DR	ID CALL	AC
08/12/2014 11:51:2	20140148610		3325 WAVERLY ST	ID CALL	AC
07/22/2014 15:43:2	20140135641		3855 IH 10 S	ID CALL	AC
08/20/2014 12:27:0	20140153367		2725 W VIRGINIA ST	ID CALL	AC
11/13/2014 12:06:3	20140204482		4365-52 4TH ST S	ID CALL	AC
11/15/2014 01:08:4	20140205420		3150-132 W CARDINAL DR	ID CALL	AC
07/31/2014 09:59:5	20140141395		5435-2 FANNETT RD	ID CALL	AC
08/26/2014 15:30:5	20140157216		3535 ELINOR ST	ID CALL	AC
04/27/2014 23:08:2	20140073000		4680 FANNETT RD	ID CALL	AC
12/06/2014 08:38:2	20140216868		3255 ELMIRA ST	ID CALL	AC
05/02/2014 07:28:4	20140075897		2275 BASIN ST	ID CALL	AC
09/30/2014 06:27:0	20140178301		3150-183 W CARDINAL DR	ID CALL	AC
11/27/2014 21:51:2	20140212319		3150-200 W CARDINAL DR	ID CALL	AC
12/06/2014 22:43:3	20140217266		2375-216 IH 10 S	ID CALL	DC
08/15/2014 16:29:2	20140150638		3502 ST JAMES BLVD	ID CALL	AC
09/01/2014 22:18:2	20140161279		2250-612 W VIRGINIA ST	ID CALL	GO
10/01/2014 23:10:2	20140179379		1650 W CARDINAL DR	ID CALL	AC
05/11/2014 16:44:1	20140082634		3150-159 W CARDINAL DR	ID CALL	AC
12/07/2014 06:29:2	20140217432		3120 W CARDINAL DR	ID CALL	AC
08/18/2014 12:13:5	20140152145		3255-84 ELMIRA ST	ID CALL	AC
10/05/2014 20:52:2	20140181787		3990 OCTAVIA ST	ID CALL	AC
09/04/2014 15:54:4	20140163091		4205 WARREN ST	ID CALL	AC
12/07/2014 12:05:4	20140217540		3150-127 W CARDINAL DR	ID CALL	AC
08/19/2014 12:39:1	20140152815		4365-16 4TH ST S	ID CALL	AC
06/04/2014 05:28:1	20140099147		1275 W CARDINAL DR	ID CALL	AC
11/21/2014 18:50:0	20140208955		3150-131 W CARDINAL DR	ID CALL	AC
09/12/2014 18:11:0	20140168222		2250-612 W VIRGINIA ST	ID CALL	AC
06/30/2014 12:45:2	20140118567		3255-2 ELMIRA ST	ID CALL	AC
11/22/2014 12:30:1	20140209357		3985 GOLIAD ST	ID CALL	CBO
11/23/2014 21:33:2	20140210126		3150-154 W CARDINAL DR	ID CALL	AC
11/27/2014 16:05:3	20140212156		3090 BLOSSOM DR	ID CALL	AC
11/28/2014 10:42:5	20140212506		4090 USAN ST	ID CALL	AC
12/07/2014 00:34:0	20140217323		2799 CARVER/PRADICE ST	ID CALL	AC
09/15/2014 21:30:0	20140170009		3150-155 W CARDINAL DR	ID CALL	AC

Call Time	Event ID	Rpt #	Street	Nature	Clo
10/16/2014 09:14:5	20140188387		3985-614 SARAH ST	ID CALL	AC
06/10/2014 09:36:1	20140103765		5192 FANNETT RD	ID CALL	AC
09/04/2014 15:56:3	20140163092		4205 WARREN ST	ID CALL	DUP
09/07/2014 17:20:0	20140165119		2920 GLENWOOD AVE	ID CALL	AC
06/11/2014 07:03:2	20140104530		3525 EDMONDS AVE	ID CALL	AC
10/28/2014 11:03:2	20140195463		1275 W CARDINAL DR	ID CALL	AC
10/28/2014 14:45:0	20140195584		1275 W CARDINAL DR	ID CALL	AC
11/01/2014 00:28:1	20140197624		3150-134 W CARDINAL	ID CALL	AC
11/03/2014 20:22:2	20140199289		3459 WESTMORELAND ST	ID CALL	AC
11/09/2014 15:02:5	20140202444		3125 WAVERLY ST	ID CALL	AC
12/10/2014 12:27:1	20140219224		5355 W CARDINAL	ID CALL	AC
10/19/2014 12:23:1	20140190288		4365-52 4TH ST S	ID CALL	AC
12/13/2014 19:02:0	20140221012		3150-199 W CARDINAL DR	ID CALL	AC
12/18/2014 17:08:5	20140223553		3115 ELINOR ST	ID CALL	AC
12/18/2014 20:40:1	20140223648		3370 BENDER ST	ID CALL	AC
12/19/2014 11:28:2	20140223871		4365-25 4TH ST S	ID CALL	AC
12/19/2014 21:57:3	20140224155		4530 GOLIAD ST	ID CALL	AC
12/25/2014 14:54:2	20140226993		3255-146 ELMIRA ST	ID CALL	AC
12/27/2014 09:08:2	20140227845		5199 FANNETT RD/TYRREL	ID CALL	AC
12/27/2014 13:31:4	20140227937		5305 TYRRELL PARK RD	ID CALL	AC
09/13/2014 09:56:2	20140168569		3025 HEBERT ST	ID CALL	AC
10/22/2014 22:55:3	20140192239		2893 SARAH ST	ID CALL	AC
10/23/2014 08:19:0	20140192389		2251-1320 W VIRGINIA S	ID CALL	AC
09/17/2014 10:22:0	20140170832		3255-46 ELMIRA ST	ID CALL	AC
10/28/2014 16:50:0	20140195658		5385 FANNETT RD	ID CALL	AC
01/28/2014 18:32:4	20140016323		3998 INTERSTATE 10 S/W	ID CALL	DC
07/05/2014 07:16:2	20140122648		3120 WESTMORELAND ST	ID CALL	AC
12/17/2014 12:57:5	20140222967		2250-1610 W VIRGINIA S	ID CALL	AC
12/19/2014 01:02:3	20140223719		3150-181 W CARDINAL DR	ID CALL	AC
12/28/2014 22:13:4	20140228662		3985-914 SARAH ST	ID CALL	AC
07/11/2014 00:34:4	20140127027		3150-233 W CARDINAL DR	ID CALL	AC
07/17/2014 12:24:2	20140131709		4010 PRADICE ST	ID CALL	AC
07/19/2014 01:45:2	20140133114		4380 4TH ST S	ID CALL	AC
07/21/2014 22:57:1	20140135100		3370 DEL PL	ID CALL	AC
07/23/2014 21:58:0	20140136668		4365 4TH ST S	ID CALL	AC

Call Time	Event ID	Rpt #	Street	Nature	Clo
07/25/2014 15:55:2	20140137920		4045 HOUSTON ST	ID CALL	AC
12/04/2014 10:19:3	20140215730		4365-140 4TH ST S	ID CALL	AC
07/27/2014 17:04:4	20140139286		3255-128 ELMIRA ST	ID CALL	AC
11/15/2014 07:09:0	20140205482		3075 SARAH ST	ID CALL	AC
11/19/2014 11:10:4	20140207516		3075 SARAH ST	ID CALL	AC
11/20/2014 08:04:0	20140208027		3255-126 ELMIRA ST	ID CALL	AC
08/18/2014 09:04:5	20140152013		3255 ELMIRA ST	ID CALL	AC
11/21/2014 22:07:2	20140209040		3150-104 W CARDINAL	ID CALL	AC
08/27/2014 06:23:4	20140157544		2905 W CARDINAL DR	ID CALL	AC
09/01/2014 20:50:2	20140161230		1700 CHAMBLESS DR/ERIE	ID CALL	CC
12/07/2014 07:08:2	20140217450		2990 W CARDINAL DR	ID CALL	AC
09/07/2014 18:24:3	20140165151		2920 GLENWOOD AVE	ID CALL	AC
02/02/2014 17:38:4	20140019202		3255-53 ELMIRA ST	ID CALL	AC
09/10/2014 23:51:2	20140167082		4680 FANNETT RD	ID CALL	AC
02/04/2014 10:28:4	20140020141		2430-G W CARDINAL DR	ID CALL	AC
02/08/2014 19:19:3	20140022818		3255-145 ELMIRA ST	ID CALL	AC
02/11/2014 18:27:4	20140024632		3633 WESTMORELAND ST	ID CALL	AC
10/19/2014 19:21:1	20140190473		3985-1315 SARAH ST	ID CALL	AC
02/13/2014 14:36:1	20140025670		2785 GLENWOOD AVE	ID CALL	AC
10/25/2014 12:45:4	20140193750		2250-121 W VIRGINIA ST	ID CALL	AC
09/16/2014 19:09:5	20140170536		3975 HOUSTON ST	ID CALL	AC
11/09/2014 16:22:3	20140202487		4275 WINSTON DR	ID CALL	AC
12/10/2014 12:56:0	20140219235		4420 DIAMOND ST	ID CALL	AC
12/20/2014 17:24:3	20140224559		3255-82 ELMIRA ST	ID CALL	AC
12/26/2014 22:52:0	20140227695		3755 IH 10 S	ID CALL	AC
02/17/2014 12:21:2	20140028247		1275 W CARDINAL DR	ID CALL	AC
02/19/2014 04:49:2	20140029318		4225 GARDEN ST	ID CALL	AC
03/02/2014 19:08:5	20140036601		3985-214 SARAH ST	ID CALL	AC
03/03/2014 15:56:5	20140037111		2940 EDMONDS AVE	ID CALL	AC
02/28/2014 13:28:3	20140035146		2250-1412 W VIRGINIA S	ID CALL	AC
01/11/2014 12:31:4	20140005994		2355 IH 10 S	ID CALL	AC
01/15/2014 00:50:5	20140008210		3255-67 ELMIRA ST	ID CALL	AC
01/15/2014 02:13:0	20140008226		5105 W CARDINAL DR	ID CALL	AC
03/16/2014 16:26:5	20140045269		3720 4TH ST S	ID CALL	AC
03/23/2014 19:51:2	20140049439		2250-1620 W VIRGINIA S	ID CALL	AC

Call Time	Event ID	Rpt #	Street	Nature	Clo
03/30/2014 22:36:0	20140053844		2250-110 W VIRGINIA ST	ID CALL	AC
03/31/2014 02:16:5	20140053919		4365-17 4TH ST S	ID CALL	AC
03/31/2014 10:22:4	20140054080		2250-110 W VIRGINIA ST	ID CALL	AC
05/19/2014 17:28:5	20140088171		4420 BEALE ST	ID CALL	AC
05/20/2014 01:19:3	20140088425		4310 SHALOM	ID CALL	AC
04/03/2014 10:04:4	20140056024		5480 W CARDINAL DR	ID CALL	AC
09/27/2014 00:31:4	20140176522		3150-161 W CARDINAL DR	ID CALL	AC
09/28/2014 18:00:4	20140177472		3460 WESTMORELAND ST	ID CALL	AC
04/26/2014 00:13:0	20140071697		3120 W CARDINAL DR	ID CALL	AC
04/27/2014 01:37:3	20140072443		1652 W CARDINAL DR	ID CALL	AC
04/28/2014 13:12:0	20140073302		3474 WESTMORELAND ST	ID CALL	AC
05/04/2014 02:41:1	20140077258		3335 WESTMORELAND ST	ID CALL	AC
05/05/2014 20:29:4	20140078460		3975 HOUSTON ST	ID CALL	AC
05/08/2014 02:37:3	20140080110		3150-208 W CARDINAL DR	ID CALL	AC
05/25/2014 16:54:4	20140092443		2915 GLENWOOD AVE	ID CALL	AC
06/04/2014 01:49:3	20140099075		3985-825 SARAH ST	ID CALL	AC
06/10/2014 23:06:4	20140104364		3150-144 W CARDINAL DR	ID CALL	AC
12/03/2014 05:58:1	20140215100		5405 WALDEN RD	ID CALL	AC
07/04/2014 19:27:3	20140122213		3255 EXECUTIVE BLVD	ID CALL	AC
06/16/2014 21:50:3	20140108700		4655 BEALE ST	ID CALL	AC
06/17/2014 07:59:1	20140108905		5310 QUAD LN	ID CALL	AC
06/18/2014 22:07:5	20140110162		3588 WESTMORELAND ST	ID CALL	AC
06/21/2014 03:17:3	20140111826		2250-1620 W VIRGINIA S	ID CALL	AC
06/24/2014 00:15:1	20140114002		2845 SARAH ST	ID CALL	AC
07/08/2014 20:24:0	20140125430		3935 ADILADE ST	ID CALL	AC
11/13/2014 16:25:5	20140204619		3255-56 ELMIRA ST	ID CALL	AC
11/13/2014 23:11:1	20140204788		3150-106 W CARDINAL DR	ID CALL	AC
07/26/2014 05:13:5	20140138301		3395 WESTMORELAND ST	ID CALL	AC
12/04/2014 18:09:0	20140215990		3255-25 ELMIRA ST	ID CALL	AC
08/09/2014 20:13:4	20140147168		3020 WAVERLY ST	ID CALL	AC
11/19/2014 00:44:4	20140207393		3150-223 W CARDINAL	ID CALL	AC
08/11/2014 06:57:5	20140147829		5105 W CARDINAL DR	ID CALL	AC
08/12/2014 18:36:4	20140148815		2375-429 IH 10 S	ID CALL	AC
08/13/2014 12:23:1	20140149224		2725 W VIRGINIA ST	ID CALL	AC
11/22/2014 07:22:0	20140209236		3255-37 ELMIRA ST	ID CALL	AC

Call Time	Event ID	Rpt #	Street	Nature	Clo
12/06/2014 21:07:1	20140217218		3150-191 W CARDINAL	ID CALL	AC
11/30/2014 00:53:3	20140213471		2865-307 W CARDINAL DR	ID CALL	AC
11/09/2014 23:33:5	20140202656		2250-1320 W VIRGINIA S	ID CALL	AC
11/11/2014 08:17:3	20140203382		4365-18 4TH ST S	ID CALL	AC
12/16/2014 20:54:0	20140222687		3150-153 W CARDINAL DR	ID CALL	AC
12/21/2014 22:34:2	20140225199		3150-166 W CARDINAL DR	ID CALL	AC
12/31/2014 19:26:2	20140230161		3255-72 ELMIRA ST	ID CALL	AC
02/10/2014 14:36:1	20140023955	2014003181	2250-1420 W VIRGINIA S	INDECENCY WITH	RO
05/07/2014 09:27:2	20140079546	2014010748	2893 SARAH ST	INDECENCY WITH	RO
04/09/2014 09:15:2	20140059971	2014008169	3734 HEBERT ALY	INDECENCY WITH	RO
04/14/2014 23:36:4	20140063848		3985-520 SARAH ST	INDECENCY WITH	KO
01/01/2014 15:10:3	20140000346	2014000052	2740 HEBERT ST/PRADICE	INDECENT EXPOSU	AA
01/08/2014 13:22:4	20140004195		3098 W CARDINAL/4TH ST	INDECENT EXPOSU	GO
09/23/2014 01:40:0	20140174237		5405 WALDEN RD	INDECENT EXPOSU	AC
09/05/2014 11:12:2	20140163596	2014021793	5305 TYRRELL PARK RD	INDECENT EXPOSU	A
09/05/2014 12:20:1	20140163641	2014021798	5305 TYRRELL PARK RD	INDECENT EXPOSU	RO
02/05/2014 11:04:4	20140020704	2014002740	3255-99 ELMIRA ST	INJURY TO CHILD	RO
03/04/2014 10:19:5	20140037508	2014004985	3150-166 W CARDINAL	INJURY TO CHILD	RO
09/24/2014 08:46:1	20140174895	2014023348	4285 ROHI	INJURY TO CHILD	RO
12/08/2014 09:34:3	20140218004	2014029329	3255-13 ELMIRA ST	INJURY TO CHILD	RO
07/08/2014 16:28:5	20140125251	2014016498	5480 W CARDINAL	INJURY TO CHILD	RO
08/07/2014 14:08:5	20140145785	2014019285	5480 W CARDINAL	INJURY TO CHILD	RO
04/14/2014 14:36:0	20140063534	2014008665	3730 HEBERT ALY	INJURY TO CHILD	RO
11/12/2014 08:37:1	20140203877	2014027364	3985-413 SARAH ST	INJURY TO CHILD	RO
01/30/2014 18:01:2	20140017360		3390 DEL PL	INTERFERENCE W	CM
02/09/2014 18:32:4	20140023434		3150 W CARDINAL DR	INTERFERENCE W	KO
02/28/2014 18:48:1	20140035354		3390 DEL PL	INTERFERENCE W	AC
03/21/2014 05:59:2	20140047519		2250-520 W VIRGINIA ST	INTERFERENCE W	KO
01/06/2014 12:13:2	20140003072		3985-113 SARAH ST	INTERFERENCE W	KO
04/05/2014 18:05:3	20140057602		4255 FANNETT RD	INTERFERENCE W	KO
09/25/2014 20:26:2	20140175845		3390 DEL PL	INTERFERENCE W	AC
05/22/2014 18:07:3	20140090346		4290 4TH ST S	INTERFERENCE W	AC
03/15/2014 11:32:2	20140044517		5405 WALDEN RD	INTERFERENCE W	AC
06/06/2014 21:06:2	20140101312		5655 THERESA ST	INTERFERENCE W	AC
06/10/2014 16:06:4	20140104063		3470 PRADICE ST	INTERFERENCE W	KO

Call Time	Event ID	Rpt #	Street	Nature	Clo
04/10/2014 18:29:5	20140061044		4290 5TH ST S	INTERFERENCE W	AC
11/20/2014 20:08:5	20140208450		3985-1311 SARAH ST	INTERFERENCE W	CM
08/07/2014 18:23:3	20140145920		3390 DEL PL	INTERFERENCE W	KO
11/20/2014 19:20:1	20140208425		3390 DEL PL	INTERFERENCE W	AC
10/16/2014 18:40:5	20140188682		3390 DEL PL	INTERFERENCE W	KO
09/05/2014 23:23:2	20140164029		3150-155 W CARDINAL DR	INTERFERENCE W	KO
11/06/2014 21:02:5	20140200901		3390 DEL PL	INTERFERENCE W	AC
12/18/2014 20:16:3	20140223638		3390 DEL PL	INTERFERENCE W	CM
10/23/2014 18:44:0	20140192728		3390 DEL PL	INTERFERENCE W	AC
11/27/2014 19:51:1	20140212271		3390 DEL PL	INTERFERENCE W	AC
10/17/2014 18:11:4	20140189346		4290 5TH ST S	INTERFERENCE W	CM
03/22/2014 18:08:5	20140048777		3450 GLENWOOD AVE	INTERFERENCE W	AO
03/23/2014 11:32:3	20140049209		2250-520 W VIRGINIA ST	INTERFERENCE W	KO
05/10/2014 14:54:2	20140081910	2014011066	3255-56 ELMIRA ST	INTERFERENCE W	RO
06/11/2014 18:28:4	20140105022		3255-63 ELMIRA ST	INTERFERENCE W	KO
11/13/2014 18:53:0	20140204701		3390 DEL PL	INTERFERENCE W	KO
07/30/2014 10:46:4	20140140849		3255-85 ELMIRA ST	INTERFERENCE W	KO
10/23/2014 20:32:4	20140192802		2250-513 W VIRGINIA ST	INTERFERENCE W	AC
11/08/2014 15:52:3	20140201901		3390 DEL PL	INTERFERENCE W	KO
03/13/2014 16:14:1	20140043406		5390 WALDEN RD	KIDNAPPING	KO
05/09/2014 15:55:1	20140081236		3114 WAVERLY ST	KIDNAPPING	DC
03/08/2014 18:02:1	20140040248		3100-BLK WAVERLY ST	LOITERING	AO
06/05/2014 01:59:3	20140099861		5405 WALDEN RD	LOITERING	AO
08/14/2014 21:14:4	20140150168		3255 ELMIRA ST	LOITERING	AC
08/16/2014 02:55:1	20140150925	2014020038	3865 IH 10 S	LOITERING	RO
10/28/2014 00:01:3	20140195301		3150 W CARDINAL DR	LOITERING	AO
08/09/2014 02:24:2	20140146748		5495 WALDEN RD/IH 10 S	LOITERING	AC
07/27/2014 03:38:4	20140138967		3755 IH 10 S	LOITERING	AC
02/03/2014 22:21:2	20140019930		3255-75 ELMIRA ST	LOUD MUSIC	DQ
02/16/2014 02:18:4	20140027415		5399 BERARD CIR/TYRREL	LOUD MUSIC	GO
02/14/2014 11:30:5	20140026200		3255 ELMIRA ST	LOUD MUSIC	GO
01/01/2014 02:38:3	20140000120		3734 HEBERT ALY	LOUD MUSIC	DQ
01/03/2014 21:43:5	20140001742		3055 BOOKER ST	LOUD MUSIC	AC
03/05/2014 17:44:0	20140038241		3255 ELMIRA ST	LOUD MUSIC	AO
07/03/2014 22:09:0	20140121496		4300 WINSTON DR/BENDER	LOUD MUSIC	GO

Call Time	Event ID	Rpt #	Street	Nature	Clo
03/10/2014 00:20:1	20140041028		5405 WALDEN RD	LOUD MUSIC	CO
03/22/2014 03:06:1	20140048420		4299 PRADICE ST/BOOKER	LOUD MUSIC	GO
05/16/2014 12:33:2	20140086013		3255 ELMIRA ST	LOUD MUSIC	GO
03/31/2014 01:24:3	20140053901		4517 5TH ST S	LOUD MUSIC	AO
01/12/2014 18:05:2	20140006766		3255 ELMIRA ST	LOUD MUSIC	GO
03/13/2014 18:42:1	20140043484		3255 ELMIRA ST	LOUD MUSIC	CO
03/22/2014 23:59:2	20140048981		3255 ELMIRA ST	LOUD MUSIC	AO
03/23/2014 02:00:4	20140049060		3255 ELMIRA ST	LOUD MUSIC	U
03/25/2014 16:47:2	20140050625		3255 ELMIRA ST	LOUD MUSIC	AO
04/17/2014 19:24:4	20140065698		3255 ELMIRA ST	LOUD MUSIC	C
04/04/2014 20:30:4	20140057084		3255-83 ELMIRA ST	LOUD MUSIC	U
05/27/2014 00:15:4	20140093442		3435 WAVERLY ST	LOUD MUSIC	GO
04/09/2014 19:14:1	20140060366		3255 ELMIRA ST	LOUD MUSIC	C
04/10/2014 18:19:3	20140061034		3255 ELMIRA ST	LOUD MUSIC	AO
03/10/2014 21:24:0	20140041543		3255 ELMIRA ST	LOUD MUSIC	GO
04/27/2014 02:38:3	20140072477		3800 HOUSTON ST	LOUD MUSIC	GO
03/11/2014 00:15:0	20140041642		3025 EDMONDS AVE	LOUD MUSIC	GO
10/03/2014 22:56:4	20140180659		3100 WESTMORELAND ST	LOUD MUSIC	DQ
03/17/2014 15:58:5	20140045898		3131 ELINOR ST	LOUD MUSIC	AO
04/20/2014 20:15:2	20140067765		1745 HIGHLAND DR W	LOUD MUSIC	AO
05/24/2014 20:23:4	20140091891		3255 ELMIRA ST	LOUD MUSIC	GO
05/07/2014 19:10:5	20140079907		3255 ELMIRA ST	LOUD MUSIC	AC
05/10/2014 10:50:4	20140081802		3255 ELMIRA ST	LOUD MUSIC	AO
05/10/2014 20:30:3	20140082109		1755 HIGHLAND DR W	LOUD MUSIC	GO
04/30/2014 22:25:3	20140075026		3255 ELMIRA ST	LOUD MUSIC	AC
06/07/2014 21:38:2	20140102017		3255 ELMIRA ST	LOUD MUSIC	U
06/08/2014 17:02:1	20140102552		5305 TYRRELL PARK RD	LOUD MUSIC	AO
05/05/2014 22:01:2	20140078511		3255 ELMIRA ST	LOUD MUSIC	CC
05/10/2014 22:49:5	20140082202		3255-138 ELMIRA ST	LOUD MUSIC	AO
06/28/2014 16:38:4	20140117286		2250 W VIRGINIA ST	LOUD MUSIC	GO
06/16/2014 20:46:4	20140108657		4499 BEALE ST/W VIRGIN	LOUD MUSIC	GO
10/10/2014 00:07:3	20140184506		3255 ELMIRA ST	LOUD MUSIC	AO
06/21/2014 21:51:0	20140112414		5305 TYRRELL PARK RD	LOUD MUSIC	GO
07/05/2014 00:12:5	20140122485		3255 ELMIRA ST	LOUD MUSIC	GO
06/25/2014 13:10:5	20140115026		3255 ELMIRA ST	LOUD MUSIC	GO

Call Time	Event ID	Rpt #	Street	Nature	Clo
07/12/2014 21:23:0	20140128336		2250 W VIRGINIA ST	LOUD MUSIC	AC
06/25/2014 22:44:1	20140115384		3255-98 ELMIRA ST	LOUD MUSIC	CC
06/25/2014 23:28:3	20140115419		3255-98 ELMIRA ST	LOUD MUSIC	AC
07/29/2014 00:35:5	20140140029		3435 WAVERLY ST	LOUD MUSIC	GO
10/10/2014 21:49:5	20140185197		3255 ELMIRA ST	LOUD MUSIC	AC
04/09/2014 13:31:3	20140060112		3255 ELMIRA ST	LOUD MUSIC	AC
04/11/2014 19:46:4	20140061804		4499 BEALE ST/W VIRGIN	LOUD MUSIC	GO
08/07/2014 17:49:1	20140145909		3600-BLK GLENWOOD AVE	LOUD MUSIC	AC
07/13/2014 00:00:4	20140128448		3255 ELMIRA ST	LOUD MUSIC	GO
11/21/2014 00:27:0	20140208555		3985 SARAH ST	LOUD MUSIC	DQ
07/30/2014 00:50:0	20140140684		3255 ELMIRA ST	LOUD MUSIC	GO
04/20/2014 14:57:2	20140067589		3255 ELMIRA ST	LOUD MUSIC	DQ
04/23/2014 17:53:0	20140069909		3255 ELMIRA ST	LOUD MUSIC	GO
05/24/2014 16:43:1	20140091769		3255 ELMIRA ST	LOUD MUSIC	AC
05/10/2014 00:22:0	20140081589		3255 ELMIRA ST	LOUD MUSIC	GO
05/11/2014 16:24:4	20140082626		3255 ELMIRA ST	LOUD MUSIC	GO
05/25/2014 19:13:4	20140092535		3255 ELMIRA ST	LOUD MUSIC	AO
08/21/2014 00:19:1	20140153738		3255 ELMIRA ST	LOUD MUSIC	GO
06/28/2014 22:22:1	20140117512		4200-BLK SHALOM	LOUD MUSIC	GO
10/18/2014 22:53:4	20140190063		3255 ELMIRA ST	LOUD MUSIC	AC
10/19/2014 19:14:4	20140190471		3255 ELMIRA ST	LOUD MUSIC	GO
12/20/2014 21:41:3	20140224688		3150-206 W CARDINAL DR	LOUD MUSIC	GO
10/25/2014 23:22:3	20140194100		2250 W VIRGINIA ST	LOUD MUSIC	AC
11/05/2014 12:41:0	20140200116		5305 TYRRELL PARK RD	LOUD MUSIC	AC
12/21/2014 22:21:2	20140225194		3100 WAVERLY ST	LOUD MUSIC	AC
07/25/2014 20:38:3	20140138077		3255 ELMIRA ST	LOUD MUSIC	AO
12/05/2014 13:09:3	20140216393		3255 ELMIRA ST	LOUD MUSIC	DQ
09/07/2014 19:19:2	20140165169		3255 ELMIRA ST	LOUD MUSIC	AC
11/29/2014 09:46:1	20140213057		4475 DIAMOND ST	LOUD MUSIC	GO
10/19/2014 20:43:2	20140190510		3255 ELMIRA ST	LOUD MUSIC	GO
09/13/2014 00:38:0	20140168417		3526 ST JAMES BLVD	LOUD MUSIC	AO
10/22/2014 22:27:1	20140192228		3255 ELMIRA ST	LOUD MUSIC	GO
10/25/2014 23:38:1	20140194108		3450 GLENWOOD AVE	LOUD MUSIC	AO
11/04/2014 17:29:4	20140199720		3435 WAVERLY ST	LOUD MUSIC	GO
11/04/2014 23:18:4	20140199886		3255 ELMIRA ST	LOUD MUSIC	AC

Call Time	Event ID	Rpt #	Street	Nature	Clo
02/22/2014 20:33:4	20140031733		2250-1422 W VIRGINIA S	LOUD MUSIC	AO
03/01/2014 20:07:2	20140036062		3255 ELMIRA ST	LOUD MUSIC	GO
01/18/2014 17:57:5	20140010422		2250 W VIRGINIA ST	LOUD MUSIC	AC
03/21/2014 06:44:2	20140047600		3255 ELMIRA ST	LOUD MUSIC	GO
03/14/2014 16:58:3	20140044074		3255 ELMIRA ST	LOUD MUSIC	CC
03/14/2014 19:15:3	20140044163		3255 ELMIRA ST	LOUD MUSIC	U
03/28/2014 13:23:5	20140052230		3255 ELMIRA ST	LOUD MUSIC	GO
03/29/2014 20:57:2	20140053169		3255 ELMIRA ST	LOUD MUSIC	AO
04/07/2014 19:38:5	20140058991		3657 GLENWOOD AVE	LOUD MUSIC	AO
04/07/2014 21:04:1	20140059043		3255 ELMIRA ST	LOUD MUSIC	GO
04/11/2014 22:29:0	20140061895		2250-1322 W VIRGINIA S	LOUD MUSIC	AC
09/26/2014 20:24:1	20140176393		4415 BOOKER ST	LOUD MUSIC	GO
04/17/2014 14:31:5	20140065504		3255 ELMIRA ST	LOUD MUSIC	AC
04/24/2014 13:54:2	20140070460		3255 ELMIRA ST	LOUD MUSIC	GO
04/29/2014 04:41:3	20140073824		3985 SARAH ST	LOUD MUSIC	GO
05/10/2014 23:58:1	20140082252		3165 WAVERLY ST	LOUD MUSIC	AC
06/07/2014 23:36:0	20140102097		1745 HIGHLAND DR W	LOUD MUSIC	AO
06/14/2014 00:09:0	20140106724	2014014262	3150 W CARDINAL DR	LOUD MUSIC	RO
06/25/2014 19:56:4	20140115302		3255-98 ELMIRA ST	LOUD MUSIC	AC
07/19/2014 19:15:0	20140133521		2220 BOURBON ST	LOUD MUSIC	AO
11/17/2014 20:23:2	20140206764		2599 NORA ST/GARDEN ST	LOUD MUSIC	GO
08/14/2014 01:14:5	20140149590		3435 WAVERLY ST	LOUD MUSIC	CC
08/14/2014 01:30:4	20140149595		3500 ST JAMES BLVD	LOUD MUSIC	U
09/10/2014 18:15:3	20140166923		2250 W VIRGINIA ST	LOUD MUSIC	CO
10/18/2014 18:37:1	20140189917		3255 ELMIRA ST	LOUD MUSIC	GO
09/13/2014 00:03:2	20140168399		3255 ELMIRA ST	LOUD MUSIC	GO
12/13/2014 22:26:3	20140221124		4199 4TH ST S/SARAH ST	LOUD MUSIC	AO
01/21/2014 00:54:2	20140011816		3150-204 W CARDINAL DR	MENTAL SUBJECT	KO
01/23/2014 18:35:2	20140013386		3150-240 W CARDINAL DR	MENTAL SUBJECT	KO
11/16/2014 11:34:3	20140206024		3610 GOLIAD ST	MENTAL SUBJECT	AC
08/18/2014 11:24:2	20140152107	2014020191	3255-84 ELMIRA ST	MENTAL SUBJECT	RO
12/15/2014 20:57:4	20140222179		2250-1712 W VIRGINIA S	MENTAL SUBJECT	AC
12/20/2014 04:38:1	20140224293		5405 WALDEN RD	MENTAL SUBJECT	GO
07/25/2014 08:52:0	20140137650	2014018063	3985-725 SARAH ST	MENTAL SUBJECT	AA
07/25/2014 07:29:1	20140137599	2014018058	3985-725 SARAH ST	MENTAL SUBJECT	A

Call Time	Event ID	Rpt #	Street	Nature	Clo
08/17/2014 02:17:5	20140151423		3255-84 ELMIRA ST	MENTAL SUBJECT	KO
10/22/2014 23:13:5	20140192251		2250-1112 W VIRGINIA S	MENTAL SUBJECT	KO
06/15/2014 04:05:3	20140107545		3461 WESTMORELAND ST	MENTAL SUBJECT	MD
07/24/2014 23:19:2	20140137435		3610 GOLIAD ST	MENTAL SUBJECT	GO
09/18/2014 15:06:1	20140171535		3060 WAVERLY ST	MENTAL SUBJECT	AC
01/29/2014 14:00:0	20140016652		5385 FANNETT RD	MISCELLANEOUS	AC
01/30/2014 13:37:3	20140017187		FANNETT RD/W CARDINAL	MISCELLANEOUS	AC
01/30/2014 05:36:3	20140016991	2014002229	5405 WALDEN RD	MISCELLANEOUS	AA
02/11/2014 09:35:2	20140024344		5380-207 CLEARWATER CT	MISCELLANEOUS	KO
02/04/2014 18:50:0	20140020382	2014002707	3745 IH 10 S	MISCELLANEOUS	SO
02/16/2014 16:06:1	20140027680		5305 TYRRELL PARK RD	MISCELLANEOUS	CO
02/16/2014 17:24:4	20140027736		5405 WALDEN RD	MISCELLANEOUS	DQ
02/25/2014 08:01:3	20140033146	2014004384	2430 W CARDINAL	MISCELLANEOUS	SO
02/25/2014 11:51:0	20140033284		3390 SARAH ST	MISCELLANEOUS	DUP
02/26/2014 06:49:5	20140033711		3805 IH 10 S	MISCELLANEOUS	AC
03/04/2014 03:00:0	20140037365		4599 W CARDINAL/FANNET	MISCELLANEOUS	CO
03/04/2014 05:17:4	20140037402		4596 W CARDINAL DR/FAN	MISCELLANEOUS	CO
03/01/2014 21:25:0	20140036112		3855 IH 10 S	MISCELLANEOUS	AC
01/19/2014 14:38:1	20140010906		3150-123 W CARDINAL DR	MISCELLANEOUS	KO
01/17/2014 07:47:3	20140009521	2014001327	5385 FANNETT RD	MISCELLANEOUS	RO
01/05/2014 14:51:1	20140002610		3452 WAVERLY ST	MISCELLANEOUS	AC
01/01/2014 20:39:3	20140000504		3855 IH 10 S	MISCELLANEOUS	CO
01/02/2014 11:46:3	20140000831	2014000101	3734 HEBERT ALY	MISCELLANEOUS	RO
01/10/2014 21:10:4	20140005643	2014000780	3855 IH 10 S	MISCELLANEOUS	AC
01/19/2014 05:04:5	20140010749		3230 6TH ST S	MISCELLANEOUS	AC
03/15/2014 08:46:0	20140044475		5405 WALDEN RD	MISCELLANEOUS	GO
03/23/2014 17:02:1	20140049370	2014006652	3855 IH 10 S	MISCELLANEOUS	AA
03/24/2014 14:31:0	20140049879		3098 W CARDINAL/4TH ST	MISCELLANEOUS	AC
07/02/2014 11:49:2	20140120147		4365 4TH ST S	MISCELLANEOUS	KO
03/26/2014 23:13:0	20140051385		4036 FANNETT RD	MISCELLANEOUS	AC
03/12/2014 15:08:2	20140042704	2014005664	5405 WALDEN RD	MISCELLANEOUS	RO
04/14/2014 13:48:0	20140063498		3875 W CARDINAL DR	MISCELLANEOUS	AC
03/14/2014 10:00:0	20140043802		1098 W CARDINAL/AVENUE	MISCELLANEOUS	CO
03/28/2014 10:21:1	20140052121		3975 PARISH ST	MISCELLANEOUS	AC
03/29/2014 10:18:5	20140052818		3975 PARISH ST	MISCELLANEOUS	GO

Call Time	Event ID	Rpt #	Street	Nature	Clo
03/29/2014 15:34:4	20140052974		3975 PARISH ST	MISCELLANEOUS	GO
04/25/2014 11:49:2	20140071138		5195 FANNETT RD	MISCELLANEOUS	CO
04/08/2014 12:07:5	20140059364		3390 WESTMORELAND ST	MISCELLANEOUS	CO
04/15/2014 08:55:4	20140063969		3658 GLENWOOD AVE	MISCELLANEOUS	KO
04/18/2014 12:40:5	20140066129		5435-34 FANNETT RD	MISCELLANEOUS	CM
01/28/2014 13:16:2	20140016207		3999 INTERSTATE 10 S/W	MISCELLANEOUS	AC
03/18/2014 14:35:1	20140046489	2014006191	3720 4TH ST S	MISCELLANEOUS	RO
04/20/2014 12:02:1	20140067490		5305 TYRRELL PARK RD	MISCELLANEOUS	CO
09/28/2014 14:26:4	20140177380		3230 6TH ST S	MISCELLANEOUS	CC
05/25/2014 20:06:4	20140092568		3795-119 IH 10 S	MISCELLANEOUS	U
05/15/2014 02:47:2	20140085050		5380 CLEARWATER CT	MISCELLANEOUS	AC
06/09/2014 16:58:2	20140103286		4020 FANNETT RD	MISCELLANEOUS	AC
09/30/2014 21:52:4	20140178786		3660 GOLIAD ST	MISCELLANEOUS	AC
06/11/2014 20:43:1	20140105085		3165 11TH ST S	MISCELLANEOUS	INF
10/08/2014 22:29:5	20140183777		3800 INTERSTATE 10 S	MISCELLANEOUS	CO
06/17/2014 22:55:4	20140109492	2014014598	3165 WAVERLY ST	MISCELLANEOUS	NO
06/21/2014 17:30:2	20140112263	2014014948	2285 RAMPART ST	MISCELLANEOUS	SO
07/15/2014 08:50:5	20140130001		4255 FANNETT RD	MISCELLANEOUS	AC
07/20/2014 02:06:3	20140133780		3255 ELMIRA ST	MISCELLANEOUS	AC
07/22/2014 18:32:0	20140135754		3255 ELMIRA ST	MISCELLANEOUS	KO
06/26/2014 07:55:4	20140115567	2014015393	2430 W CARDINAL DR	MISCELLANEOUS	SO
07/25/2014 09:31:5	20140137676		3045 ELINOR ST	MISCELLANEOUS	AO
04/12/2014 20:01:5	20140062463		3255-9 ELMIRA ST	MISCELLANEOUS	AR
08/07/2014 08:51:3	20140145602	2014019255	2430 W CARDINAL DR	MISCELLANEOUS	SO
04/18/2014 19:09:1	20140066392		4530 W CARDINAL DR	MISCELLANEOUS	AC
07/22/2014 18:41:5	20140135757		3255-104 ELMIRA ST	MISCELLANEOUS	KO
08/21/2014 23:58:0	20140154380	2014020485	3255 ELMIRA ST	MISCELLANEOUS	SO
07/29/2014 10:26:4	20140140218		5405 WALDEN RD	MISCELLANEOUS	KO
08/24/2014 18:13:5	20140156079		3355 BENDER ST	MISCELLANEOUS	KO
09/29/2014 20:07:0	20140178160		2250-523 W VIRGINIA ST	MISCELLANEOUS	CC
11/19/2014 14:53:2	20140207648		3255-127 ELMIRA ST	MISCELLANEOUS	KO
05/08/2014 13:47:0	20140080392		3255 WAVERLY ST	MISCELLANEOUS	KO
10/01/2014 21:40:5	20140179342	2014024015	5355 CLEARWATER CT	MISCELLANEOUS	RO
09/11/2014 13:55:1	20140167409	2014022294	2430 W CARDINAL	MISCELLANEOUS	SO
08/19/2014 15:17:2	20140152906		4365 4TH ST S	MISCELLANEOUS	AC

Call Time	Event ID	Rpt #	Street	Nature	Clo
11/21/2014 20:27:1	20140209001		3255-139 ELMIRA ST	MISCELLANEOUS	KO
09/12/2014 18:32:2	20140168231		3855 IH 10 S	MISCELLANEOUS	AC
08/28/2014 10:55:3	20140158224	2014021087	2430 W CARDINAL DR	MISCELLANEOUS	SO
08/29/2014 15:49:5	20140159141		4315 PRADICE ST	MISCELLANEOUS	DUP
09/10/2014 19:03:5	20140166950		3255-16 ELMIRA ST	MISCELLANEOUS	GO
09/11/2014 13:56:0	20140167411	2014022296	2430 W CARDINAL DR	MISCELLANEOUS	SO
10/31/2014 18:48:5	20140197420		3443 FANNETT RD	MISCELLANEOUS	NR
06/13/2014 02:05:1	20140106014		4365 PRADICE ST	MISCELLANEOUS	AC
12/14/2014 22:30:0	20140221619	2014029837	3999 INTERSTATE 10 S/W	MISCELLANEOUS	DW
12/15/2014 17:26:3	20140222078		3985-820 SARAH ST	MISCELLANEOUS	AC
12/27/2014 11:13:0	20140227895		3420 W CARDINAL DR	MISCELLANEOUS	AC
09/16/2014 09:32:2	20140170227		2100 W CARDINAL DR	MISCELLANEOUS	GO
06/16/2014 17:02:3	20140108515		3330 WESTMORELAND ST	MISCELLANEOUS	AC
06/17/2014 22:55:2	20140109491	2014014597	3165 WAVERLY ST	MISCELLANEOUS	NO
06/17/2014 22:30:0	20140109471	2014014596	3165 WAVERLY ST	MISCELLANEOUS	SO
12/29/2014 12:42:2	20140228936		5150 SHELLEY DR	MISCELLANEOUS	KO
06/19/2014 00:49:4	20140110238		3120 W CARDINAL DR	MISCELLANEOUS	KO
10/30/2014 13:33:1	20140196657	2014026404	2430 W CARDINAL DR	MISCELLANEOUS	SO
06/22/2014 15:14:3	20140112952		3150-121 W CARDINAL DR	MISCELLANEOUS	KO
12/08/2014 18:49:4	20140218307		3443 FANNETT RD	MISCELLANEOUS	REF
06/25/2014 23:24:1	20140115416		3098 W CARDINAL DR/4TH	MISCELLANEOUS	AC
06/26/2014 14:45:5	20140115828	2014015426	3105 EXECUTIVE BLVD	MISCELLANEOUS	RO
12/27/2014 07:38:4	20140227828		4596 W CARDINAL DR/FAN	MISCELLANEOUS	CO
01/24/2014 19:52:3	20140014070		3098 W CARDINAL/4TH ST	MISCELLANEOUS	AC
09/03/2014 15:41:3	20140162402	2014021649	2430 W CARDINAL	MISCELLANEOUS	RO
09/05/2014 15:06:5	20140163733		5305 TYRRELL PARK RD	MISCELLANEOUS	AC
02/01/2014 04:30:5	20140018344		5405 WALDEN RD	MISCELLANEOUS	KO
09/11/2014 13:55:3	20140167410	2014022295	2430 W CARDINAL DR	MISCELLANEOUS	SO
02/11/2014 16:33:4	20140024575		5380 CLEARWATER CT	MISCELLANEOUS	AC
10/24/2014 19:59:2	20140193409		3855 IH 10 S	MISCELLANEOUS	DC
10/27/2014 08:55:5	20140194827	2014026127	2430 W CARDINAL	MISCELLANEOUS	SO
10/27/2014 18:25:2	20140195164		3443 FANNETT RD	MISCELLANEOUS	REF
10/29/2014 20:15:1	20140196325		5405 WALDEN RD	MISCELLANEOUS	AC
11/02/2014 00:51:2	20140198191		5405 WALDEN RD	MISCELLANEOUS	AO
11/07/2014 16:55:3	20140201425		3899 4TH ST S/HEBERT S	MISCELLANEOUS	AO

Call Time	Event ID	Rpt #	Street	Nature	Clo
12/12/2014 01:43:0	20140220112		5405 WALDEN RD	MISCELLANEOUS	KO
02/24/2014 18:15:3	20140032867		3675 PRESTON ST	MISCELLANEOUS	AC
06/01/2014 07:27:1	20140097042		3998 INTERSTATE 10 S/W	MISCELLANEOUS	GO
01/01/2014 03:03:5	20140000137		3755 IH 10 S	MISCELLANEOUS	CO
04/10/2014 10:34:0	20140060712	2014008256	2430 W CARDINAL	MISCELLANEOUS	SO
04/11/2014 09:59:0	20140061398		5405 WALDEN RD	MISCELLANEOUS	GO
04/12/2014 14:21:0	20140062269		3443 FANNETT RD	MISCELLANEOUS	AC
04/14/2014 15:59:0	20140063595	2014008678	2430 W CARDINAL	MISCELLANEOUS	SO
04/16/2014 07:33:5	20140064596		3215 BENDER ST	MISCELLANEOUS	KO
04/16/2014 16:50:0	20140064902	2014008857	4598 W CARDINAL/FANNET	MISCELLANEOUS	SO
04/18/2014 14:44:0	20140066200		3335 DEL PL	MISCELLANEOUS	CO
10/01/2014 14:18:1	20140179110	2014023973	2893 SARAH ST	MISCELLANEOUS	RO
10/03/2014 01:12:5	20140180087		3469 ST JAMES BLVD	MISCELLANEOUS	CC
10/07/2014 07:50:4	20140182614	2014024441	2430 W CARDINAL	MISCELLANEOUS	SO
07/06/2014 22:22:0	20140123940		3255-127 ELMIRA ST	MISCELLANEOUS	DC
07/07/2014 11:35:0	20140124299		3045 ELINOR ST	MISCELLANEOUS	KO
07/21/2014 17:26:5	20140134929		2225 BOURBON ST	MISCELLANEOUS	KO
07/22/2014 09:26:4	20140135350		3985-510 SARAH ST	MISCELLANEOUS	KO
07/30/2014 12:51:4	20140140908		1745 HIGHLAND DR W	MISCELLANEOUS	AC
07/30/2014 15:00:3	20140140970	2014018563	2430 W CARDINAL DR	MISCELLANEOUS	RO
08/07/2014 20:06:3	20140145987	2014019326	3740 HOUSTON ST	MISCELLANEOUS	AA
08/14/2014 14:31:5	20140149925	2014019889	2430 W CARDINAL	MISCELLANEOUS	SO
09/03/2014 15:40:5	20140162401	2014021648	2430 W CARDINAL	MISCELLANEOUS	SO
09/17/2014 11:41:1	20140170887		5405 WALDEN RD	MISCELLANEOUS	AC
09/18/2014 16:04:2	20140171570		5405 WALDEN RD	MISCELLANEOUS	DC
09/21/2014 20:16:3	20140173500	2014023163	3010 BOOKER ST	MISSING LOST PE	RO
01/01/2014 03:05:5	20140000138		5510 HAGNER RD	MISSING LOST PE	KO
01/01/2014 14:19:4	20140000321		3123 ELINOR ST	MISSING LOST PE	DC
10/04/2014 17:30:4	20140181115	2014024247	5405 WALDEN RD	MISSING LOST PE	NO
04/05/2014 12:52:3	20140057446		1270 W CARDINAL DR	MISSING LOST PE	AC
05/08/2014 21:34:0	20140080737		3114 WAVERLY ST	MISSING LOST PE	KO
05/09/2014 00:25:0	20140080833		3114 WAVERLY ST	MISSING LOST PE	KO
07/27/2014 14:16:4	20140139202		2465 W CARDINAL	MISSING LOST PE	KO
07/10/2014 20:20:2	20140126871		4530 GOLIAD ST	MISSING LOST PE	KO
07/13/2014 15:01:5	20140128790	2014016973	3255-120 ELMIRA ST	MISSING LOST PE	RH

Call Time	Event ID	Rpt #	Street	Nature	Clo
07/27/2014 08:05:3	20140139030		5390 WALDEN RD	MISSING LOST PE	KO
11/17/2014 11:22:0	20140206508	2014027721	2920 GLENWOOD AVE	MISSING LOST PE	RO
06/02/2014 20:45:4	20140098188		3150-122 W CARDINAL DR	MISSING LOST PE	CO
11/22/2014 04:32:4	20140209192		2355 IH 10 S	MISSING LOST PE	NO
12/08/2014 08:49:4	20140217976	2014029323	2250-521 W VIRGINIA ST	MISSING LOST PE	RO
12/16/2014 22:34:0	20140222718		3985 SARAH ST	MISSING LOST PE	CC
12/21/2014 18:52:0	20140225098		4355 5TH ST S	MISSING LOST PE	DC
02/15/2014 15:56:4	20140027041		4495 BOOKER ST	MISSING LOST PE	CC
12/17/2014 19:10:3	20140223128		3012 GLENWOOD AVE	MISSING LOST PE	RH
02/26/2014 22:26:1	20140034136		3795 IH 10 S	MISSING LOST PE	AC
01/01/2014 14:31:5	20140000327		3123 ELINOR ST	MISSING LOST PE	CC
07/03/2014 13:44:1	20140121079		3985-1115 SARAH ST	MISSING LOST PE	KO
07/09/2014 08:05:0	20140125665		4350 5TH ST S	MISSING LOST PE	NO
01/25/2014 07:44:2	20140014318	2014001921	2795 GLENWOOD AVE	NARCOTICS VIOLA	RO
01/29/2014 16:59:2	20140016742		3255-84 ELMIRA ST	NARCOTICS VIOLA	AO
02/04/2014 21:58:3	20140020464	2014002716	3745-301 IH 10 S	NARCOTICS VIOLA	A
02/08/2014 23:01:3	20140022940	2014003036	2355 IH 10 S	NARCOTICS VIOLA	RO
02/12/2014 20:59:0	20140025265		5405 WALDEN RD	NARCOTICS VIOLA	AC
02/16/2014 12:07:0	20140027580		3995 IH 10 S	NARCOTICS VIOLA	GO
02/25/2014 17:56:3	20140033499		3255 ELMIRA ST	NARCOTICS VIOLA	GO
02/28/2014 19:52:3	20140035397		2250 W VIRGINIA ST	NARCOTICS VIOLA	GO
06/01/2014 23:30:4	20140097524		3995-106 IH 10 S	NARCOTICS VIOLA	GO
02/28/2014 10:53:0	20140035055		3410 WAVERLY ST	NARCOTICS VIOLA	CO
03/05/2014 12:40:3	20140038052	2014005058	2375 IH 10 S	NARCOTICS VIOLA	FP
03/24/2014 01:58:3	20140049583	2014006681	4680 FANNETT RD	NARCOTICS VIOLA	RO
03/25/2014 08:15:0	20140050318	2014006766	4680 FANNETT RD	NARCOTICS VIOLA	WI
03/11/2014 15:40:2	20140042062		2375 IH 10 S	NARCOTICS VIOLA	CO
03/24/2014 01:16:2	20140049569	2014006680	4680 FANNETT RD	NARCOTICS VIOLA	RO
03/27/2014 16:29:2	20140051733		4365-72 4TH ST S	NARCOTICS VIOLA	KO
04/24/2014 12:27:3	20140070402	2014009543	4315 PRADICE ST	NARCOTICS VIOLA	RO
07/03/2014 23:18:4	20140121552		3120 W CARDINAL DR	NARCOTICS VIOLA	GO
04/19/2014 00:15:5	20140066607		3120 W CARDINAL DR	NARCOTICS VIOLA	GO
03/31/2014 11:35:0	20140054127		4450 5TH ST S	NARCOTICS VIOLA	GO
04/03/2014 20:20:3	20140056404	2014007690	3875 IH 10 S	NARCOTICS VIOLA	AA
05/11/2014 03:15:5	20140082355	2014011104	3255-142 ELMIRA ST	NARCOTICS VIOLA	AA

Call Time	Event ID	Rpt #	Street	Nature	Clo
05/12/2014 13:20:0	20140083250		4450 4TH ST S	NARCOTICS VIOLA	GO
06/04/2014 05:06:2	20140099143		5405 WALDEN RD	NARCOTICS VIOLA	CC
06/05/2014 23:24:4	20140100612		3255-132 ELMIRA ST	NARCOTICS VIOLA	GO
10/07/2014 13:07:3	20140182805		5435-32 FANNETT RD	NARCOTICS VIOLA	CO
10/06/2014 12:54:4	20140182171		2250-513 W VIRGINIA ST	NARCOTICS VIOLA	KO
10/09/2014 11:16:0	20140184054		3255 ELMIRA ST	NARCOTICS VIOLA	GO
06/21/2014 12:39:2	20140112056		2250 W VIRGINIA ST	NARCOTICS VIOLA	CO
07/23/2014 00:05:0	20140135977		3410 WAVERLY ST	NARCOTICS VIOLA	CO
08/04/2014 23:51:2	20140144210		2250-1613 W VIRGINIA S	NARCOTICS VIOLA	DQ
04/24/2014 23:51:0	20140070868		3330 WESTMORELAND ST	NARCOTICS VIOLA	GO
08/15/2014 17:54:0	20140150687		3099 W CARDINAL DR/4TH	NARCOTICS VIOLA	GO
05/12/2014 18:14:2	20140083485		4680 FANNETT RD	NARCOTICS VIOLA	AC
09/04/2014 18:29:5	20140163180	2014021745	3255-59 ELMIRA ST	NARCOTICS VIOLA	AA
10/18/2014 15:35:0	20140189830		3020 WAVERLY ST	NARCOTICS VIOLA	AO
12/08/2014 03:55:1	20140217908	2014029311	3600 WAVERLY ST	NARCOTICS VIOLA	RO
10/22/2014 03:50:1	20140191735		4299 4TH ST S/BOOKER S	NARCOTICS VIOLA	GO
08/28/2014 23:11:5	20140158666	2014021155	3255-132 ELMIRA ST	NARCOTICS VIOLA	A
08/29/2014 08:56:4	20140158873	2014021178	3255-132 ELMIRA ST	NARCOTICS VIOLA	AC
09/15/2014 22:16:2	20140170033		3975 HOUSTON ST	NARCOTICS VIOLA	AC
09/11/2014 19:41:1	20140167603	2014022325	2355 IH 10 S	NARCOTICS VIOLA	A
11/08/2014 20:10:1	20140202043		3435 WAVERLY ST	NARCOTICS VIOLA	GO
12/21/2014 14:31:1	20140224988	2014030377	3255 ELMIRA ST	NARCOTICS VIOLA	A
12/27/2014 16:49:1	20140228031		4365 4TH ST S	NARCOTICS VIOLA	GO
10/31/2014 13:35:2	20140197216		4365 4TH ST S	NARCOTICS VIOLA	GO
07/04/2014 23:23:0	20140122436	2014016184	3255-101 ELMIRA ST	NARCOTICS VIOLA	A
11/11/2014 10:43:0	20140203446	2014027316	4365 4TH ST S	NARCOTICS VIOLA	A
12/10/2014 18:37:0	20140219418		4400-BLK 5TH ST S	NARCOTICS VIOLA	CO
06/23/2014 16:30:5	20140113751		3255 ELMIRA ST	NARCOTICS VIOLA	GO
12/14/2014 15:37:0	20140221468		3255 ELMIRA ST	NARCOTICS VIOLA	GO
07/21/2014 17:31:4	20140134933		2430 W CARDINAL DR	NARCOTICS VIOLA	AC
11/18/2014 11:32:3	20140206997		3150 W CARDINAL DR	NARCOTICS VIOLA	AC
08/07/2014 03:15:5	20140145518		5405 WALDEN RD	NARCOTICS VIOLA	CC
08/22/2014 20:40:2	20140154900		5355 CLEARWATER CT	NARCOTICS VIOLA	GO
12/05/2014 22:24:5	20140216703		3015 EDMONDS AVE	NARCOTICS VIOLA	CO
11/25/2014 01:07:2	20140210855		3865 IH 10 S	NARCOTICS VIOLA	GO

Call Time	Event ID	Rpt #	Street	Nature	Clo
08/28/2014 22:47:0	20140158647	2014021151	3255-132 ELMIRA ST	NARCOTICS VIOLA	AC
09/02/2014 08:11:2	20140161479		2865-307 W CARDINAL DR	NARCOTICS VIOLA	CO
12/22/2014 21:30:3	20140225781		5355 CLEARWATER CT	NARCOTICS VIOLA	AO
02/19/2014 02:55:4	20140029298		3150-204 W CARDINAL DR	NARCOTICS VIOLA	KO
06/01/2014 16:00:4	20140097242		3995-106 IH 10 S	NARCOTICS VIOLA	GO
10/06/2014 08:44:1	20140181991		5380 CLEARWATER CT	NARCOTICS VIOLA	AS
03/23/2014 23:55:4	20140049544	2014006678	4680 FANNETT RD	NARCOTICS VIOLA	ERR
10/01/2014 01:08:1	20140178852		4450 4TH ST S	NARCOTICS VIOLA	GO
10/06/2014 20:54:3	20140182443		3150 W CARDINAL DR	NARCOTICS VIOLA	AC
06/24/2014 10:49:1	20140114194		4325 USAN ST	NARCOTICS VIOLA	AC
07/21/2014 22:21:4	20140135082		5405 WALDEN RD	NARCOTICS VIOLA	CO
08/13/2014 22:34:0	20140149522		4450 5TH ST S	NARCOTICS VIOLA	CO
08/15/2014 20:11:3	20140150769		3255-132 ELMIRA ST	NARCOTICS VIOLA	GO
08/23/2014 20:49:2	20140155540		4365 4TH ST S	NARCOTICS VIOLA	GO
08/28/2014 21:50:4	20140158629	2014021148	3255-132 ELMIRA ST	NARCOTICS VIOLA	AA
12/01/2014 13:17:3	20140214258		4365-28 4TH ST S	NARCOTICS VIOLA	CO
11/07/2014 15:33:5	20140201381		3120 W CARDINAL DR	NARCOTICS VIOLA	GO
11/08/2014 15:30:2	20140201889	2014027129	4596 W CARDINAL DR/FAN	NARCOTICS VIOLA	DW
11/11/2014 09:20:4	20140203418		4365-30 4TH ST S	NARCOTICS VIOLA	GO
12/11/2014 20:52:0	20140220005		3815 IH 10 S	NARCOTICS VIOLA	GO
01/25/2014 18:47:5	20140014630		3150-127 W CARDINAL DR	NUISANCE CALL	AO
01/26/2014 11:47:0	20140015006		3150-127 W CARDINAL DR	NUISANCE CALL	CO
01/26/2014 22:50:0	20140015335		3255 ELMIRA ST	NUISANCE CALL	AO
01/28/2014 02:34:3	20140016049		3255-75 ELMIRA ST	NUISANCE CALL	AC
02/10/2014 02:34:4	20140023656		3985-1115 SARAH ST	NUISANCE CALL	GO
07/05/2014 23:16:5	20140123287	2014016272	3255 ELMIRA ST	NUISANCE CALL	A
03/01/2014 23:03:4	20140036164		3255 ELMIRA ST	NUISANCE CALL	GO
01/16/2014 23:20:4	20140009409		3255-88 ELMIRA ST	NUISANCE CALL	C
01/04/2014 23:17:1	20140002332		3255 ELMIRA ST	NUISANCE CALL	DQ
01/18/2014 15:34:4	20140010339		2250 W VIRGINIA ST	NUISANCE CALL	CO
04/05/2014 19:11:5	20140057636		5050 WALDEN RD/FANNETT	NUISANCE CALL	GO
03/22/2014 16:16:2	20140048718		3435 WAVERLY ST	NUISANCE CALL	AO
03/22/2014 20:16:2	20140048829		3255 ELMIRA ST	NUISANCE CALL	AO
03/22/2014 23:16:0	20140048952		3255 ELMIRA ST	NUISANCE CALL	AO
05/18/2014 10:04:3	20140087242		3255 ELMIRA ST	NUISANCE CALL	AO

Call Time	Event ID	Rpt #	Street	Nature	Clo
04/16/2014 19:19:2	20140065010		2250 W VIRGINIA ST	NUISANCE CALL	GO
04/17/2014 00:53:1	20140065167		4325 USAN ST	NUISANCE CALL	CO
05/22/2014 17:32:4	20140090312		3985-1615 SARAH ST	NUISANCE CALL	DQ
05/03/2014 23:21:4	20140077142		2250 W VIRGINIA ST	NUISANCE CALL	AC
05/24/2014 23:23:1	20140092016		3255 ELMIRA ST	NUISANCE CALL	DQ
05/07/2014 22:49:3	20140080026		3255 ELMIRA ST	NUISANCE CALL	AO
07/02/2014 23:07:3	20140120654		3255 ELMIRA ST	NUISANCE CALL	GO
06/04/2014 22:44:1	20140099783		3255 ELMIRA ST	NUISANCE CALL	AO
05/06/2014 12:53:3	20140078931		3255 ELMIRA ST	NUISANCE CALL	AO
05/25/2014 01:07:5	20140092076		3255 ELMIRA ST	NUISANCE CALL	GO
05/09/2014 23:20:4	20140081553		3255 ELMIRA ST	NUISANCE CALL	CO
05/11/2014 23:35:1	20140082887		3255 ELMIRA ST	NUISANCE CALL	CO
05/25/2014 21:00:4	20140092592		2250 W VIRGINIA ST	NUISANCE CALL	AC
06/06/2014 23:01:0	20140101405		3255 ELMIRA ST	NUISANCE CALL	CO
06/16/2014 10:03:3	20140108283		3255-97 ELMIRA ST	NUISANCE CALL	DQ
10/10/2014 00:18:3	20140184511		3255 ELMIRA ST	NUISANCE CALL	AO
07/17/2014 00:40:5	20140131352		3255 ELMIRA ST	NUISANCE CALL	U
07/17/2014 23:53:2	20140132211		3255 ELMIRA ST	NUISANCE CALL	CO
07/19/2014 16:27:2	20140133443		3255 ELMIRA ST	NUISANCE CALL	AO
07/04/2014 23:58:5	20140122474		2250 W VIRGINIA ST	NUISANCE CALL	AO
11/13/2014 00:32:4	20140204274		3255-86 ELMIRA ST	NUISANCE CALL	GO
07/26/2014 00:32:4	20140138208		3255 ELMIRA ST	NUISANCE CALL	U
07/28/2014 22:55:1	20140139986		3255 ELMIRA ST	NUISANCE CALL	CO
08/03/2014 01:01:0	20140143068		3255 ELMIRA ST	NUISANCE CALL	CO
09/25/2014 23:38:4	20140175917		3255 ELMIRA ST	NUISANCE CALL	AO
10/12/2014 00:16:3	20140185924		2895 NORA ST	NUISANCE CALL	AO
07/10/2014 17:54:1	20140126762		4555 WINSTON DR	NUISANCE CALL	AO
10/04/2014 23:22:4	20140181310		3255 ELMIRA ST	NUISANCE CALL	CO
04/17/2014 23:17:4	20140065827		3255 ELMIRA ST	NUISANCE CALL	AO
07/12/2014 23:25:2	20140128419		3255-75 ELMIRA ST	NUISANCE CALL	CO
08/12/2014 01:51:1	20140148383		3255 ELMIRA ST	NUISANCE CALL	GO
07/17/2014 23:34:3	20140132196		3255 ELMIRA ST	NUISANCE CALL	CO
08/14/2014 01:39:2	20140149601		3255 ELMIRA ST	NUISANCE CALL	GO
07/19/2014 23:46:5	20140133707		3255 ELMIRA ST	NUISANCE CALL	AC
07/20/2014 00:13:4	20140133732		3255 ELMIRA ST	NUISANCE CALL	GO

Call Time	Event ID	Rpt #	Street	Nature	Clo
08/20/2014 23:55:1	20140153723		3255 ELMIRA ST	NUISANCE CALL	CO
08/21/2014 01:13:2	20140153755		3255-81 ELMIRA ST	NUISANCE CALL	GO
07/25/2014 21:28:0	20140138096		3255-76 ELMIRA ST	NUISANCE CALL	AO
07/28/2014 22:49:1	20140139979		3985-520 SARAH ST	NUISANCE CALL	AC
07/30/2014 21:05:4	20140141123		3255 ELMIRA ST	NUISANCE CALL	CO
08/24/2014 00:15:5	20140155659		3985 SARAH ST	NUISANCE CALL	AO
09/28/2014 03:21:0	20140177186		3150-239 W CARDINAL DR	NUISANCE CALL	GO
04/30/2014 22:15:2	20140075023		3255-116 ELMIRA ST	NUISANCE CALL	CO
08/26/2014 22:38:2	20140157416		3255 ELMIRA ST	NUISANCE CALL	GO
08/13/2014 22:16:5	20140149514		3255 ELMIRA ST	NUISANCE CALL	DQ
12/06/2014 20:29:4	20140217202		3255 ELMIRA ST	NUISANCE CALL	AU
11/20/2014 05:54:0	20140207976		2250-622 W VIRGINIA ST	NUISANCE CALL	DQ
09/02/2014 02:25:1	20140161383		3255 ELMIRA ST	NUISANCE CALL	AO
08/16/2014 23:08:0	20140151352		3255 ELMIRA ST	NUISANCE CALL	AC
05/10/2014 10:23:4	20140081783		2250 W VIRGINIA ST	NUISANCE CALL	AO
10/18/2014 23:51:5	20140190090		3255 ELMIRA ST	NUISANCE CALL	AO
08/21/2014 02:35:4	20140153779		3765 FANNETT RD	NUISANCE CALL	KO
10/07/2014 01:38:0	20140182537		3255 ELMIRA ST	NUISANCE CALL	AO
06/07/2014 22:54:2	20140102063		3255 ELMIRA ST	NUISANCE CALL	GO
08/30/2014 23:22:4	20140159928		3255 ELMIRA ST	NUISANCE CALL	GO
08/31/2014 00:23:2	20140159956		3150 W CARDINAL DR	NUISANCE CALL	GO
12/07/2014 00:00:4	20140217299		2250-611 W VIRGINIA ST	NUISANCE CALL	AO
09/01/2014 21:54:5	20140161264		3255 ELMIRA ST	NUISANCE CALL	CO
12/07/2014 02:29:3	20140217376		2250-611 W VIRGINIA ST	NUISANCE CALL	AC
09/08/2014 21:51:2	20140165919		3255 ELMIRA ST	NUISANCE CALL	UT
06/28/2014 23:01:2	20140117555		3255 ELMIRA ST	NUISANCE CALL	AC
10/28/2014 00:42:2	20140195316		3150 W CARDINAL DR	NUISANCE CALL	CO
10/28/2014 01:48:0	20140195329		3150-121 W CARDINAL DR	NUISANCE CALL	AO
11/02/2014 19:44:5	20140198680		4215 LOU ST	NUISANCE CALL	GO
06/29/2014 01:04:0	20140117624		3255 ELMIRA ST	NUISANCE CALL	GO
11/29/2014 09:51:5	20140213061		5305 TYRRELL PARK RD	NUISANCE CALL	UT
09/12/2014 22:44:3	20140168363		3255 ELMIRA ST	NUISANCE CALL	GO
10/25/2014 20:18:1	20140194001		3255 ELMIRA ST	NUISANCE CALL	GO
10/31/2014 01:03:3	20140197002		3255 ELMIRA ST	NUISANCE CALL	GO
11/09/2014 16:37:1	20140202492		5305 TYRRELL PARK RD	NUISANCE CALL	KO

Call Time	Event ID	Rpt #	Street	Nature	Clo
12/25/2014 22:07:4	20140227166		3442 WAVERLY ST	NUISANCE CALL	CC
07/07/2014 23:31:3	20140124731		3255 ELMIRA ST	NUISANCE CALL	GO
07/12/2014 23:33:2	20140128426		3255 ELMIRA ST	NUISANCE CALL	DUP
01/26/2014 17:45:0	20140015175		3150-127 W CARDINAL DR	NUISANCE CALL	CO
07/28/2014 21:47:1	20140139940		3985-520 SARAH ST	NUISANCE CALL	DQ
07/28/2014 23:49:5	20140140013		3255-81 ELMIRA ST	NUISANCE CALL	AC
07/29/2014 03:40:3	20140140065		3255 ELMIRA ST	NUISANCE CALL	GO
08/11/2014 03:58:0	20140147799		3150 W CARDINAL DR	NUISANCE CALL	GO
08/22/2014 03:19:3	20140154439		3255 ELMIRA ST	NUISANCE CALL	AO
11/23/2014 18:59:2	20140210067		3255 ELMIRA ST	NUISANCE CALL	AC
08/23/2014 23:39:2	20140155641		3985-212 SARAH ST	NUISANCE CALL	AO
12/06/2014 19:58:2	20140217176		3255 ELMIRA ST	NUISANCE CALL	AO
08/31/2014 00:50:3	20140159971	2014021328	3150 W CARDINAL DR	NUISANCE CALL	SO
09/12/2014 02:09:3	20140167765		3255 ELMIRA ST	NUISANCE CALL	GO
02/09/2014 02:17:4	20140023062		3255 ELMIRA ST	NUISANCE CALL	GO
10/18/2014 21:16:2	20140190005		3255 ELMIRA ST	NUISANCE CALL	DC
10/18/2014 23:34:0	20140190080		3255 ELMIRA ST	NUISANCE CALL	CO
09/13/2014 00:10:4	20140168403		2250 W VIRGINIA ST	NUISANCE CALL	GO
11/02/2014 20:54:5	20140198708		3750 HOUSTON ST	NUISANCE CALL	GO
11/09/2014 15:01:0	20140202440		3442 WAVERLY ST	NUISANCE CALL	AO
04/17/2014 22:58:1	20140065819		3255 ELMIRA ST	NUISANCE CALL	AO
09/29/2014 00:59:1	20140177653		2250-311 W VIRGINIA ST	NUISANCE CALL	DQ
04/25/2014 22:08:5	20140071634		3400 WAVERLY ST	NUISANCE CALL	AO
10/01/2014 00:43:3	20140178848		3255 ELMIRA ST	NUISANCE CALL	GO
10/01/2014 00:32:0	20140178844		3255 ELMIRA ST	NUISANCE CALL	AO
05/25/2014 00:40:0	20140092060		3255 ELMIRA ST	NUISANCE CALL	AC
05/11/2014 00:18:5	20140082265		2250 W VIRGINIA ST	NUISANCE CALL	GO
05/11/2014 09:54:0	20140082456		5305 TYRRELL PARK RD	NUISANCE CALL	GO
05/11/2014 23:15:4	20140082881		3255 ELMIRA ST	NUISANCE CALL	AO
06/03/2014 23:06:1	20140099008		3255 ELMIRA ST	NUISANCE CALL	GO
06/07/2014 23:14:3	20140102080		3255 ELMIRA ST	NUISANCE CALL	AO
06/18/2014 18:42:4	20140110062		3985 SARAH ST	NUISANCE CALL	GO
06/18/2014 22:24:2	20140110170		3255 ELMIRA ST	NUISANCE CALL	AC
07/10/2014 17:15:5	20140126730		4500-BLK WINSTON DR	NUISANCE CALL	CO
07/14/2014 00:34:5	20140129101		3255 ELMIRA ST	NUISANCE CALL	GO

Call Time	Event ID	Rpt #	Street	Nature	Clo
07/16/2014 23:00:4	20140131306		3255 ELMIRA ST	NUISANCE CALL	U
12/04/2014 13:58:5	20140215842		3255 ELMIRA ST	NUISANCE CALL	AO
08/09/2014 18:55:3	20140147130		3255-73 ELMIRA ST	NUISANCE CALL	AO
08/24/2014 01:29:2	20140155691		3985 SARAH ST	NUISANCE CALL	
08/24/2014 03:13:4	20140155727		3255-75 ELMIRA ST	NUISANCE CALL	CO
08/27/2014 06:24:3	20140157545		3255 ELMIRA ST	NUISANCE CALL	GO
10/18/2014 00:02:5	20140189530		3255 ELMIRA ST	NUISANCE CALL	GO
11/28/2014 23:13:5	20140212919		3255 ELMIRA ST	NUISANCE CALL	U
10/25/2014 22:05:3	20140194058		3255 ELMIRA ST	NUISANCE CALL	GO
09/18/2014 23:45:1	20140171787		2250-321 W VIRGINIA ST	NUISANCE CALL	U
12/14/2014 18:04:0	20140221522		3435 WAVERLY ST	NUISANCE CALL	AO
12/27/2014 13:19:5	20140227934		3436 WAVERLY ST	NUISANCE CALL	KO
03/06/2014 12:36:2	20140038641	2014005143	3305 ELINOR ST	OPEN DOOR WINDO	SO
06/14/2014 21:03:0	20140107298		3985-912 SARAH ST	OPEN DOOR WINDO	NO
08/01/2014 08:18:1	20140141969		4365-69 4TH ST S	OPEN DOOR WINDO	CO
11/23/2014 18:07:3	20140210046		3255 ELMIRA ST	OPEN DOOR WINDO	CO
08/30/2014 15:54:0	20140159720		5699 ERIE ST/CHAMBLESS	OPEN DOOR WINDO	CO
09/15/2014 06:28:1	20140169534		1650 W CARDINAL DR	OPEN DOOR WINDO	CO
07/28/2014 11:15:0	20140139653		2305 SARAH ST	OPEN DOOR WINDO	CO
12/13/2014 17:50:4	20140220975	2014029767	3150-199 W CARDINAL DR	OPEN DOOR WINDO	RO
02/01/2014 01:00:5	20140018274	2014002402	2250-511 W VIRGINIA ST	OVERDOSE	RO
01/14/2014 20:52:3	20140008133		3150-211 W CARDINAL DR	OVERDOSE	BK
09/29/2014 14:40:2	20140177981	2014023811	2250-1422 W VIRGINIA S	OVERDOSE	RO
05/03/2014 16:17:0	20140076877	2014010386	3255-29 ELMIRA ST	OVERDOSE	SO
07/09/2014 13:50:2	20140125880		2860 SARAH ST	OVERDOSE	AC
09/26/2014 12:18:2	20140176135	2014023545	5305 GORMAN RD	OVERDOSE	RO
12/06/2014 18:54:0	20140217136	2014029211	4535 ABRAHAM ST	OVERDOSE	SO
10/23/2014 18:09:3	20140192703		3295 IOLA ST	OVERDOSE	NO
04/27/2014 01:52:0	20140072451		3255-58 ELMIRA ST	OVERDOSE	AC
07/31/2014 18:35:5	20140141675	2014018681	3255-47 ELMIRA ST	OVERDOSE	RO
07/05/2014 13:49:1	20140122835		5305 TYRRELL PARK RD	PARKING VIOLATI	AO
02/01/2014 04:54:2	20140018351		5405 WALDEN RD	PARKING VIOLATI	AC
02/05/2014 04:08:3	20140020574		5405 WALDEN RD	PARKING VIOLATI	AC
02/20/2014 21:10:5	20140030410		5405 WALDEN RD	PARKING VIOLATI	GO
02/21/2014 10:09:5	20140030702		2250 W VIRGINIA ST	PARKING VIOLATI	C

Call Time	Event ID	Rpt #	Street	Nature	Clo
05/31/2014 14:40:2	20140096650		2250 W VIRGINIA ST	PARKING VIOLATI	C
02/28/2014 13:47:2	20140035159		2250 W VIRGINIA ST	PARKING VIOLATI	AC
01/07/2014 13:24:1	20140003657		2785 GLENWOOD AVE	PARKING VIOLATI	AC
03/26/2014 17:11:5	20140051250		2355 IH 10 S	PARKING VIOLATI	AO
04/15/2014 08:34:1	20140063959		3657 GLENWOOD AVE	PARKING VIOLATI	CO
07/04/2014 14:30:3	20140121992		5305 TYRRELL PARK RD	PARKING VIOLATI	AC
04/20/2014 15:05:5	20140067596		5305 TYRRELL PARK RD	PARKING VIOLATI	AC
09/26/2014 01:43:3	20140175959		5405 WALDEN RD	PARKING VIOLATI	AO
04/26/2014 13:51:4	20140071997		3255 ELMIRA ST	PARKING VIOLATI	AC
04/19/2014 14:07:3	20140066919		4325 USAN ST	PARKING VIOLATI	AO
08/05/2014 13:46:1	20140144510		3150 W CARDINAL DR	PARKING VIOLATI	CO
04/14/2014 16:31:3	20140063619		5405 WALDEN RD	PARKING VIOLATI	AC
04/18/2014 13:38:5	20140066159		5305 TYRRELL PARK RD	PARKING VIOLATI	AO
04/18/2014 16:02:2	20140066257		5305 TYRRELL PARK RD	PARKING VIOLATI	AO
12/03/2014 20:39:0	20140215501		2250 W VIRGINIA ST	PARKING VIOLATI	CO
07/23/2014 14:33:1	20140136409		3400 WAVERLY ST	PARKING VIOLATI	GO
08/30/2014 17:17:0	20140159750		2250 W VIRGINIA ST	PARKING VIOLATI	GO
09/06/2014 22:40:0	20140164631		2250 W VIRGINIA ST	PARKING VIOLATI	C
08/29/2014 19:12:5	20140159251		2250 W VIRGINIA ST	PARKING VIOLATI	AC
01/25/2014 08:12:2	20140014327		5405 WALDEN RD	PARKING VIOLATI	KO
08/11/2014 11:55:5	20140147970		4299 FANNETT RD/11TH S	PARKING VIOLATI	AC
11/22/2014 02:15:0	20140209154		5405 WALDEN RD	PARKING VIOLATI	KO
01/30/2014 18:10:5	20140017369		2250-310 W VIRGINIA ST	PARKING VIOLATI	C
09/07/2014 15:15:4	20140165031		2250 W VIRGINIA ST	PARKING VIOLATI	GO
05/29/2014 02:30:4	20140094947		3150 W CARDINAL DR	PARKING VIOLATI	C
11/07/2014 20:36:1	20140201566		2250 W VIRGINIA ST	PARKING VIOLATI	GO
05/31/2014 14:56:3	20140096654		2250 W VIRGINIA ST	PARKING VIOLATI	C
05/05/2014 17:51:0	20140078350		2250 W VIRGINIA ST	PARKING VIOLATI	GO
06/24/2014 13:42:0	20140114303		3255 ELMIRA ST	PARKING VIOLATI	AC
10/13/2014 18:14:2	20140186935		5405 WALDEN RD	PARKING VIOLATI	GO
09/29/2014 07:20:2	20140177735		3255 ELMIRA ST	PEDESTRIAN STOP	FC
07/08/2014 00:39:1	20140124757		3150 W CARDINAL DR	PEDESTRIAN STOP	C
07/29/2014 14:46:4	20140140358		4099 GARDEN ST/LELA ST	PEDESTRIAN STOP	CO
07/13/2014 14:07:5	20140128765		3825 IH 10 S	PEDESTRIAN STOP	CO
08/30/2014 17:27:4	20140159756		4325 USAN ST	PEDESTRIAN STOP	CO

Call Time	Event ID	Rpt #	Street	Nature	Clo
09/04/2014 10:13:1	20140162883	2014021698	2250 W VIRGINIA ST	PEDESTRIAN STOP	WI
10/08/2014 14:09:0	20140183510		3399 WESTMORELAND ST/E	PEDESTRIAN STOP	FC
11/09/2014 22:05:4	20140202633	2014027220	3400 GLENWOOD AVE	PEDESTRIAN STOP	AA
08/12/2014 12:36:5	20140148634		3200 GLENWOOD AVE/FANN	PEDESTRIAN STOP	AC
11/08/2014 09:28:3	20140201748		3255 ELMIRA ST	PEDESTRIAN STOP	CO
09/01/2014 14:08:0	20140160976	2014021441	4599 FANNETT RD/LAFIN	PEDESTRIAN STOP	A
07/18/2014 12:03:3	20140132593	2014017409	3255 ELMIRA ST	PICK UP PRISONE	AA
11/14/2014 20:29:4	20140205309	2014027562	2355 IH 10 S	PICK UP PRISONE	AA
07/17/2014 21:25:1	20140132104	2014017363	3255 ELMIRA ST	PICK UP PRISONE	AC
04/17/2014 09:28:5	20140065331		5405 WALDEN RD	PIGEON DROP	KO
01/23/2014 06:07:2	20140013075		4365 4TH ST S	PPTA	TOW
02/08/2014 04:35:2	20140022449		3255 ELMIRA ST	PPTA	TOW
02/09/2014 02:14:4	20140023059		3255 ELMIRA ST	PPTA	TOW
02/18/2014 06:39:0	20140028670		3255 ELMIRA ST	PPTA	TOW
02/21/2014 13:20:1	20140030808		3120 W CARDINAL	PPTA	TOW
02/28/2014 06:15:3	20140034934		3255 ELMIRA ST	PPTA	TOW
01/20/2014 03:45:2	20140011229		4365 4TH ST S	PPTA	TOW
01/05/2014 05:11:2	20140002438		3255 ELMIRA ST	PPTA	TOW
01/05/2014 05:50:2	20140002445		3255 ELMIRA ST	PPTA	TOW
01/02/2014 07:17:5	20140000686		3255 ELMIRA ST	PPTA	TOW
01/17/2014 06:26:1	20140009503		3255 ELMIRA ST	PPTA	TOW
01/06/2014 03:48:5	20140002905		3255 ELMIRA ST	PPTA	TOW
01/02/2014 06:29:1	20140000678		3255 ELMIRA ST	PPTA	TOW
01/18/2014 05:22:5	20140010110		3255 ELMIRA ST	PPTA	TOW
01/05/2014 04:39:2	20140002437		3255 ELMIRA ST	PPTA	TOW
01/08/2014 14:25:3	20140004228		5405 WALDEN RD	PPTA	TOW
03/26/2014 08:01:4	20140050965		3120 W CARDINAL DR	PPTA	TOW
05/21/2014 12:13:2	20140089445		4610 4TH ST S	PPTA	TOW
03/15/2014 02:51:4	20140044379		4365 4TH ST S	PPTA	TOW
07/01/2014 00:54:5	20140119064		3255 ELMIRA ST	PPTA	TOW
05/18/2014 22:25:2	20140087579		5225 FANNETT RD	PPTA	TOW
04/03/2014 01:31:0	20140055865		3255 ELMIRA ST	PPTA	TOW
04/23/2014 13:59:0	20140069743		4395 W CARDINAL	PPTA	TOW
09/29/2014 04:02:1	20140177703		4365 4TH ST S	PPTA	TOW
04/06/2014 02:29:3	20140057901		4365 4TH ST S	PPTA	TOW

Call Time	Event ID	Rpt #	Street	Nature	Clo
03/23/2014 17:15:1	20140049377		4365 4TH ST S	PPTA	TOW
10/04/2014 04:22:0	20140180786		4365 4TH ST S	PPTA	TOW
10/01/2014 06:36:0	20140178902		3255 ELMIRA ST	PPTA	TOW
05/19/2014 10:24:5	20140087884		5405 WALDEN RD	PPTA	TOW
03/31/2014 08:34:0	20140054011		3600 ST JAMES BLVD	PPTA	TOW
10/02/2014 03:03:0	20140179442		4365 4TH ST S	PPTA	TOW
05/02/2014 05:32:4	20140075866		3255 ELMIRA ST	PPTA	TOW
06/11/2014 07:33:1	20140104536		4365 4TH ST S	PPTA	TOW
06/16/2014 03:37:1	20140108149		3255 ELMIRA ST	PPTA	TOW
05/14/2014 10:45:3	20140084580		4365 4TH ST S	PPTA	TOW
10/03/2014 03:00:5	20140180109		3255 ELMIRA ST	PPTA	TOW
10/07/2014 06:24:1	20140182587		4365 4TH ST S	PPTA	TOW
06/09/2014 07:14:0	20140102949		4365 4TH ST S	PPTA	TOW
10/08/2014 12:16:3	20140183417		3150 W CARDINAL DR	PPTA	TOW
10/09/2014 04:12:2	20140183849		3255 ELMIRA ST	PPTA	TOW
10/11/2014 06:36:0	20140185369		3255 ELMIRA ST	PPTA	TOW
07/18/2014 17:00:1	20140132801		1098 W CARDINAL/AVENUE	PPTA	TOW
07/19/2014 15:58:4	20140133429		5405 WALDEN RD	PPTA	TOW
07/21/2014 10:05:0	20140134571		4099 11TH ST S/FANNETT	PPTA	TOW
06/25/2014 05:24:1	20140114773		3255 ELMIRA ST	PPTA	TOW
08/01/2014 13:13:1	20140142119		4380 FANNETT RD	PPTA	TOW
11/17/2014 06:11:0	20140206354		3255 ELMIRA ST	PPTA	TOW
04/11/2014 06:27:4	20140061313		3255 ELMIRA ST	PPTA	TOW
08/05/2014 06:36:2	20140144294		3120 W CARDINAL	PPTA	TOW
05/21/2014 08:53:1	20140089297		2905 W CARDINAL DR	PPTA	TOW
04/19/2014 03:46:1	20140066712		3120 W CARDINAL DR	PPTA	TOW
07/18/2014 10:56:5	20140132540		3299 11TH ST S/WAVERLY	PPTA	TOW
08/18/2014 07:38:2	20140151963		3150 W CARDINAL DR	PPTA	TOW
07/22/2014 11:16:1	20140135432		2175 W CARDINAL DR	PPTA	TOW
12/05/2014 16:45:4	20140216506		3498 EDMONDS AVE	PPTA	TOW
11/16/2014 03:56:1	20140205934		3255 ELMIRA ST	PPTA	TOW
11/23/2014 05:32:3	20140209766		3150 W CARDINAL DR	PPTA	TOW
09/28/2014 02:52:0	20140177182		3255 ELMIRA ST	PPTA	TOW
12/06/2014 01:37:0	20140216801		3150 W CARDINAL DR	PPTA	TOW
08/12/2014 07:29:2	20140148433		5405 WALDEN RD	PPTA	TOW

Call Time	Event ID	Rpt #	Street	Nature	Clo
11/20/2014 03:59:4	20140207959		3255 ELMIRA ST	PPTA	TOW
10/16/2014 03:38:2	20140188278		3150 W CARDINAL DR	PPTA	TOW
10/02/2014 03:48:2	20140179453		4355 4TH ST S	PPTA	TOW
08/17/2014 04:48:4	20140151455		3150 W CARDINAL DR	PPTA	TOW
09/09/2014 06:34:0	20140166048		3150 W CARDINAL DR	PPTA	TOW
10/17/2014 14:12:2	20140189178		5405 WALDEN RD	PPTA	TOW
08/19/2014 08:17:0	20140152642		3390 W CARDINAL	PPTA	TOW
11/29/2014 02:20:1	20140212972		3150 W CARDINAL DR	PPTA	TOW
10/19/2014 03:48:0	20140190178		3150 W CARDINAL DR	PPTA	TOW
08/23/2014 21:57:3	20140155581		3150 W CARDINAL DR	PPTA	TOW
11/24/2014 10:43:0	20140210377		5145 W CARDINAL DR	PPTA	TOW
10/15/2014 09:53:1	20140187825		5355 CLEARWATER CT	PPTA	TOW
09/04/2014 11:06:4	20140162921		4365 4TH ST S	PPTA	TOW
06/11/2014 08:33:3	20140104570		3255 ELMIRA ST	PPTA	TOW
12/01/2014 03:20:2	20140214063		3150 W CARDINAL DR	PPTA	TOW
11/05/2014 05:55:0	20140199954		4365 4TH ST S	PPTA	TOW
11/05/2014 04:33:1	20140199947		3255 ELMIRA ST	PPTA	TOW
09/12/2014 05:54:0	20140167803		3180 W CARDINAL DR	PPTA	TOW
10/19/2014 05:33:4	20140190201		3150 W CARDINAL DR	PPTA	TOW
06/20/2014 04:57:1	20140111066		3255 ELMIRA ST	PPTA	TOW
10/10/2014 03:28:4	20140184557		3150 W CARDINAL DR	PPTA	TOW
12/16/2014 04:06:3	20140222281		3150 W CARDINAL DR	PPTA	TOW
10/11/2014 05:57:0	20140185361		4365 4TH ST S	PPTA	TOW
07/15/2014 11:44:1	20140130128		4365 4TH ST S	PPTA	TOW
07/18/2014 09:58:3	20140132504		4695 4TH ST S/W CARDIN	PPTA	TOW
07/18/2014 11:32:5	20140132577		3875 W CARDINAL	PPTA	TOW
08/27/2014 04:25:4	20140157519		3255 ELMIRA ST	PPTA	TOW
09/20/2014 21:44:2	20140172998		3855 IH 10 S	PPTA	TOW
05/30/2014 10:55:2	20140095856		3180 ST JAMES BLVD	PPTA	TOW
12/01/2014 04:01:2	20140214067		3255 ELMIRA ST	PPTA	TOW
10/31/2014 04:39:2	20140197034		4365 4TH ST S	PPTA	TOW
11/08/2014 06:13:5	20140201712		3255 ELMIRA ST	PPTA	TOW
11/08/2014 06:54:1	20140201718		4365 4TH ST S	PPTA	TOW
02/26/2014 13:03:0	20140033871		3120 W CARDINAL	PPTA	TOW
01/03/2014 05:04:4	20140001269		3255 ELMIRA ST	PPTA	TOW

Call Time	Event ID	Rpt #	Street	Nature	Clo
03/05/2014 08:41:1	20140037921		3255 ELMIRA ST	PPTA	TOW
03/06/2014 15:16:5	20140038749		4365 4TH ST S	PPTA	TOW
01/14/2014 12:48:5	20140007850		3255 ELMIRA ST	PPTA	TOW
09/24/2014 04:46:4	20140174826		4365 4TH ST S	PPTA	TOW
03/25/2014 10:43:4	20140050403		4365 4TH ST S	PPTA	TOW
03/26/2014 03:24:1	20140050914		4365 4TH ST S	PPTA	TOW
04/06/2014 03:07:2	20140057918		3255 ELMIRA ST	PPTA	TOW
04/07/2014 07:50:3	20140058533		1625 W CARDINAL	PPTA	TOW
10/05/2014 07:14:5	20140181446		3150 W CARDINAL DR	PPTA	TOW
10/02/2014 04:42:3	20140179458		3255 ELMIRA ST	PPTA	TOW
06/05/2014 13:35:5	20140100200		3995 IH 10 S	PPTA	TOW
06/06/2014 02:47:5	20140100705		3255 ELMIRA ST	PPTA	TOW
10/07/2014 05:41:0	20140182580		3150 W CARDINAL DR	PPTA	TOW
06/08/2014 00:12:3	20140102123		5380 CLEARWATER CT	PPTA	TOW
06/13/2014 12:36:4	20140106293		1275 W CARDINAL DR	PPTA	TOW
06/23/2014 02:49:2	20140113345		4365 4TH ST S	PPTA	TOW
07/07/2014 07:34:1	20140124154		4365 4TH ST S	PPTA	TOW
10/13/2014 06:28:1	20140186552		3150 W CARDINAL DR	PPTA	TOW
07/21/2014 08:14:5	20140134499		2910 HARRIOT ST	PPTA	TOW
08/13/2014 07:46:2	20140149103		3255 ELMIRA ST	PPTA	TOW
08/13/2014 09:51:1	20140149149		3150 W CARDINAL DR	PPTA	TOW
08/14/2014 11:11:5	20140149830		3150 W CARDINAL DR	PPTA	TOW
08/18/2014 10:08:5	20140152059		3255 ELMIRA ST	PPTA	TOW
08/24/2014 23:54:5	20140156230		4365 4TH ST S	PPTA	TOW
11/26/2014 02:44:2	20140211379		3150 W CARDINAL DR	PPTA	TOW
08/31/2014 03:37:5	20140160032		3150 W CARDINAL DR	PPTA	TOW
09/04/2014 15:21:4	20140163073		3570 FANNETT RD	PPTA	TOW
10/19/2014 04:39:0	20140190187		3150 W CARDINAL DR	PPTA	TOW
09/19/2014 11:43:1	20140172047		3120 W CARDINAL DR	PPTA	TOW
11/01/2014 04:53:4	20140197715		3150 W CARDINAL DR	PPTA	TOW
11/01/2014 05:53:2	20140197734		4365 4TH ST S	PPTA	TOW
11/11/2014 06:36:1	20140203352		3150 W CARDINAL DR	PPTA	TOW
12/19/2014 18:30:2	20140224071		1650 W CARDINAL DR	PPTA	TOW
12/23/2014 05:36:1	20140225897		3150 W CARDINAL DR	PPTA	TOW
12/29/2014 03:24:5	20140228727		3150 W CARDINAL DR	PPTA	TOW

Call Time	Event ID	Rpt #	Street	Nature	Clo
01/29/2014 02:13:5	20140016454		5480 W CARDINAL	PROBLEM ORIENTE	CO
01/28/2014 04:36:0	20140016069		3255 ELMIRA ST	PROBLEM ORIENTE	CO
01/31/2014 23:44:4	20140018240		3255 ELMIRA ST	PROBLEM ORIENTE	CO
04/15/2014 12:29:5	20140064085		3740 HOUSTON ST	PROBLEM ORIENTE	CO
01/04/2014 02:48:2	20140001907		3255 ELMIRA ST	PROBLEM ORIENTE	AC
04/02/2014 16:05:2	20140055599		3999 HOUSTON ST/NORA S	PROBLEM ORIENTE	CO
02/19/2014 13:17:5	20140029530		3855 IH 10 S	PROBLEM/MISC AN	AC
02/19/2014 21:03:0	20140029782		3985 HOUSTON ST	PROBLEM/MISC AN	CO
04/29/2014 18:17:4	20140074190		4315 PRADICE ST	PROBLEM/MISC AN	DC
06/03/2014 19:22:5	20140098875		5435 FANNETT RD	PROBLEM/MISC AN	AC
09/06/2014 10:48:1	20140164255		3420 W CARDINAL	PROBLEM/MISC AN	AC
08/29/2014 16:25:2	20140159154		3815 IH 10 S	PROBLEM/MISC AN	CO
03/13/2014 05:18:4	20140043062		3395 WAVERLY ST	PROBLEM/MISC AN	GO
02/01/2014 17:53:5	20140018664		5405 WALDEN RD	PROSTITUTION	AC
02/06/2014 20:26:0	20140021599	2014002855	2355 IH 10 S	PROSTITUTION	A
01/01/2014 17:25:4	20140000416		5405 WALDEN RD	PROSTITUTION	FC
03/24/2014 20:31:0	20140050136		5405 WALDEN RD	PROSTITUTION	GO
04/19/2014 18:36:3	20140067091		5405 WALDEN RD	PROSTITUTION	GO
04/22/2014 15:55:5	20140069095		3800-BLK HOUSTON ST	PROSTITUTION	GO
06/23/2014 21:45:0	20140113913		5405 WALDEN RD	PROSTITUTION	GO
10/10/2014 14:37:5	20140184943		5305 TYRRELL PARK RD	PROSTITUTION	FC
07/08/2014 01:07:4	20140124766		5405 WALDEN RD	PROSTITUTION	AC
07/10/2014 23:50:4	20140127003		5405 WALDEN RD	PROSTITUTION	KO
11/14/2014 18:38:5	20140205259		5405 WALDEN RD	PROSTITUTION	GO
08/06/2014 17:29:5	20140145324		4450 5TH ST S	PROSTITUTION	AC
04/25/2014 15:51:0	20140071297	2014009687	3755 IH 10 S	PROSTITUTION	WI
06/28/2014 04:58:5	20140116981		5405 WALDEN RD	PROSTITUTION	GO
09/11/2014 21:12:2	20140167639	2014022337	2355 IH 10 S	PROSTITUTION	RO
06/07/2014 17:44:5	20140101888		5405 WALDEN RD	PROSTITUTION	GO
09/11/2014 19:48:2	20140167606		2355 IH 10 S	PROSTITUTION	AC
09/11/2014 20:18:5	20140167619	2014022332	2355 IH 10 S	PROSTITUTION	RO
09/11/2014 21:23:5	20140167645		2355 IH 10 S	PROSTITUTION	AC
09/11/2014 22:11:5	20140167669		2355 IH 10 S	PROSTITUTION	CO
12/20/2014 15:21:4	20140224488		5305 TYRRELL PARK RD	PROSTITUTION	AC
07/30/2014 22:50:1	20140141173		5405 WALDEN RD	PROSTITUTION	GO

Call Time	Event ID	Rpt #	Street	Nature	Clo
09/11/2014 20:39:1	20140167628		2355 IH 10 S	PROSTITUTION	AC
06/02/2014 19:34:0	20140098160		5405 WALDEN RD	PROSTITUTION	CO
06/06/2014 13:19:0	20140101005		3755-108 IH 10 S	PROSTITUTION	AO
10/07/2014 17:47:1	20140183003		5305 TYRRELL PARK RD	PROSTITUTION	KO
06/23/2014 01:34:5	20140113321		5405 WALDEN RD	PROSTITUTION	GO
06/23/2014 07:44:2	20140113431		5405 WALDEN RD	PROSTITUTION	AC
07/13/2014 13:50:3	20140128755		3865 IH 10 S	PROSTITUTION	AC
08/25/2014 23:11:0	20140156818		5405 WALDEN RD	PROSTITUTION	CO
09/01/2014 04:42:2	20140160631		5405 WALDEN RD	PROSTITUTION	AO
09/11/2014 22:03:3	20140167664	2014022342	2355 IH 10 S	PROSTITUTION	RO
10/20/2014 16:29:2	20140190957		4365 4TH ST S	PROSTITUTION	GO
05/30/2014 07:32:5	20140095744	2014012784	3428 GLENWOOD AVE	PROTECTIVE ORDE	PTO
01/16/2014 14:18:0	20140009086	2014001257	4450 4TH ST S	PROTECTIVE ORDE	ERR
01/17/2014 08:54:2	20140009557	2014001331	3985-13 SARAH ST	PROTECTIVE ORDE	PTO
01/07/2014 12:13:3	20140003629	2014000504	4450 4TH ST S	PROTECTIVE ORDE	PTO
03/17/2014 16:48:1	20140045923	2014006116	4350 BOOKER ST	PROTECTIVE ORDE	PTO
05/21/2014 09:11:4	20140089313	2014011990	3985-513 SARAH ST	PROTECTIVE ORDE	PTO
04/10/2014 12:50:1	20140060798	2014008268	3025 HEBERT ST	PROTECTIVE ORDE	PTO
08/13/2014 14:57:3	20140149304	2014019797	2375-429 IH 10 S	PROTECTIVE ORDE	PTO
07/23/2014 12:33:3	20140136319	2014017880	3150-161 W CARDINAL DR	PROTECTIVE ORDE	PTO
06/02/2014 16:36:5	20140098035	2014013136	2910 GLENWOOD AVE	PROTECTIVE ORDE	PTO
10/24/2014 14:38:1	20140193231	2014025889	5400 STIVERS DR	PROTECTIVE ORDE	PTO
11/07/2014 12:15:5	20140201263	2014027041	2250-121 W VIRGINIA ST	PROTECTIVE ORDE	PTO
08/14/2014 14:44:5	20140149934	2014019891	3325 WAVERLY ST	PROTECTIVE ORDE	PTO
10/22/2014 15:52:5	20140192010	2014025722	3850 HOUSTON ST	PROTECTIVE ORDE	PTO
03/10/2014 10:31:5	20140041197	2014005470	3150-208 W CARDINAL	PROTECTIVE ORDE	PTO
05/07/2014 15:53:5	20140079793	2014010779	3980 HOUSTON ST	PROTECTIVE ORDE	PTO
07/11/2014 16:28:2	20140127506	2014016821	3865 IH 10 S	PROTECTIVE ORDE	PTO
02/15/2014 20:44:1	20140027201		4385 PRADICE ST	PROWLER	CO
05/31/2014 00:40:2	20140096343		3610 GOLIAD ST	PROWLER	AC
01/02/2014 19:03:4	20140001035		4420 OPAL ST	PROWLER	CO
01/07/2014 22:50:4	20140003957		3610 GOLIAD ST	PROWLER	GO
03/21/2014 20:09:4	20140048223		3610 GOLIAD ST	PROWLER	CO
03/22/2014 22:16:4	20140048918		3610 GOLIAD ST	PROWLER	CO
03/21/2014 03:32:4	20140047197		3610 GOLIAD ST	PROWLER	AC

Call Time	Event ID	Rpt #	Street	Nature	Clo
03/21/2014 04:01:5	20140047256		3610 GOLIAD ST	PROWLER	CO
01/10/2014 00:16:4	20140005144		3435 WAVERLY ST	PROWLER	AC
09/25/2014 02:50:3	20140175348		3985-812 SARAH ST	PROWLER	AC
04/29/2014 22:51:0	20140074351		3330 WORCESTER ST	PROWLER	CO
03/26/2014 00:09:1	20140050856		3610 GOLIAD ST	PROWLER	CO
09/30/2014 03:05:3	20140178274		3610 GOLIAD ST	PROWLER	AC
05/03/2014 05:04:0	20140076614		3474 WESTMORELAND ST	PROWLER	KO
03/30/2014 23:05:3	20140053860		3335 DEL PL	PROWLER	AC
06/12/2014 03:29:3	20140105254		3610 GOLIAD ST	PROWLER	GO
06/14/2014 01:05:5	20140106763		1745 HIGHLAND DR W	PROWLER	CO
05/25/2014 05:09:3	20140092171		3610 GOLIAD ST	PROWLER	AC
10/02/2014 23:53:5	20140180057		3150 W CARDINAL DR	PROWLER	AC
06/07/2014 03:24:5	20140101544		3200 WORCESTER ST	PROWLER	GO
06/19/2014 03:10:5	20140110281		3610 GOLIAD ST	PROWLER	AC
10/10/2014 03:08:1	20140184553		3150-110 W CARDINAL DR	PROWLER	GO
11/16/2014 19:39:5	20140206215		1855 HIGHLAND DR W	PROWLER	CO
08/06/2014 00:40:3	20140144843		3985-210 SARAH ST	PROWLER	KO
07/17/2014 03:30:5	20140131392		3610 GOLIAD ST	PROWLER	GO
07/27/2014 03:15:2	20140138959		3610 GOLIAD ST	PROWLER	AC
08/22/2014 02:20:4	20140154422		3120 W CARDINAL DR	PROWLER	AC
08/25/2014 23:06:2	20140156817		3610 GOLIAD ST	PROWLER	CO
11/20/2014 01:43:3	20140207939		3610 GOLIAD ST	PROWLER	AC
05/13/2014 03:25:5	20140083730		3610 GOLIAD ST	PROWLER	CO
10/17/2014 04:36:1	20140188899		3150-110 W CARDINAL DR	PROWLER	CO
12/07/2014 22:41:1	20140217826		3965 USAN ST	PROWLER	AC
09/12/2014 02:26:2	20140167773		3610 GOLIAD ST	PROWLER	GO
08/29/2014 01:35:5	20140158720		3610 GOLIAD ST	PROWLER	AC
09/06/2014 01:33:1	20140164088		3610 GOLIAD ST	PROWLER	AC
10/27/2014 22:23:3	20140195265		5190 STIVERS DR	PROWLER	CO
06/12/2014 21:54:3	20140105894		3610 GOLIAD ST	PROWLER	CO
12/21/2014 19:05:2	20140225106		2250-310 W VIRGINIA ST	PROWLER	KO
12/21/2014 22:11:2	20140225189		3610 GOLIAD ST	PROWLER	AC
10/25/2014 01:35:2	20140193556		3610 GOLIAD ST	PROWLER	AC
12/13/2014 02:04:0	20140220687		4490 4TH ST S	PROWLER	CO
07/19/2014 04:54:0	20140133180		3610 GOLIAD ST	PROWLER	AC

Call Time	Event ID	Rpt #	Street	Nature	Clo
11/28/2014 02:16:5	20140212414		3610 GOLIAD ST	PROWLER	AC
10/17/2014 01:13:5	20140188858		3610 GOLIAD ST	PROWLER	CO
05/30/2014 01:34:2	20140095662		3610 GOLIAD ST	PROWLER	AC
12/17/2014 01:03:5	20140222747		2575 W VIRGINIA ST	PROWLER	KO
01/03/2014 00:20:1	20140001208		3610 GOLIAD ST	PROWLER	AC
03/21/2014 03:34:0	20140047199		3610 GOLIAD ST	PROWLER	AC
03/19/2014 00:19:0	20140046782		3610 GOLIAD ST	PROWLER	CO
07/01/2014 02:55:4	20140119118		5255 W CARDINAL DR	PROWLER	AC
03/26/2014 01:00:1	20140050869		3610 GOLIAD ST	PROWLER	GO
05/13/2014 05:43:5	20140083753		3610 GOLIAD ST	PROWLER	BD
06/29/2014 03:10:0	20140117672		3115 ELINOR ST	PROWLER	GO
06/17/2014 00:58:2	20140108809		3610 GOLIAD ST	PROWLER	GO
06/24/2014 01:33:1	20140114021		3610 GOLIAD ST	PROWLER	AC
08/09/2014 21:04:1	20140147192		3355 WAVERLY ST	PROWLER	AC
08/15/2014 22:01:2	20140150816		3610 GOLIAD ST	PROWLER	AC
11/22/2014 01:43:0	20140209139		3260 GLENWOOD AVE	PROWLER	AC
01/25/2014 17:55:0	20140014603	2014001949	5405 WALDEN RD	PUBLIC INTOXICA	AA
02/04/2014 00:09:3	20140019972	2014002641	3875 IH 10 S	PUBLIC INTOXICA	AC
02/06/2014 23:08:4	20140021691		3855 IH 10 S	PUBLIC INTOXICA	AC
02/25/2014 01:43:1	20140033045		3535 ELINOR ST	PUBLIC INTOXICA	AC
05/31/2014 01:07:5	20140096355	2014012886	3985 USAN ST	PUBLIC INTOXICA	AA
09/22/2014 20:59:3	20140174122		5495 WALDEN RD/IH 10 S	PUBLIC INTOXICA	CO
03/07/2014 20:58:3	20140039764	2014005283	5390 WALDEN RD	PUBLIC INTOXICA	AA
04/12/2014 01:35:5	20140061988	2014008461	2990 W CARDINAL DR	PUBLIC INTOXICA	A
09/28/2014 02:21:5	20140177168		3255 ELMIRA ST	PUBLIC INTOXICA	AC
03/11/2014 09:12:1	20140041785	2014005540	5390 WALDEN RD	PUBLIC INTOXICA	WI
09/23/2014 19:23:2	20140174665		3150 W CARDINAL DR	PUBLIC INTOXICA	AC
05/05/2014 23:15:3	20140078553		4680 FANNETT RD	PUBLIC INTOXICA	FC
06/28/2014 18:30:3	20140117359		3430 PRADICE ST	PUBLIC INTOXICA	CO
05/25/2014 16:12:5	20140092418		3855 IH 10 S	PUBLIC INTOXICA	AC
06/03/2014 22:41:5	20140098993	2014013252	3985-113 SARAH ST	PUBLIC INTOXICA	AA
10/07/2014 21:12:4	20140183117		3855 IH 10 S	PUBLIC INTOXICA	AC
07/12/2014 20:24:0	20140128302	2014016933	3855 IH 10 S	PUBLIC INTOXICA	WI
05/01/2014 17:09:4	20140075525	2014010205	5405 WALDEN RD	PUBLIC INTOXICA	WI
10/22/2014 18:21:1	20140192092		1625 W CARDINAL DR	PUBLIC INTOXICA	GO

Call Time	Event ID	Rpt #	Street	Nature	Clo
12/20/2014 15:18:5	20140224484	2014030296	3875 IH 10 S	PUBLIC INTOXICA	AA
06/15/2014 02:11:2	20140107500	2014014348	3120 W CARDINAL DR	PUBLIC INTOXICA	AA
11/11/2014 01:56:4	20140203286		3255 ELMIRA ST	PUBLIC INTOXICA	GO
12/18/2014 19:28:2	20140223617	2014030143	2990 W CARDINAL DR	PUBLIC INTOXICA	AA
07/26/2014 21:08:2	20140138798	2014018216	5198 FANNETT RD	PUBLIC INTOXICA	AA
08/17/2014 20:38:5	20140151780	2014020143	2375 IH 10 S	PUBLIC INTOXICA	AC
08/30/2014 06:54:1	20140159543		5405 WALDEN RD	PUBLIC INTOXICA	CO
08/31/2014 18:26:0	20140160354		3985-825 SARAH ST	PUBLIC INTOXICA	CC
02/02/2014 06:51:5	20140018978		5405 WALDEN RD	PUBLIC INTOXICA	AO
11/30/2014 01:18:1	20140213487		4680 FANNETT RD	PUBLIC INTOXICA	C
09/15/2014 10:25:4	20140169652	2014022608	2355 IH 10 S	PUBLIC INTOXICA	AC
10/26/2014 01:23:2	20140194167	2014026027	2250-120 W VIRGINIA ST	PUBLIC INTOXICA	AA
12/02/2014 18:07:5	20140214910	2014028893	3255 ELMIRA ST	PUBLIC INTOXICA	WI
11/11/2014 02:49:3	20140203302		2990 W CARDINAL DR	PUBLIC INTOXICA	AC
12/31/2014 18:13:1	20140230123	2014031064	1650 W CARDINAL DR	PUBLIC INTOXICA	AA
02/22/2014 20:32:0	20140031732		3825 IH 10 S	PUBLIC INTOXICA	AC
06/30/2014 20:28:3	20140118897		4680 FANNETT RD	PUBLIC INTOXICA	AC
03/26/2014 20:46:0	20140051331		1650 W CARDINAL DR	PUBLIC INTOXICA	CC
03/29/2014 23:24:2	20140053256	2014007212	3150-142 W CARDINAL DR	PUBLIC INTOXICA	AA
04/18/2014 04:52:2	20140065925	2014009002	4680 FANNETT RD	PUBLIC INTOXICA	AA
05/14/2014 00:14:4	20140084372	2014011378	3865 IH 10 S	PUBLIC INTOXICA	AA
07/10/2014 20:34:1	20140126884		5390 WALDEN RD	PUBLIC INTOXICA	AC
09/12/2014 17:11:3	20140168177	2014022418	2355 IH 10 S	PUBLIC INTOXICA	AA
12/08/2014 20:39:5	20140218367		5301 ERIE ST/W CARDINA	PUBLIC INTOXICA	AC
01/20/2014 23:16:1	20140011785		3378 BENDER ST	REPO	TOW
05/28/2014 12:32:2	20140094473		2250 W VIRGINIA ST	REPO	TOW
07/05/2014 17:21:1	20140122977		3150 W CARDINAL DR	REPO	TOW
02/05/2014 13:44:3	20140020790		3155 W CARDINAL DR	REPO	TOW
02/05/2014 09:55:4	20140020656		3150 W CARDINAL	REPO	TOW
02/08/2014 17:36:2	20140022757		5080 SHELLEY DR	REPO	TOW
02/05/2014 23:53:5	20140021120		3255-82 ELMIRA ST	REPO	TOW
02/20/2014 15:20:4	20140030190		4855 FANNETT RD	REPO	TOW
02/18/2014 18:14:5	20140029053		3395 WESTMORELAND ST	REPO	TOW
09/21/2014 18:09:2	20140173447		4090 HOUSTON ST	REPO	TOW
01/03/2014 00:27:3	20140001213		4150 W CARDINAL DR	REPO	TOW

Call Time	Event ID	Rpt #	Street	Nature	Clo
03/05/2014 13:31:0	20140038097		2250 W VIRGINIA ST	REPO	TOW
03/06/2014 11:24:2	20140038588		2550 W VIRGINIA ST	REPO	TOW
01/03/2014 12:41:0	20140001434		2250 W VIRGINIA ST	REPO	TOW
09/23/2014 07:40:2	20140174311		4345 PRADICE ST	REPO	TOW
09/23/2014 07:06:2	20140174304		4275 WINSTON DR	REPO	TOW
03/31/2014 15:53:0	20140054291		3395 WAVERLY ST	REPO	TOW
09/24/2014 11:15:0	20140174959		2375 IH 10 S	REPO	TOW
04/04/2014 03:43:2	20140056595		3000 BOOKER ST	REPO	TOW
01/14/2014 23:05:0	20140008179		4200 USAN ST	REPO	TOW
03/10/2014 09:20:0	20140041160		4365 4TH ST S	REPO	TOW
03/22/2014 09:52:5	20140048535		3995 IH 10 S	REPO	TOW
04/19/2014 21:07:2	20140067188		2250 W VIRGINIA ST	REPO	TOW
03/28/2014 12:01:2	20140052167		3920 W CARDINAL	REPO	TOW
05/20/2014 00:51:2	20140088411		4365 4TH ST S	REPO	TOW
05/01/2014 07:17:0	20140075179		2913 GLENWOOD AVE	REPO	TOW
05/14/2014 12:22:1	20140084614		2375 IH 10 S	REPO	TOW
06/10/2014 10:58:2	20140103833		5499 CLEARWATER CT	REPO	TOW
10/09/2014 09:34:4	20140183993		3180 EXECUTIVE BLVD	REPO	TOW
06/21/2014 15:58:3	20140112180		2395 RAMPART ST	REPO	TOW
07/15/2014 19:06:1	20140130458		2275 IH 10 S	REPO	TOW
10/10/2014 18:36:1	20140185091		4680 FANNETT RD	REPO	TOW
07/07/2014 09:46:3	20140124216		4365 4TH ST S	REPO	TOW
08/08/2014 12:46:2	20140146329		2355 IH 10 S	REPO	TOW
08/09/2014 14:38:4	20140147002		3855 IH 10 S	REPO	TOW
11/19/2014 05:43:0	20140207432		3150 W CARDINAL DR	REPO	TOW
07/16/2014 04:17:3	20140130708		4345 PRADICE ST	REPO	TOW
08/21/2014 19:20:4	20140154251		4495 BEALE ST	REPO	TOW
11/24/2014 15:24:0	20140210558		4550-BLK MERCANTILE ST	REPO	TOW
05/06/2014 12:48:2	20140078929		3985 SARAH ST	REPO	TOW
05/06/2014 18:55:4	20140079230		3815 IH 10 S	REPO	TOW
09/10/2014 15:52:5	20140166849		2375 IH 10 S	REPO	TOW
08/22/2014 09:03:2	20140154530		3985 SARAH ST	REPO	TOW
06/09/2014 18:55:0	20140103367		2355 IH 10 S	REPO	TOW
11/25/2014 23:25:5	20140211341		3150 W CARDINAL DR	REPO	TOW
11/26/2014 09:32:1	20140211485		3985 SARAH ST	REPO	TOW

Call Time	Event ID	Rpt #	Street	Nature	Clo
10/28/2014 16:51:3	20140195659		3255 ELMIRA ST	REPO	TOW
11/06/2014 19:48:4	20140200869		3120 W CARDINAL DR	REPO	TOW
12/09/2014 08:30:4	20140218535		3985 SARAH ST	REPO	TOW
12/10/2014 08:07:4	20140219090		2375 IH 10 S	REPO	TOW
06/12/2014 19:56:3	20140105832		3815 IH 10 S	REPO	TOW
12/23/2014 11:31:5	20140226017		2769 NORA ST	REPO	TOW
10/09/2014 06:21:4	20140183882		3385 SARAH ST	REPO	TOW
12/29/2014 14:24:1	20140228997		4365 4TH ST S	REPO	TOW
10/27/2014 14:55:3	20140195042		2250 W VIRGINIA ST	REPO	TOW
12/02/2014 02:56:5	20140214551		3150 W CARDINAL DR	REPO	TOW
06/22/2014 20:26:3	20140113144		3150 W CARDINAL DR	REPO	TOW
12/18/2014 02:54:3	20140223243		2250 W VIRGINIA ST	REPO	TOW
07/07/2014 19:45:4	20140124628		3255 ELMIRA ST	REPO	TOW
07/09/2014 23:52:0	20140126243		2250 W VIRGINIA ST	REPO	TOW
08/14/2014 09:07:5	20140149750		3105 EXECUTIVE BLVD	REPO	TOW
11/19/2014 21:32:5	20140207857		3255 ELMIRA ST	REPO	TOW
01/31/2014 12:35:5	20140017865		2355 IH 10 S	REPO	TOW
02/13/2014 04:05:2	20140025437		2195 BOURBON ST	REPO	TOW
10/24/2014 15:30:3	20140193256		5005 BRAGG CIR	REPO	TOW
09/18/2014 02:42:0	20140171279		3150 W CARDINAL DR	REPO	TOW
02/18/2014 21:15:5	20140029158		3150 W CARDINAL DR	REPO	TOW
04/04/2014 10:12:0	20140056721		4449 PRADICE ST	REPO	TOW
04/12/2014 14:42:0	20140062274		3855 IH 10 S	REPO	TOW
09/26/2014 12:33:5	20140176147		4299 4TH ST S/BOOKER S	REPO	TOW
05/05/2014 14:18:1	20140078183		5355 CLEARWATER CT	REPO	TOW
05/07/2014 14:34:2	20140079745		3535 ELINOR ST	REPO	TOW
10/02/2014 07:39:0	20140179503		1805 W VIRGINIA ST	REPO	TOW
06/07/2014 09:21:5	20140101626		3255-3 ELMIRA ST	REPO	TOW
06/25/2014 12:55:3	20140115011		3750 HOUSTON ST	REPO	TOW
07/22/2014 21:13:2	20140135853		3855 IH 10 S	REPO	TOW
07/23/2014 14:29:4	20140136406		3975 HOUSTON ST	REPO	TOW
11/14/2014 08:38:5	20140204911		4205 SHALOM	REPO	CC
08/18/2014 20:43:1	20140152407		5407 WALDEN RD	REPO	TOW
08/19/2014 04:40:4	20140152576		4395 WINSTON DR	REPO	TOW
09/10/2014 15:29:0	20140166834		2275 IH 10 S	REPO	TOW

Call Time	Event ID	Rpt #	Street	Nature	Clo	
10/22/2014 22:18:5	20140192227		3255 ELMIRA ST	REPO	TOW	
09/18/2014 04:21:2	20140171298		3985 SARAH ST	REPO	TOW	
05/04/2014 03:14:3	20140077271	2014010438	4210 SHALOM	ROBBERY	RO	RO=report required
09/27/2014 00:24:4	20140176519	2014023591	3150-161 W CARDINAL DR	ROBBERY	RO	
10/15/2014 23:22:5	20140188227		4680 FANNETT RD	ROBBERY	CM	CM=Civil Matter
12/24/2014 00:55:2	20140226327	2014030573	3255-82 ELMIRA ST	ROBBERY	RO	
07/19/2014 01:20:0	20140133105	2014017483	4380 4TH ST S	ROBBERY	RO	
11/27/2014 00:53:1	20140211884		3120 W CARDINAL DR	ROBBERY	GO	GO=Obj not found
03/13/2014 22:17:3	20140043577	2014005801	2390 BASIN ST	ROBBERY - IN	P A	A=Arrest
07/04/2014 05:23:5	20140121707	2014016116	4380 4TH ST S	ROBBERY - IN	P NO	NO=No Offense
10/01/2014 22:53:0	20140179370	2014024017	1650 W CARDINAL DR	ROBBERY - IN	P RO	
05/19/2014 22:11:1	20140088348	2014011881	3150 W CARDINAL DR	ROBBERY - IN	P RO	
09/30/2014 06:01:4	20140178294	2014023850	3150-183 W CARDINAL DR	ROBBERY - IN	P RO	
04/27/2014 23:41:2	20140073014	2014009884	4680 FANNETT RD	ROBBERY - IN	P RO	
10/01/2014 23:07:2	20140179378	2014024018	1650 W CARDINAL DR	ROBBERY - IN	P RO	
12/07/2014 06:21:2	20140217423	2014029254	3120 W CARDINAL DR	ROBBERY - IN	P RO	
12/07/2014 06:00:2	20140217416	2014029253	3120 W CARDINAL DR	ROBBERY - IN	P SO	SO=Invest only
05/29/2014 00:23:5	20140094906		2275 SARAH ST	ROBBERY - IN	P NO	
02/28/2014 16:07:4	20140035246		2999 INTERSTATE 10 S/W	ROBBERY - IN	P OT	OT=Outside City Limits
04/27/2014 22:47:2	20140072987	2014009880	4680 FANNETT RD	ROBBERY - IN	P SO	
09/21/2014 00:23:0	20140173086	2014023111	3150-219 W CARDINAL DR	ROBBERY IN PROG	RO	
05/28/2014 23:03:4	20140094871	2014012668	3150-235 W CARDINAL DR	RUNAWAY	RO	
02/13/2014 10:43:5	20140025546	2014003394	3255-138 ELMIRA ST	RUNAWAY	RO	
05/29/2014 22:29:4	20140095582		3150-235 W CARDINAL DR	RUNAWAY	AC	
02/21/2014 21:29:3	20140031102	2014004130	3443 FANNETT RD	RUNAWAY	AC	
09/22/2014 21:32:3	20140174136	2014023257	3150-235 W CARDINAL DR	RUNAWAY	RO	
01/05/2014 18:35:4	20140002696	2014000356	3255-113 ELMIRA ST	RUNAWAY	RO	
03/06/2014 13:34:3	20140038677		2399 LELA ST/USAN ST	RUNAWAY	AC	
03/18/2014 16:58:1	20140046565		4199 USAN ST/SARAH ST	RUNAWAY	AC	
04/08/2014 09:15:1	20140059259	2014008091	3220 6TH ST S	RUNAWAY	RO	
07/01/2014 22:06:0	20140119792	2014015899	2250-1721 W VIRGINIA S	RUNAWAY	RO	
04/01/2014 22:04:4	20140055161	2014007488	2250-1121 W VIRGINIA S	RUNAWAY	RO	
10/04/2014 19:17:2	20140181183	2014024255	3230 6TH ST S	RUNAWAY	RO	
05/21/2014 17:11:3	20140089663		4008 PRADICE ST	RUNAWAY	RH	
05/08/2014 18:42:4	20140080652		3150-235 W CARDINAL DR	RUNAWAY	AC	

Call Time	Event ID	Rpt #	Street	Nature	Clo
06/10/2014 12:34:1	20140103897	2014013870	2250-520 W VIRGINIA ST	RUNAWAY	RO
09/30/2014 16:57:5	20140178629	2014023908	3720 4TH ST S	RUNAWAY	RO
05/09/2014 21:15:3	20140081480		3395 WESTMORELAND ST	RUNAWAY	NO
06/14/2014 10:00:0	20140106941		3985-812 SARAH ST	RUNAWAY	AC
11/25/2014 14:43:3	20140211116	2014028375	3230 6TH ST S	RUNAWAY	RO
09/30/2014 06:41:2	20140178308	2014023855	2840 NORA ST	RUNAWAY	RO
10/02/2014 18:21:4	20140179873	2014024091	3090 LELA ST	RUNAWAY	RO
06/08/2014 01:25:0	20140102175		1745 HIGHLAND DR W	RUNAWAY	AC
12/16/2014 17:19:5	20140222600	2014029977	2920 GLENWOOD AVE	RUNAWAY	RO
09/03/2014 19:49:3	20140162560	2014021669	3443 FANNETT RD	RUNAWAY	AC
09/06/2014 19:02:5	20140164500	2014021893	2893 SARAH ST	RUNAWAY	RO
09/14/2014 21:54:1	20140169401		2250-513 W VIRGINIA ST	RUNAWAY	CC
10/30/2014 21:18:3	20140196915		3355 WORCESTER ST	RUNAWAY	DQ
11/03/2014 17:55:2	20140199199	2014026789	3459 WESTMORELAND ST	RUNAWAY	RH
01/02/2014 17:22:1	20140000990	2014000128	2599 LELA ST/GARDEN ST	RUNAWAY	WI
03/23/2014 11:54:4	20140049219	2014006631	2250-520 W VIRGINIA ST	RUNAWAY	RO
06/12/2014 19:10:3	20140105800	2014014127	3150-235 W CARDINAL DR	RUNAWAY	RO
06/29/2014 19:19:4	20140118063		3620 WESTMORELAND ST	RUNAWAY	DQ
08/28/2014 07:38:1	20140158109	2014021072	3090 LELA ST	RUNAWAY	RO
09/10/2014 12:26:1	20140166748	2014022195	3105 EXECUTIVE BLVD	RUNAWAY	RO
09/12/2014 18:14:5	20140168225	2014022428	3490 ST JAMES BLVD	RUNAWAY	RO
09/19/2014 19:12:3	20140172323	2014022998	3720 4TH ST S	RUNAWAY	RO
11/03/2014 08:08:2	20140198874		3230 6TH ST S	RUNAWAY	CC
02/06/2014 17:57:0	20140021512	2014002845	2399 IH 10 S/W CARDINA	SERVE WARRANT	AA
02/07/2014 22:37:2	20140022310	2014002937	3301 FANNETT RD/HARRIO	SERVE WARRANT	AA
02/26/2014 13:14:4	20140033878	2014004508	2430 W CARDINAL DR	SERVE WARRANT	AA
05/15/2014 22:18:5	20140085629		3498 WESTMORELAND ST	SERVE WARRANT	GO
01/11/2014 01:29:1	20140005792		3255 ELMIRA ST	SERVE WARRANT	AC
01/13/2014 11:53:4	20140007203	2014000995	2995 EDMONDS AVE	SERVE WARRANT	AA
03/21/2014 16:52:3	20140048106		3150-236 W CARDINAL DR	SERVE WARRANT	AC
01/17/2014 21:50:4	20140009951		4680 FANNETT RD	SERVE WARRANT	AC
03/07/2014 01:48:3	20140039120	2014005194	2299 SARAH ST/LOU ST	SERVE WARRANT	AA
09/24/2014 08:07:2	20140174873		3489 4TH ST S	SERVE WARRANT	OT
05/19/2014 11:04:4	20140087906	2014011846	3705 ST JAMES BLVD	SERVE WARRANT	AA
07/03/2014 10:26:1	20140120954	2014016037	3150-212 W CARDINAL DR	SERVE WARRANT	RO

Call Time	Event ID	Rpt #	Street	Nature	Clo
05/27/2014 14:16:1	20140093854		3150-107 W CARDINAL	SERVE WARRANT	AC
04/04/2014 09:46:3	20140056705		3255-43 ELMIRA ST	SERVE WARRANT	IV
01/13/2014 09:58:4	20140007123	2014000985	3920 W CARDINAL DR	SERVE WARRANT	AC
10/03/2014 13:29:3	20140180368		4465 DIAMOND ST	SERVE WARRANT	GO
09/25/2014 17:59:4	20140175768	2014023480	4365-34 4TH ST S	SERVE WARRANT	AA
04/11/2014 13:08:2	20140061539		3116 WAVERLY ST	SERVE WARRANT	GO
10/03/2014 22:32:1	20140180646	2014024194	4465 DIAMOND ST	SERVE WARRANT	AA
05/27/2014 11:22:5	20140093732	2014012518	3755 IH 10 S	SERVE WARRANT	AA
03/30/2014 22:32:4	20140053842	2014007297	4950 W CARDINAL DR	SERVE WARRANT	AA
07/03/2014 09:13:0	20140120918		3150-212 W CARDINAL DR	SERVE WARRANT	AC
05/13/2014 07:37:1	20140083798		3526 ST JAMES BLVD	SERVE WARRANT	GO
10/07/2014 19:02:1	20140183043	2014024505	3965 OCTAVIA ST	SERVE WARRANT	SO
06/16/2014 15:15:2	20140108465		4265 SHALOM	SERVE WARRANT	GO
06/18/2014 21:27:0	20140110142		3985-1110 SARAH ST	SERVE WARRANT	AC
06/20/2014 13:47:0	20140111315		3255-58 ELMIRA ST	SERVE WARRANT	GO
06/24/2014 00:53:3	20140114012	2014015207	3255 ELMIRA ST	SERVE WARRANT	AA
06/25/2014 17:42:4	20140115218		3255-33 ELMIRA ST	SERVE WARRANT	GO
07/31/2014 14:04:4	20140141518		3105 EXECUTIVE BLVD	SERVE WARRANT	CO
07/16/2014 13:30:0	20140130974		3530 ELINOR ST	SERVE WARRANT	AC
07/17/2014 20:46:1	20140132086	2014017361	3740 HOUSTON ST	SERVE WARRANT	AA
04/21/2014 19:26:1	20140068511		2250 W VIRGINIA ST	SERVE WARRANT	GO
05/04/2014 18:45:3	20140077619		2175 SARAH ST	SERVE WARRANT	GO
09/04/2014 07:54:1	20140162779	2014021692	3120 W CARDINAL DR	SERVE WARRANT	AA
05/13/2014 18:41:4	20140084208		3675 PRESTON ST	SERVE WARRANT	AC
09/07/2014 22:24:2	20140165271	2014021996	3435 WAVERLY ST	SERVE WARRANT	AA
09/09/2014 13:53:0	20140166269		3790 HOUSTON ST	SERVE WARRANT	AC
10/20/2014 15:45:2	20140190935		3150-235 W CARDINAL DR	SERVE WARRANT	AC
08/28/2014 23:01:0	20140158654	2014021154	3255-132 ELMIRA ST	SERVE WARRANT	AA
10/17/2014 01:02:2	20140188851		3985-812 SARAH ST	SERVE WARRANT	AC
10/29/2014 20:28:4	20140196331	2014026366	4380 4TH ST S	SERVE WARRANT	AA
11/11/2014 20:22:2	20140203727		2375-113 IH 10 S	SERVE WARRANT	GO
11/03/2014 16:51:4	20140199161		3255-47 ELMIRA ST	SERVE WARRANT	GO
12/21/2014 19:09:5	20140225109		3255-27 ELMIRA ST	SERVE WARRANT	GO
08/15/2014 11:21:2	20140150469	2014019975	4300-BLK 5TH ST S	SERVE WARRANT	RO
10/17/2014 00:50:0	20140188848		3680 PRESTON ST	SERVE WARRANT	GO

Call Time	Event ID	Rpt #	Street	Nature	Clo
10/17/2014 19:58:1	20140189404		4365-17 4TH ST S	SERVE WARRANT	GO
10/17/2014 22:59:4	20140189504		3985-314 SARAH ST	SERVE WARRANT	GO
10/27/2014 14:10:2	20140195021	2014026165	3114 WAVERLY ST	SERVE WARRANT	AA
11/03/2014 17:01:0	20140199167		3255-58 ELMIRA ST	SERVE WARRANT	GO
11/04/2014 13:10:1	20140199589		4865 CORNELL DR	SERVE WARRANT	AC
11/07/2014 10:14:2	20140201185		2395 W CARDINAL	SERVE WARRANT	GO
02/22/2014 19:25:1	20140031704		3131 ELINOR ST	SERVE WARRANT	GO
03/01/2014 23:44:0	20140036189		3098 W CARDINAL/4TH ST	SERVE WARRANT	AC
09/24/2014 09:20:0	20140174911		5405 WALDEN RD	SERVE WARRANT	GO
04/29/2014 17:46:2	20140074174		4315 PRADICE ST	SERVE WARRANT	AC
05/05/2014 12:01:1	20140078104		2175 SARAH ST	SERVE WARRANT	GO
10/07/2014 18:26:4	20140183020		3965 OCTAVIA ST	SERVE WARRANT	BK
10/09/2014 11:38:0	20140184065		3955 OCTAVIA ST	SERVE WARRANT	GO
10/09/2014 20:33:5	20140184387	2014024711	3895 GOLIAD ST	SERVE WARRANT	AA
06/23/2014 23:39:0	20140113983	2014015202	3255-15 ELMIRA ST	SERVE WARRANT	AA
08/04/2014 20:44:5	20140144136	2014019058	4225 GARDEN ST	SERVE WARRANT	AA
09/03/2014 00:46:3	20140162066	2014021593	2355 IH 10 S	SERVE WARRANT	AA
09/09/2014 18:51:5	20140166452		3150 W CARDINAL DR	SERVE WARRANT	GO
10/19/2014 19:57:1	20140190491		3120 W CARDINAL DR	SERVE WARRANT	GO
10/29/2014 19:56:2	20140196307	2014026357	4380 4TH ST S	SERVE WARRANT	RO
11/03/2014 17:41:1	20140199189		4564 BEALE ST	SERVE WARRANT	GO
10/31/2014 20:34:1	20140197481		4550 WINSTON DR	SEX OFFNDR VERI	AC
01/20/2014 00:36:0	20140011179	2014001539	3980 GOLIAD ST	SEXUAL ASSAULT	RO
03/27/2014 09:16:1	20140051540	2014006965	2550 W VIRGINIA ST	SEXUAL ASSAULT	RO
05/17/2014 01:25:3	20140086471	2014011681	2355 IH 10 S	SEXUAL ASSAULT	RO
04/08/2014 15:31:4	20140059518	2014008125	2550 W VIRGINIA ST	SEXUAL ASSAULT	RO
10/02/2014 09:07:4	20140179574	2014024035	3255-43 ELMIRA ST	SEXUAL ASSAULT	RO
08/29/2014 17:54:3	20140159208	2014021228	4897 WARREN ST/W CARDI	SEXUAL ASSAULT	SO
06/23/2014 09:39:5	20140113510	2014015115	3985-1120 SARAH ST	SEXUAL ASSAULT	RO
03/10/2014 01:02:1	20140041036	2014005444	2830 HEBERT ST	SEXUAL ASSAULT	RO
12/12/2014 12:03:0	20140220288	2014029659	2355 IH 10 S	SEXUAL ASSAULT	RO
12/15/2014 19:31:4	20140222144	2014029926	2095 BUN ST	SEXUAL ASSAULT	RO
12/15/2014 18:42:1	20140222125	2014029925	2095 BUN ST	SEXUAL ASSAULT	RO
01/27/2014 19:37:5	20140015857		3255 ELMIRA ST	SHOTS FIRED	GO
01/30/2014 20:28:3	20140017452		3740 HOUSTON ST	SHOTS FIRED	GO

RO=Report
Required

SO=Invest only

Call Time	Event ID	Rpt #	Street	Nature	Clo
02/12/2014 02:19:1	20140024821		2355 IH 10 S	SHOTS FIRED	GO
09/20/2014 22:45:4	20140173036		3355 DEL PL	SHOTS FIRED	GO
02/18/2014 10:18:0	20140028765		4365 4TH ST S	SHOTS FIRED	KO
01/01/2014 00:13:2	20140000028		2805 SARAH ST	SHOTS FIRED	AO
01/11/2014 00:11:2	20140005740		4400 GOLIAD ST	SHOTS FIRED	DUP
07/03/2014 22:08:2	20140121494		3255 ELMIRA ST	SHOTS FIRED	GO
01/10/2014 20:14:1	20140005614		4199 4TH ST S/SARAH ST	SHOTS FIRED	GO
01/11/2014 00:12:2	20140005741		3985 SARAH ST	SHOTS FIRED	AC
01/10/2014 23:17:3	20140005712		4400 GOLIAD ST	SHOTS FIRED	GO
03/29/2014 23:19:1	20140053248		3399 WESTMORELAND ST/E	SHOTS FIRED	GO
04/20/2014 02:43:3	20140067371		1734 HIGHLAND DR W	SHOTS FIRED	GO
05/17/2014 02:34:5	20140086497		1734 HIGHLAND DR W	SHOTS FIRED	GO
09/26/2014 21:55:3	20140176441		3255 ELMIRA ST	SHOTS FIRED	AC
04/24/2014 11:22:3	20140070358		5305 TYRRELL PARK RD	SHOTS FIRED	GO
03/27/2014 06:15:2	20140051480		2500 W VIRGINIA ST	SHOTS FIRED	GO
05/07/2014 22:34:5	20140080020		4695 4TH ST S/W CARDIN	SHOTS FIRED	GO
03/30/2014 04:48:4	20140053381		1600 HIGHLAND DR W	SHOTS FIRED	GO
05/03/2014 18:14:5	20140076944		4325 USAN ST	SHOTS FIRED	GO
05/05/2014 12:06:5	20140078110	2014010542	3443 FANNETT RD	SHOTS FIRED	A
06/13/2014 18:30:4	20140106540		5005 SHELLEY DR	SHOTS FIRED	GO
09/27/2014 00:32:4	20140176523		4200 ROHI/SARAH ST	SHOTS FIRED	GO
08/12/2014 16:50:2	20140148769		2999 BOOKER ST/4TH ST	SHOTS FIRED	GO
08/18/2014 21:22:2	20140152419		4365 4TH ST S	SHOTS FIRED	GO
08/12/2014 16:34:2	20140148758		4365 4TH ST S	SHOTS FIRED	GO
05/05/2014 21:47:0	20140078505		5255 W CARDINAL DR	SHOTS FIRED	GO
11/25/2014 13:49:5	20140211079		4365 4TH ST S	SHOTS FIRED	GO
12/26/2014 18:06:0	20140227567		3399 ETHEL ST/WAVERLY	SHOTS FIRED	GO
06/29/2014 18:17:2	20140118022		2250 W VIRGINIA ST	SHOTS FIRED	AO
12/31/2014 23:34:3	20140230318		3400 GLENWOOD AVE	SHOTS FIRED	GO
12/09/2014 22:35:1	20140218980		3330 WORCESTER ST	SHOTS FIRED	GO
07/25/2014 01:01:1	20140137493		4365-24 4TH ST S	SHOTS FIRED	KO
11/15/2014 06:51:1	20140205477	2014027580	3075 SARAH ST	SHOTS FIRED	RO
11/06/2014 23:49:5	20140200958		3255 ELMIRA ST	SHOTS FIRED	GO
12/14/2014 22:45:3	20140221625	2014029836	3255 ELMIRA ST	SHOTS FIRED	SO
12/30/2014 22:16:0	20140229780		4300-BLK WINSTON DR	SHOTS FIRED	GO

Call Time	Event ID	Rpt #	Street	Nature	Clo
01/10/2014 23:16:3	20140005711		4700-BLK ST LOUIS ST	SHOTS FIRED	GO
07/03/2014 22:05:2	20140121490		2250 W VIRGINIA ST	SHOTS FIRED	GO
03/31/2014 00:02:1	20140053877		5355 CLEARWATER CT	SHOTS FIRED	AC
07/04/2014 21:12:2	20140122307		3400-BLK WESTMORELAND	SHOTS FIRED	GO
07/11/2014 23:12:2	20140127749		4355 GOLIAD ST/CARVER	SHOTS FIRED	GO
07/18/2014 22:30:2	20140133006		3150 W CARDINAL DR	SHOTS FIRED	GO
08/06/2014 22:49:4	20140145460		5435 FANNETT RD	SHOTS FIRED	GO
12/25/2014 01:21:3	20140226784		4000 USAN ST	SHOTS FIRED	GO
01/25/2014 12:19:0	20140014433		5390 WALDEN RD	SOLICITING/BEGG	AO
01/26/2014 09:59:2	20140014961		5405 WALDEN RD	SOLICITING/BEGG	GO
01/30/2014 05:01:1	20140016984	2014002227	5405 WALDEN RD	SOLICITING/BEGG	AA
02/11/2014 19:02:4	20140024651		3815 IH 10 S	SOLICITING/BEGG	GO
05/30/2014 13:41:1	20140095956		3865 IH 10 S	SOLICITING/BEGG	AO
05/31/2014 08:32:3	20140096484		5405 WALDEN RD	SOLICITING/BEGG	GO
03/03/2014 08:36:0	20140036845		3875 IH 10 S	SOLICITING/BEGG	GO
03/06/2014 12:35:0	20140038635	2014005140	2990 W CARDINAL DR	SOLICITING/BEGG	WI
05/16/2014 00:48:5	20140085735		3855 IH 10 S	SOLICITING/BEGG	CC
05/20/2014 04:57:2	20140088475		5405 WALDEN RD	SOLICITING/BEGG	GO
09/28/2014 18:00:1	20140177471		3855 IH 10 S	SOLICITING/BEGG	AO
09/25/2014 01:02:1	20140175318		5405 WALDEN RD	SOLICITING/BEGG	GO
06/15/2014 19:09:4	20140107904		3855 IH 10 S	SOLICITING/BEGG	AO
07/09/2014 08:40:3	20140125687		5405 WALDEN RD	SOLICITING/BEGG	AO
07/29/2014 13:12:1	20140140305		3815 IH 10 S	SOLICITING/BEGG	GO
05/20/2014 19:21:3	20140088978		3815 IH 10 S	SOLICITING/BEGG	FC
04/14/2014 22:47:3	20140063824		2275 IH 10 S	SOLICITING/BEGG	GO
08/08/2014 17:38:3	20140146503		3855 IH 10 S	SOLICITING/BEGG	AC
11/18/2014 20:34:1	20140207315		3795 IH 10 S	SOLICITING/BEGG	GO
07/17/2014 21:46:3	20140132115		3885 IH 10 S	SOLICITING/BEGG	AC
10/17/2014 00:33:3	20140188840		5380 CLEARWATER CT	SOLICITING/BEGG	GO
12/07/2014 19:51:3	20140217766		2275 IH 10 S	SOLICITING/BEGG	GO
11/27/2014 22:18:2	20140212329		5495 WALDEN RD/IH 10 S	SOLICITING/BEGG	AC
06/29/2014 01:06:4	20140117626		5405 WALDEN RD	SOLICITING/BEGG	GO
12/15/2014 09:19:0	20140221821	2014029870	5405 WALDEN RD	SOLICITING/BEGG	WI
12/17/2014 20:59:1	20140223172	2014030074	5405 WALDEN RD	SOLICITING/BEGG	AA
10/13/2014 19:10:0	20140186961		2275 IH 10 S	SOLICITING/BEGG	AO

Call Time	Event ID	Rpt #	Street	Nature	Clo
08/04/2014 02:00:5	20140143613		5405 WALDEN RD	SOLICITING/BEGG	GO
08/08/2014 13:26:1	20140146363		1270 W CARDINAL DR	SOLICITING/BEGG	GO
08/22/2014 22:49:4	20140154955		2275 IH 10 S	SOLICITING/BEGG	GO
08/27/2014 13:02:5	20140157740	2014021013	3815 IH 10 S	SOLICITING/BEGG	WI
02/10/2014 17:04:1	20140024039		3875 INTERSTATE 10 S	SOLICITING/BEGG	CC
09/11/2014 23:52:4	20140167718		5405 WALDEN RD	SOLICITING/BEGG	CO
05/26/2014 12:03:4	20140092963		5405 WALDEN RD	SOLICITING/BEGG	CO
04/25/2014 19:14:5	20140071489		5405 WALDEN RD	SOLICITING/BEGG	GO
04/25/2014 21:24:1	20140071591		5405 WALDEN RD	SOLICITING/BEGG	GO
06/29/2014 01:39:2	20140117637		5405 WALDEN RD	SOLICITING/BEGG	AC
07/06/2014 21:51:3	20140123917		3755 IH 10 S	SOLICITING/BEGG	AO
07/28/2014 15:21:1	20140139778		2990 W CARDINAL DR	SOLICITING/BEGG	AO
08/16/2014 20:31:4	20140151282		3098 W CARDINAL DR/4TH	SOLICITING/BEGG	GO
08/18/2014 17:47:2	20140152318		3815 IH 10 S	SOLICITING/BEGG	AC
09/02/2014 14:14:2	20140161729		5405 WALDEN RD	SOLICITING/BEGG	GO
01/25/2014 11:41:5	20140014419		5305 TYRRELL PARK RD	SPECIAL ATTENTI	CO
01/31/2014 23:38:0	20140018234		3255 ELMIRA ST	SPECIAL ATTENTI	CO
02/10/2014 01:13:0	20140023628		5480 W CARDINAL DR	SPECIAL ATTENTI	CO
01/31/2014 11:24:4	20140017818		3400 WAVERLY ST	SPECIAL ATTENTI	CO
02/05/2014 02:36:2	20140020559		2355 IH 10 S	SPECIAL ATTENTI	CO
02/05/2014 21:40:2	20140021053		3255 ELMIRA ST	SPECIAL ATTENTI	CO
02/23/2014 01:24:1	20140031898	2014004241	3150 W CARDINAL DR	SPECIAL ATTENTI	AA
02/25/2014 13:45:2	20140033353	2014004429	5305 TYRRELL PARK RD	SPECIAL ATTENTI	AC
03/08/2014 22:35:4	20140040417		3255 ELMIRA ST	SPECIAL ATTENTI	CO
07/04/2014 17:59:1	20140122136		5405 WALDEN RD	SPECIAL ATTENTI	CO
03/09/2014 18:30:0	20140040857		3855 IH 10 S	SPECIAL ATTENTI	AC
06/30/2014 18:47:0	20140118821		6755 COMSTOCK RD	SPECIAL ATTENTI	CO
03/06/2014 20:10:2	20140038945		3855 IH 10 S	SPECIAL ATTENTI	CO
03/07/2014 07:04:3	20140039185		5380 CLEARWATER CT	SPECIAL ATTENTI	INF
01/18/2014 17:34:1	20140010403		3255 ELMIRA ST	SPECIAL ATTENTI	KO
03/07/2014 14:46:0	20140039518		3399 ETHEL ST/WAVERLY	SPECIAL ATTENTI	AC
07/03/2014 22:49:4	20140121525		4325 USAN ST	SPECIAL ATTENTI	CO
10/04/2014 20:14:4	20140181215		1650 W CARDINAL DR	SPECIAL ATTENTI	CO
03/14/2014 23:34:0	20140044281		3255 ELMIRA ST	SPECIAL ATTENTI	INF
10/05/2014 00:37:3	20140181347		3150 W CARDINAL DR	SPECIAL ATTENTI	CO

Call Time	Event ID	Rpt #	Street	Nature	Clo
04/20/2014 21:45:4	20140067810		3855 INTERSTATE 10 S	SPECIAL ATTENTI	CO
04/08/2014 12:48:0	20140059390		3275 WAVERLY ST	SPECIAL ATTENTI	CO
05/21/2014 13:48:0	20140089511		5400 HAGNER RD	SPECIAL ATTENTI	CO
04/15/2014 23:26:5	20140064504		3215 BENDER ST	SPECIAL ATTENTI	INF
03/14/2014 14:30:2	20140043976		3399 WAVERLY ST/ETHEL	SPECIAL ATTENTI	CO
03/15/2014 14:16:1	20140044587		3399 WAVERLY ST/ETHEL	SPECIAL ATTENTI	CO
05/18/2014 22:42:2	20140087585		5305 WALDEN RD	SPECIAL ATTENTI	CO
05/10/2014 12:49:4	20140081855		4050 FANNETT RD	SPECIAL ATTENTI	CO
05/12/2014 09:35:3	20140083097		3255 ELMIRA ST	SPECIAL ATTENTI	CO
10/07/2014 03:26:2	20140182564		3150 W CARDINAL DR	SPECIAL ATTENTI	CO
05/24/2014 11:50:3	20140091630		4420 BEALE ST	SPECIAL ATTENTI	CO
10/01/2014 00:43:2	20140178847		3150 W CARDINAL DR	SPECIAL ATTENTI	CO
05/25/2014 11:14:0	20140092281		4420 BEALE ST	SPECIAL ATTENTI	CO
10/02/2014 03:37:3	20140179449		3120 W CARDINAL DR	SPECIAL ATTENTI	CO
06/05/2014 19:44:3	20140100462		3855 IH 10 S	SPECIAL ATTENTI	CO
06/18/2014 04:30:5	20140109624		4305 USAN ST	SPECIAL ATTENTI	CO
06/29/2014 22:49:3	20140118205		5405 WALDEN RD	SPECIAL ATTENTI	CO
06/19/2014 02:11:1	20140110266		4325 USAN ST	SPECIAL ATTENTI	FC
10/10/2014 00:36:2	20140184516		1650 W CARDINAL DR	SPECIAL ATTENTI	CO
11/15/2014 23:26:5	20140205849		3150 W CARDINAL DR	SPECIAL ATTENTI	OK
06/27/2014 19:37:1	20140116694		3855 IH 10 S	SPECIAL ATTENTI	CO
08/04/2014 09:21:2	20140143750		4365 4TH ST S	SPECIAL ATTENTI	CO
10/04/2014 20:08:4	20140181209		1650 W CARDINAL DR	SPECIAL ATTENTI	INF
08/04/2014 15:06:3	20140143966		4365 4TH ST S	SPECIAL ATTENTI	OK
07/07/2014 17:37:1	20140124543		2645 W VIRGINIA ST	SPECIAL ATTENTI	INF
04/12/2014 11:52:2	20140062194		3920 W CARDINAL DR	SPECIAL ATTENTI	CO
10/05/2014 00:28:2	20140181342		3150 W CARDINAL DR	SPECIAL ATTENTI	CO
08/12/2014 21:45:3	20140148909		3390 SARAH ST	SPECIAL ATTENTI	INF
12/05/2014 13:51:3	20140216422		5305 TYRRELL PARK RD	SPECIAL ATTENTI	CO
08/19/2014 19:06:3	20140153028		5305 TYRRELL PARK RD	SPECIAL ATTENTI	CO
07/28/2014 20:57:3	20140139919		4365 4TH ST S	SPECIAL ATTENTI	CO
08/04/2014 18:11:2	20140144059		4365 4TH ST S	SPECIAL ATTENTI	CO
08/09/2014 07:28:0	20140146829		4365 4TH ST S	SPECIAL ATTENTI	CO
11/25/2014 23:06:5	20140211335		2400 LELA ST	SPECIAL ATTENTI	CO
05/02/2014 14:43:5	20140076159		3310 WORCESTER ST	SPECIAL ATTENTI	CO

Call Time	Event ID	Rpt #	Street	Nature	Clo
08/29/2014 08:32:5	20140158858		2700 SARAH ST	SPECIAL ATTENTI	AC
11/19/2014 15:27:4	20140207671		5305 TYRRELL PARK RD	SPECIAL ATTENTI	AC
10/01/2014 03:05:2	20140178877		3150 W CARDINAL DR	SPECIAL ATTENTI	CO
10/01/2014 20:01:0	20140179296		3300 ELINOR ST	SPECIAL ATTENTI	INF
08/18/2014 07:15:4	20140151957		4365 4TH ST S	SPECIAL ATTENTI	CO
10/02/2014 22:51:4	20140180033		4300 5TH ST S	SPECIAL ATTENTI	CO
08/19/2014 15:06:1	20140152898		4364 PRADICE ST/CARVER	SPECIAL ATTENTI	AC
06/04/2014 09:42:2	20140099278		3255 ELMIRA ST	SPECIAL ATTENTI	CO
11/28/2014 12:44:0	20140212569		3150 W CARDINAL DR	SPECIAL ATTENTI	OK
09/18/2014 19:40:5	20140171684		4365 4TH ST S	SPECIAL ATTENTI	OK
09/05/2014 16:32:2	20140163785		4325 USAN ST	SPECIAL ATTENTI	CO
09/06/2014 23:02:4	20140164643		3150 W CARDINAL DR	SPECIAL ATTENTI	CO
10/18/2014 23:22:0	20140190074		4365 4TH ST S	SPECIAL ATTENTI	CO
10/19/2014 21:35:4	20140190525		4404 DIAMOND ST	SPECIAL ATTENTI	INF
11/01/2014 22:54:1	20140198135		3399 IH 10 S/CLEARWATE	SPECIAL ATTENTI	CO
09/20/2014 12:07:0	20140172685		4365 4TH ST S	SPECIAL ATTENTI	AC
06/25/2014 00:41:5	20140114708		5405 WALDEN RD	SPECIAL ATTENTI	CO
12/31/2014 13:39:3	20140230011		5305 TYRRELL PARK RD	SPECIAL ATTENTI	CO
07/09/2014 19:21:3	20140126124		3280 GLENWOOD AVE	SPECIAL ATTENTI	INF
07/12/2014 20:38:0	20140128314		3255 ELMIRA ST	SPECIAL ATTENTI	CO
07/12/2014 23:17:3	20140128413		3150 W CARDINAL DR	SPECIAL ATTENTI	AC
08/02/2014 11:41:4	20140142643		4365 4TH ST S	SPECIAL ATTENTI	CO
08/02/2014 11:38:4	20140142642		3310 WORCESTER ST	SPECIAL ATTENTI	CO
08/02/2014 13:45:3	20140142707		4365 4TH ST S	SPECIAL ATTENTI	CO
08/02/2014 17:04:4	20140142824		4365 4TH ST S	SPECIAL ATTENTI	AC
08/03/2014 11:59:3	20140143231		4365 4TH ST S	SPECIAL ATTENTI	CO
08/09/2014 07:41:5	20140146835		3310 WORCESTER ST	SPECIAL ATTENTI	CO
08/11/2014 02:19:4	20140147788		2940 EDMONDS AVE	SPECIAL ATTENTI	CO
08/11/2014 08:49:2	20140147872		4365 4TH ST S	SPECIAL ATTENTI	CO
08/12/2014 21:48:3	20140148910		4365 PRADICE ST	SPECIAL ATTENTI	INF
08/13/2014 18:00:4	20140149395		3390 SARAH ST	SPECIAL ATTENTI	CO
08/17/2014 15:27:4	20140151637		4400 BOOKER ST	SPECIAL ATTENTI	CO
08/17/2014 20:14:3	20140151772		4050 FANNETT RD	SPECIAL ATTENTI	CO
11/20/2014 23:51:2	20140208532		5405 WALDEN RD	SPECIAL ATTENTI	CO
11/25/2014 13:58:1	20140211085		2400 LELA ST	SPECIAL ATTENTI	CO

Call Time	Event ID	Rpt #	Street	Nature	Clo
08/29/2014 21:47:1	20140159323		LAFIN DR/FANNETT RD	SPECIAL ATTENTI	CO
08/29/2014 22:21:2	20140159344		4365 4TH ST S	SPECIAL ATTENTI	CO
08/29/2014 23:04:2	20140159372		3255 ELMIRA ST	SPECIAL ATTENTI	CO
09/05/2014 07:57:4	20140163459		2550 W VIRGINIA ST	SPECIAL ATTENTI	CO
09/05/2014 07:53:2	20140163456		3443 FANNETT RD	SPECIAL ATTENTI	CO
02/06/2014 00:01:2	20140021123		1650 W CARDINAL DR	SPECIAL ATTENTI	CO
02/05/2014 23:57:2	20140021121		5405 WALDEN RD	SPECIAL ATTENTI	CO
10/19/2014 18:26:3	20140190446		3859 IH 10 S	SPECIAL ATTENTI	CO
02/20/2014 17:44:3	20140030274		5405 WALDEN RD	SPECIAL ATTENTI	CO
09/13/2014 19:38:5	20140168847		3855 IH 10 S	SPECIAL ATTENTI	CO
09/18/2014 14:32:3	20140171519		4365 4TH ST S	SPECIAL ATTENTI	CO
10/31/2014 17:51:0	20140197387		5305 TYRRELL PARK RD	SPECIAL ATTENTI	CO
12/20/2014 12:28:5	20140224398		3150 W CARDINAL DR	SPECIAL ATTENTI	CO
12/21/2014 17:06:2	20140225046		4530 GOLIAD ST	SPECIAL ATTENTI	CO
02/19/2014 00:24:2	20140029245		5405 WALDEN RD	SPECIAL ATTENTI	CO
09/21/2014 23:56:3	20140173591		4365 4TH ST S	SPECIAL ATTENTI	CO
05/26/2014 09:56:4	20140092894		3255 ELMIRA ST	SPECIAL ATTENTI	CO
01/17/2014 22:38:4	20140009983		3255 ELMIRA ST	SPECIAL ATTENTI	CO
03/07/2014 13:59:5	20140039487		3399 ETHEL ST/WAVERLY	SPECIAL ATTENTI	CO
01/12/2014 23:58:0	20140006943		4325 USAN ST	SPECIAL ATTENTI	CO
07/02/2014 04:58:2	20140119962		4325 USAN ST	SPECIAL ATTENTI	CO
03/31/2014 12:28:5	20140054170		4695 4TH ST S/W CARDIN	SPECIAL ATTENTI	CO
04/08/2014 12:41:4	20140059382		3205 6TH ST S	SPECIAL ATTENTI	CO
10/04/2014 22:42:2	20140181293		1615 W CARDINAL DR	SPECIAL ATTENTI	CO
10/04/2014 22:20:1	20140181281		3150 W CARDINAL DR	SPECIAL ATTENTI	CO
09/27/2014 14:00:5	20140176760		3150 W CARDINAL DR	SPECIAL ATTENTI	CO
04/27/2014 18:44:2	20140072869		4060 USAN ST	SPECIAL ATTENTI	CO
05/02/2014 12:00:3	20140076065		4060 USAN ST	SPECIAL ATTENTI	CO
05/09/2014 11:57:0	20140081079		3114 WAVERLY ST	SPECIAL ATTENTI	INF
10/02/2014 22:53:2	20140180034		4500 BOOKER ST	SPECIAL ATTENTI	CO
06/14/2014 12:37:1	20140107014		3875 IH 10 S	SPECIAL ATTENTI	CO
06/27/2014 12:19:4	20140116435		5305 TYRRELL PARK RD	SPECIAL ATTENTI	CO
10/12/2014 19:33:0	20140186364		4325 USAN ST	SPECIAL ATTENTI	CO
07/14/2014 03:49:3	20140129146		5405 WALDEN RD	SPECIAL ATTENTI	CO
07/24/2014 14:18:5	20140137116		2250 W VIRGINIA ST	SPECIAL ATTENTI	CO

Call Time	Event ID	Rpt #	Street	Nature	Clo
08/02/2014 07:00:4	20140142550		4365 4TH ST S	SPECIAL ATTENTI	CO
08/03/2014 11:03:2	20140143208		3310 WORCESTER ST	SPECIAL ATTENTI	CO
08/03/2014 10:56:4	20140143206		4365 4TH ST S	SPECIAL ATTENTI	CO
08/04/2014 11:51:0	20140143852		5305 TYRRELL PARK RD	SPECIAL ATTENTI	CO
08/04/2014 13:45:4	20140143917		4365 4TH ST S	SPECIAL ATTENTI	CO
08/10/2014 14:44:4	20140147517		2490 W CARDINAL	SPECIAL ATTENTI	OK
08/15/2014 07:46:4	20140150362		4365 4TH ST S	SPECIAL ATTENTI	CO
08/15/2014 08:58:4	20140150398		3310 WORCESTER ST	SPECIAL ATTENTI	CO
08/16/2014 07:56:5	20140150967		4365 4TH ST S	SPECIAL ATTENTI	CO
08/26/2014 04:46:0	20140156900		4365 4TH ST S	SPECIAL ATTENTI	CO
08/26/2014 05:21:1	20140156905		3255 ELMIRA ST	SPECIAL ATTENTI	CO
11/26/2014 15:19:5	20140211651		5305 TYRRELL PARK RD	SPECIAL ATTENTI	CO
12/07/2014 14:15:4	20140217595		3150 W CARDINAL DR	SPECIAL ATTENTI	CO
09/11/2014 19:40:4	20140167602		4365 4TH ST S	SPECIAL ATTENTI	CO
09/12/2014 15:58:2	20140168135		4365 4TH ST S	SPECIAL ATTENTI	CO
09/12/2014 17:34:5	20140168198		4365 4TH ST S	SPECIAL ATTENTI	CO
10/23/2014 13:32:4	20140192546		4365 4TH ST S	SPECIAL ATTENTI	OK
09/18/2014 21:57:2	20140171741		5105 W CARDINAL DR	SPECIAL ATTENTI	CO
09/19/2014 20:40:4	20140172368		3950 INTERSTATE 10 S	SPECIAL ATTENTI	CO
10/29/2014 19:01:4	20140196282		3621 WAVERLY ST	SPECIAL ATTENTI	INF
12/09/2014 23:38:1	20140218994		5405 WALDEN RD	SPECIAL ATTENTI	CO
12/30/2014 02:02:5	20140229305		3610 GOLIAD ST	SPECIAL ATTENTI	CO
08/24/2014 03:20:2	20140155730	2014020701	4199 4TH ST S/SARAH ST	SUICIDE	AA
11/30/2014 17:06:2	20140213845	2014028718	4365-52 4TH ST S	SUICIDE	RO
01/24/2014 11:12:5	20140013822	2014001871	3150-240 W CARDINAL DR	SUICIDE	AC
12/11/2014 07:38:2	20140219607		3270 WESTMORELAND ST	SUICIDE	AC
01/23/2014 15:37:0	20140013294		2899 HEBERT ST/4TH ST	SUSP PERSON VEH	CO
03/08/2014 04:10:2	20140039942		3795 IH 10 S	SUSP PERSON VEH	GO
01/28/2014 20:30:5	20140016353		3260 BENDER ST	SUSP PERSON VEH	GO
01/24/2014 14:46:0	20140013934		3260 BENDER ST	SUSP PERSON VEH	GO
01/25/2014 20:47:0	20140014684		3255 ELMIRA ST	SUSP PERSON VEH	CO
01/31/2014 05:10:4	20140017669		3400 ST JAMES BLVD	SUSP PERSON VEH	FC
02/01/2014 08:41:0	20140018401		2550 W VIRGINIA ST	SUSP PERSON VEH	AC
01/30/2014 03:16:1	20140016975		1635 HIGHLAND DR W	SUSP PERSON VEH	AC
05/29/2014 00:46:5	20140094921		2250-412 W VIRGINIA ST	SUSP PERSON VEH	CO

Call Time	Event ID	Rpt #	Street	Nature	Clo
01/31/2014 23:54:4	20140018246		2699 SARAH ST/GOLIAD S	SUSP PERSON VEH	AO
02/06/2014 19:33:4	20140021572	2014002850	2355 IH 10 S	SUSP PERSON VEH	AC
02/08/2014 00:18:1	20140022353		2625 DAUPHINE PL	SUSP PERSON VEH	U
02/04/2014 22:17:4	20140020474		3300-BLK 11TH ST S	SUSP PERSON VEH	FC
05/30/2014 00:08:3	20140095634		1650 W CARDINAL DR	SUSP PERSON VEH	CC
02/11/2014 14:45:2	20140024507		5405 WALDEN RD	SUSP PERSON VEH	GO
02/07/2014 18:33:0	20140022189		4610 4TH ST S	SUSP PERSON VEH	KO
02/08/2014 22:20:3	20140022914	2014003027	2250 W VIRGINIA ST	SUSP PERSON VEH	AA
02/17/2014 15:34:3	20140028358		3255 ELMIRA ST	SUSP PERSON VEH	CO
02/21/2014 11:19:5	20140030744		4325 USAN ST	SUSP PERSON VEH	AC
02/18/2014 15:51:0	20140028982		5495 WALDEN RD/IH 10 S	SUSP PERSON VEH	GO
02/19/2014 11:55:4	20140029466	2014003908	3255 ELMIRA ST	SUSP PERSON VEH	A
02/20/2014 08:33:4	20140029987		3985 SARAH ST	SUSP PERSON VEH	CC
05/30/2014 02:02:5	20140095667	2014012771	3899 HOUSTON ST/HEBERT	SUSP PERSON VEH	AA
02/22/2014 01:05:4	20140031219		4848 W CARDINAL	SUSP PERSON VEH	CO
09/21/2014 02:18:1	20140173129		2250 W VIRGINIA ST	SUSP PERSON VEH	GO
02/22/2014 02:30:0	20140031259		1650 W CARDINAL DR	SUSP PERSON VEH	FC
02/23/2014 01:19:0	20140031895		4325 USAN ST	SUSP PERSON VEH	AC
02/16/2014 17:28:1	20140027740		3205 ST JAMES BLVD	SUSP PERSON VEH	KO
02/23/2014 20:20:2	20140032318		5405 WALDEN RD	SUSP PERSON VEH	GO
05/30/2014 13:33:2	20140095952		3450 WESTMORELAND ST	SUSP PERSON VEH	GO
02/25/2014 11:32:2	20140033271		3255-11 ELMIRA ST	SUSP PERSON VEH	AC
02/25/2014 14:49:0	20140033400		5305 TYRRELL PARK RD	SUSP PERSON VEH	CO
02/25/2014 14:58:3	20140033412		5305 TYRRELL PARK RD	SUSP PERSON VEH	CO
02/20/2014 10:44:5	20140030044		5390 WALDEN RD	SUSP PERSON VEH	GO
02/26/2014 19:42:0	20140034054		3755 IH 10 S	SUSP PERSON VEH	CO
02/23/2014 21:46:0	20140032360		5405 WALDEN RD	SUSP PERSON VEH	CO
06/01/2014 05:38:0	20140097029		1098 W CARDINAL DR/AVE	SUSP PERSON VEH	AC
09/21/2014 20:54:0	20140173518		1650 W CARDINAL DR	SUSP PERSON VEH	CO
09/22/2014 10:16:2	20140173748		3255 ELMIRA ST	SUSP PERSON VEH	CO
09/22/2014 02:56:2	20140173637	2014023186	3255 ELMIRA ST	SUSP PERSON VEH	FC
02/28/2014 02:54:2	20140034901		4680 FANNETT RD	SUSP PERSON VEH	AC
02/28/2014 15:36:3	20140035228		2250 W VIRGINIA ST	SUSP PERSON VEH	AC
06/02/2014 02:12:4	20140097573	2014013057	2250 W VIRGINIA ST	SUSP PERSON VEH	AA
02/28/2014 21:42:0	20140035438		2525 NORA ST	SUSP PERSON VEH	CO

Call Time	Event ID	Rpt #	Street	Nature	Clo
03/04/2014 08:55:4	20140037447		4899 CORNELL DR/HIGHLA	SUSP PERSON VEH	CO
01/16/2014 21:38:4	20140009365	2014001309	3255 ELMIRA ST	SUSP PERSON VEH	A
09/21/2014 21:45:0	20140173542		3855 IH 10 S	SUSP PERSON VEH	GO
03/05/2014 02:49:0	20140037876	2014005036	2355 IH 10 S	SUSP PERSON VEH	AA
06/02/2014 02:36:1	20140097581	2014013056	3800 DOLORES ST/FANNET	SUSP PERSON VEH	AA
03/05/2014 10:19:4	20140037962	2014005046	2355 IH 10 S	SUSP PERSON VEH	AC
01/04/2014 02:34:0	20140001900		4465 WINSTON DR	SUSP PERSON VEH	AC
01/19/2014 18:51:4	20140011021		2250 W VIRGINIA ST	SUSP PERSON VEH	AO
05/15/2014 13:47:0	20140085310		3999 11TH ST S	SUSP PERSON VEH	GO
01/02/2014 17:39:0	20140000999	2014000127	5100 WALDEN RD	SUSP PERSON VEH	AA
01/17/2014 08:18:1	20140009536		3400 IOLA ST	SUSP PERSON VEH	AC
01/05/2014 01:23:3	20140002395		2275 IH 10 S	SUSP PERSON VEH	GO
09/23/2014 02:27:2	20140174256		3435 WAVERLY ST	SUSP PERSON VEH	GO
01/17/2014 19:13:1	20140009863		3435 WAVERLY ST	SUSP PERSON VEH	CO
01/20/2014 22:38:0	20140011775		3399 BENDER ST/WARREN	SUSP PERSON VEH	GO
03/12/2014 00:27:3	20140042356		3255 ELMIRA ST	SUSP PERSON VEH	CO
10/06/2014 09:38:3	20140182038		4365 4TH ST S	SUSP PERSON VEH	GO
05/16/2014 01:05:1	20140085746		3985 SARAH ST	SUSP PERSON VEH	AC
01/06/2014 18:44:5	20140003278		3474 WESTMORELAND ST	SUSP PERSON VEH	GO
03/07/2014 02:00:3	20140039126		3700 FANNETT RD	SUSP PERSON VEH	FC
01/07/2014 23:04:5	20140003962	2014000554	2700 HEBERT ST	SUSP PERSON VEH	AA
03/22/2014 22:08:4	20140048906		4155 W CARDINAL DR	SUSP PERSON VEH	AC
03/17/2014 00:10:4	20140045491		3800 11TH ST S	SUSP PERSON VEH	CO
05/16/2014 14:42:4	20140086103		3255 ELMIRA ST	SUSP PERSON VEH	CO
05/18/2014 11:34:5	20140087272		3255 ELMIRA ST	SUSP PERSON VEH	CO
01/09/2014 19:34:0	20140004992		5405 WALDEN RD	SUSP PERSON VEH	GO
01/10/2014 15:03:2	20140005463	2014000755	3500-BLK W CARDINAL	SUSP PERSON VEH	AA
03/21/2014 06:28:1	20140047576		3600 WAVERLY ST	SUSP PERSON VEH	AC
01/10/2014 20:20:0	20140005618		3855 IH 10 S	SUSP PERSON VEH	KO
07/02/2014 02:24:2	20140119916		2900 SOUTHERLAND ST	SUSP PERSON VEH	C
03/25/2014 14:08:3	20140050520		5305 TYRRELL PARK RD	SUSP PERSON VEH	CO
03/25/2014 21:37:4	20140050799		2830 WESTMORELAND ST	SUSP PERSON VEH	AC
03/28/2014 18:37:3	20140052475		3443 FANNETT RD	SUSP PERSON VEH	GO
03/31/2014 01:45:3	20140053908		2799 LELA ST/PRADICE S	SUSP PERSON VEH	CO
04/04/2014 07:18:2	20140056628		1600 HIGHLAND DR W	SUSP PERSON VEH	AC

Call Time	Event ID	Rpt #	Street	Nature	Clo
09/24/2014 23:22:2	20140175299		2865-307 W CARDINAL DR	SUSP PERSON VEH	CO
03/21/2014 06:47:3	20140047602		1275 W CARDINAL	SUSP PERSON VEH	AO
04/09/2014 12:01:5	20140060045		3100 WAVERLY ST	SUSP PERSON VEH	FC
04/09/2014 12:22:3	20140060058		3443 FANNETT RD	SUSP PERSON VEH	AC
03/12/2014 12:29:3	20140042610		4365 4TH ST S	SUSP PERSON VEH	GO
09/26/2014 15:23:4	20140176240		3599 ETHEL ST/ST JAMES	SUSP PERSON VEH	AC
05/18/2014 15:45:2	20140087375		1650 W CARDINAL DR	SUSP PERSON VEH	CO
05/18/2014 16:53:1	20140087414		4499 USAN ST/W VIRGINI	SUSP PERSON VEH	CO
04/16/2014 22:32:4	20140065093		3965 USAN ST	SUSP PERSON VEH	GO
04/16/2014 22:35:3	20140065097	2014008881	3150-101 W CARDINAL DR	SUSP PERSON VEH	A
09/27/2014 03:56:3	20140176592		3450 WESTMORELAND ST	SUSP PERSON VEH	GO
03/28/2014 22:49:0	20140052589		3899 USAN ST/HEBERT ST	SUSP PERSON VEH	AC
03/29/2014 17:38:2	20140053044		3255 ELMIRA ST	SUSP PERSON VEH	CO
05/27/2014 13:26:4	20140093824		5497 WALDEN RD/INTERST	SUSP PERSON VEH	CO
05/20/2014 08:03:4	20140088541		1650 W CARDINAL DR	SUSP PERSON VEH	GO
04/03/2014 19:31:5	20140056371		3999 11TH ST S	SUSP PERSON VEH	CO
04/24/2014 02:58:2	20140070156		1650 W CARDINAL DR	SUSP PERSON VEH	CO
04/07/2014 19:34:3	20140058988		4365 4TH ST S	SUSP PERSON VEH	CO
04/08/2014 17:00:0	20140059588		3399 IOLA ST/WESTMOREL	SUSP PERSON VEH	FC
04/10/2014 13:40:1	20140060818		5305 TYRRELL PARK RD	SUSP PERSON VEH	GO
04/11/2014 00:45:2	20140061234		5192 FANNETT RD	SUSP PERSON VEH	GO
09/26/2014 04:54:3	20140175990		4199 4TH ST S/SARAH ST	SUSP PERSON VEH	GO
04/13/2014 00:44:3	20140062644		3799 ESTELLE ST/EDMOND	SUSP PERSON VEH	CO
04/26/2014 01:43:1	20140071745		3610 GOLIAD ST	SUSP PERSON VEH	GO
09/26/2014 19:56:4	20140176377		4080 PRADICE ST	SUSP PERSON VEH	C
04/17/2014 09:33:4	20140065332	2014008914	3150-101 W CARDINAL DR	SUSP PERSON VEH	AA
04/19/2014 05:02:4	20140066739	2014009103	1275 W CARDINAL DR	SUSP PERSON VEH	SO
04/19/2014 17:34:3	20140067055		5305 TYRRELL PARK RD	SUSP PERSON VEH	GO
03/23/2014 01:53:5	20140049055		4300-BLK FANNETT RD	SUSP PERSON VEH	AC
05/18/2014 10:10:3	20140087243		3165 WAVERLY ST	SUSP PERSON VEH	GO
06/30/2014 23:09:5	20140118993		3780 HOUSTON ST	SUSP PERSON VEH	KO
03/26/2014 21:00:4	20140051339		4420 4TH ST S	SUSP PERSON VEH	AC
05/02/2014 22:13:5	20140076464	2014010326	3999 4TH ST S/NORA ST	SUSP PERSON VEH	AA
09/30/2014 19:35:2	20140178710		3255 ELMIRA ST	SUSP PERSON VEH	CO
05/04/2014 22:45:4	20140077772		3755 IH 10 S	SUSP PERSON VEH	CO

Call Time	Event ID	Rpt #	Street	Nature	Clo
05/05/2014 09:43:3	20140078024		4365 4TH ST S	SUSP PERSON VEH	AC
04/22/2014 05:25:4	20140068735		1650 W CARDINAL DR	SUSP PERSON VEH	AC
04/22/2014 16:03:3	20140069102		3240 ST JAMES BLVD	SUSP PERSON VEH	CC
09/28/2014 12:16:3	20140177309	2014023698	3397 W CARDINAL DR	SUSP PERSON VEH	AA
03/27/2014 04:32:4	20140051468		5405 WALDEN RD	SUSP PERSON VEH	AO
05/19/2014 11:45:3	20140087928		3255 ELMIRA ST	SUSP PERSON VEH	CO
04/26/2014 21:10:0	20140072284	2014009824	5300 W CARDINAL DR	SUSP PERSON VEH	AC
04/27/2014 02:15:4	20140072463	2014009830	3255 ELMIRA ST	SUSP PERSON VEH	A
07/03/2014 04:06:2	20140120776		3499 SARAH ST/FATIMA S	SUSP PERSON VEH	FC
05/11/2014 02:12:5	20140082333		4199 MARIE ST/SARAH ST	SUSP PERSON VEH	CO
05/11/2014 19:20:4	20140082753		4100 USAN ST/LELA ST	SUSP PERSON VEH	MD
05/25/2014 23:58:4	20140092701		3559 WESTMORELAND ST/1	SUSP PERSON VEH	FC
05/26/2014 01:16:3	20140092745		5405 WALDEN RD	SUSP PERSON VEH	CO
05/28/2014 10:34:2	20140094404		4525 5TH ST S	SUSP PERSON VEH	GO
06/28/2014 06:42:0	20140117004		3150 W CARDINAL DR	SUSP PERSON VEH	GO
06/05/2014 14:19:0	20140100230		5305 TYRRELL PARK RD	SUSP PERSON VEH	GO
10/07/2014 00:25:0	20140182515		3150 W CARDINAL DR	SUSP PERSON VEH	CO
04/30/2014 22:12:2	20140075022		3699 EDMONDS AVE/OCTAV	SUSP PERSON VEH	UT
06/12/2014 20:46:1	20140105858		1930 CHAMBLESS DR/THER	SUSP PERSON VEH	CO
06/13/2014 22:38:0	20140106674		4499 BOB ST/W VIRGINIA	SUSP PERSON VEH	CO
05/24/2014 23:10:4	20140092005		3799 11TH ST S/EDMONDS	SUSP PERSON VEH	CO
10/01/2014 19:45:1	20140179285		4400-BLK BOOKER ST	SUSP PERSON VEH	CC
06/14/2014 16:50:1	20140107150		4325 USAN ST	SUSP PERSON VEH	KO
06/15/2014 02:47:1	20140107516	2014014353	3399 ETHEL ST/WAVERLY	SUSP PERSON VEH	AA
10/08/2014 21:23:4	20140183757		5405 WALDEN RD	SUSP PERSON VEH	UT
06/15/2014 10:56:5	20140107665		5405 WALDEN RD	SUSP PERSON VEH	AC
05/14/2014 19:14:1	20140084900		3255 EXECUTIVE BLVD	SUSP PERSON VEH	GO
06/07/2014 03:34:1	20140101546		3610 GOLIAD ST	SUSP PERSON VEH	AC
06/09/2014 02:59:1	20140102891		3399 ETHEL ST/WAVERLY	SUSP PERSON VEH	CO
10/07/2014 21:24:1	20140183122		3255 ELMIRA ST	SUSP PERSON VEH	CO
10/07/2014 22:08:2	20140183137		3255 ELMIRA ST	SUSP PERSON VEH	CO
06/12/2014 19:38:3	20140105823	2014014123	4199 LOU ST/SARAH ST	SUSP PERSON VEH	AA
06/16/2014 03:25:5	20140108146		3435 WAVERLY ST	SUSP PERSON VEH	CO
06/17/2014 11:16:5	20140109022		4299 FANNETT RD/11TH S	SUSP PERSON VEH	GO
06/17/2014 01:02:1	20140108812		4365-72 4TH ST S	SUSP PERSON VEH	GO

Call Time	Event ID	Rpt #	Street	Nature	Clo
06/18/2014 23:39:1	20140110204	2014014688	4199 FATIMA ST/SARAH S	SUSP PERSON VEH	A
10/09/2014 12:30:0	20140184098	2014024669	3545 4TH ST S	SUSP PERSON VEH	RO
06/20/2014 09:10:4	20140111146		3599 PRESTON ST/HEGELE	SUSP PERSON VEH	FC
06/20/2014 04:51:2	20140111064		1285 W CARDINAL DR	SUSP PERSON VEH	FC
06/20/2014 21:42:4	20140111637		4599 ST LOUIS ST/BOURB	SUSP PERSON VEH	GO
10/10/2014 23:54:1	20140185264		5435 FANNETT RD	SUSP PERSON VEH	GO
07/09/2014 23:46:1	20140126242		3255 ELMIRA ST	SUSP PERSON VEH	CO
07/11/2014 03:04:2	20140127083		3740 HOUSTON ST	SUSP PERSON VEH	KO
07/15/2014 16:43:0	20140130333		4200 WINSTON DR/BENDER	SUSP PERSON VEH	GO
07/16/2014 04:01:3	20140130702		3999 LOU ST/NORA ST	SUSP PERSON VEH	GO
11/12/2014 14:41:5	20140204039		220 E E PIPKIN ST ST	SUSP PERSON VEH	CO
07/21/2014 12:36:2	20140134690		3998 INTERSTATE 10 S/W	SUSP PERSON VEH	GO
06/25/2014 17:06:1	20140115184	2014015356	3900 GARDEN ST/HEBERT	SUSP PERSON VEH	AA
11/12/2014 21:48:5	20140204225		4890 STONE OAK DR	SUSP PERSON VEH	CO
07/25/2014 16:55:1	20140137956		1650 W CARDINAL DR	SUSP PERSON VEH	GO
07/30/2014 02:28:2	20140140714		3370 DEL PL	SUSP PERSON VEH	GO
08/01/2014 00:57:4	20140141867		2550 HEBERT ST/GARDEN	SUSP PERSON VEH	CO
08/01/2014 17:41:5	20140142232		4300 PRADICE ST	SUSP PERSON VEH	GO
10/10/2014 20:33:3	20140185158		3443 FANNETT RD	SUSP PERSON VEH	CO
06/26/2014 21:28:2	20140116054		3899 HOUSTON ST/HEBERT	SUSP PERSON VEH	CO
04/08/2014 23:16:4	20140059821		3150-152 W CARDINAL DR	SUSP PERSON VEH	CO
04/09/2014 07:17:5	20140059923		4199 GOLIAD ST/SARAH S	SUSP PERSON VEH	CC
10/04/2014 18:54:2	20140181171		3850 HOUSTON ST	SUSP PERSON VEH	KO
07/08/2014 04:01:5	20140124817		4450 5TH ST S	SUSP PERSON VEH	CC
04/13/2014 15:27:1	20140062946		3600-BLK ST JAMES BLVD	SUSP PERSON VEH	CO
07/09/2014 23:37:2	20140126237		3255 ELMIRA ST	SUSP PERSON VEH	AC
04/13/2014 17:20:4	20140062993		3985 SARAH ST	SUSP PERSON VEH	GO
04/20/2014 02:18:0	20140067351		4599 4TH ST S/W VIRGIN	SUSP PERSON VEH	CO
07/11/2014 22:55:5	20140127739		3599 ELINOR ST/11TH ST	SUSP PERSON VEH	AC
08/08/2014 16:08:1	20140146450		3855 IH 10 S	SUSP PERSON VEH	GO
08/08/2014 17:35:3	20140146501		3199 11TH ST S/ELINOR	SUSP PERSON VEH	CO
08/11/2014 02:47:0	20140147793	2014019576	2990 W CARDINAL DR	SUSP PERSON VEH	RO
08/11/2014 03:34:4	20140147795		2275 IH 10 S	SUSP PERSON VEH	GO
11/19/2014 00:51:0	20140207396		3255 ELMIRA ST	SUSP PERSON VEH	CC
08/12/2014 18:28:0	20140148813		3305 ELINOR ST	SUSP PERSON VEH	GO

Call Time	Event ID	Rpt #	Street	Nature	Clo
08/17/2014 18:11:0	20140151710	2014020133	3255 ELMIRA ST	SUSP PERSON VEH	AA
08/19/2014 19:12:2	20140153030		4000-BLK FANNETT RD	SUSP PERSON VEH	CO
07/27/2014 02:19:0	20140138943		3310 WAVERLY ST	SUSP PERSON VEH	FC
11/14/2014 18:54:3	20140205263		4050 FANNETT RD	SUSP PERSON VEH	CO
07/30/2014 03:14:4	20140140734		3745 IH 10 S	SUSP PERSON VEH	CO
08/01/2014 01:15:4	20140141872		4200 HOUSTON ST/SARAH	SUSP PERSON VEH	AC
08/01/2014 21:46:2	20140142354	2014018803	3235 SARAH ST/FAITH	SUSP PERSON VEH	AA
11/17/2014 14:45:3	20140206626		4099 HOUSTON ST/LELA S	SUSP PERSON VEH	AO
08/22/2014 18:46:1	20140154834		3220 6TH ST S	SUSP PERSON VEH	CO
12/04/2014 22:39:5	20140216103		3255 ELMIRA ST	SUSP PERSON VEH	GO
08/23/2014 15:52:2	20140155402		4050 FANNETT RD	SUSP PERSON VEH	GO
08/06/2014 01:27:2	20140144857		3255-60 ELMIRA ST	SUSP PERSON VEH	GO
08/06/2014 01:43:0	20140144866		3795 IH 10 S	SUSP PERSON VEH	GO
11/24/2014 02:47:4	20140210232		4325 USAN ST	SUSP PERSON VEH	CO
08/25/2014 12:40:2	20140156530		3255-12 ELMIRA ST	SUSP PERSON VEH	CO
08/25/2014 20:54:4	20140156759		2830 WESTMORELAND ST	SUSP PERSON VEH	CO
08/08/2014 16:49:1	20140146477		3855 IH 10 S	SUSP PERSON VEH	GO
04/23/2014 18:17:5	20140069932		5305 TYRRELL PARK RD	SUSP PERSON VEH	CO
09/28/2014 21:24:1	20140177561		3850 HOUSTON ST	SUSP PERSON VEH	KO
04/30/2014 13:30:2	20140074696		4325 USAN ST	SUSP PERSON VEH	AC
05/24/2014 01:06:1	20140091418		4325 USAN ST	SUSP PERSON VEH	CO
12/06/2014 00:17:5	20140216766		4365 4TH ST S	SUSP PERSON VEH	GO
10/15/2014 14:04:3	20140187968		3150 W CARDINAL DR	SUSP PERSON VEH	GO
08/09/2014 14:04:5	20140146989		3855 IH 10 S	SUSP PERSON VEH	GO
08/09/2014 19:50:2	20140147153		4365-16 4TH ST S	SUSP PERSON VEH	GO
08/09/2014 21:59:5	20140147214		4365 4TH ST S	SUSP PERSON VEH	GO
05/02/2014 22:19:2	20140076469		3855 IH 10 S	SUSP PERSON VEH	FC
05/24/2014 17:25:3	20140091792		3290 GLENWOOD AVE	SUSP PERSON VEH	GO
08/31/2014 22:43:1	20140160490		3745 IH 10 S	SUSP PERSON VEH	GO
08/14/2014 22:49:2	20140150214	2014019922	5405 WALDEN RD	SUSP PERSON VEH	AA
10/01/2014 12:22:3	20140179064		3150 W CARDINAL DR	SUSP PERSON VEH	FC
08/14/2014 23:13:3	20140150223		4600 FANNETT RD	SUSP PERSON VEH	FC
08/15/2014 12:55:0	20140150524		3255 ELMIRA ST	SUSP PERSON VEH	GO
11/20/2014 09:12:3	20140208067		3150-146 W CARDINAL DR	SUSP PERSON VEH	GO
05/25/2014 04:30:4	20140092163		4495 FANNETT RD/W CARD	SUSP PERSON VEH	CO

Call Time	Event ID	Rpt #	Street	Nature	Clo
05/10/2014 00:34:3	20140081599		3499 SARAH ST/FATIMA S	SUSP PERSON VEH	CO
09/03/2014 00:20:1	20140162060	2014021591	2355 IH 10 S	SUSP PERSON VEH	FC
05/27/2014 19:43:3	20140094042		3920 W CARDINAL DR	SUSP PERSON VEH	FC
05/14/2014 21:12:2	20140084953		3400-BLK WESTMORELAND	SUSP PERSON VEH	GO
09/06/2014 04:21:2	20140164142		3390 SARAH ST	SUSP PERSON VEH	GO
09/07/2014 16:01:0	20140165063		3320 WAVERLY ST	SUSP PERSON VEH	GO
05/15/2014 03:04:5	20140085052		3855 IH 10 S	SUSP PERSON VEH	AC
06/04/2014 14:47:4	20140099483		3255 ELMIRA ST	SUSP PERSON VEH	CO
08/20/2014 21:32:3	20140153658		3150 W CARDINAL DR	SUSP PERSON VEH	GO
06/06/2014 14:06:4	20140101044		2401 IH 10 S/W CARDINA	SUSP PERSON VEH	CO
06/06/2014 23:19:0	20140101417	2014013575	4199 HOPE/SARAH ST	SUSP PERSON VEH	A
08/27/2014 15:16:0	20140157810		4050 FANNETT RD	SUSP PERSON VEH	GO
08/30/2014 01:13:4	20140159443	2014021257	3875 IH 10 S	SUSP PERSON VEH	WI
09/01/2014 05:01:4	20140160633		4598 W CARDINAL DR/FAN	SUSP PERSON VEH	AC
09/05/2014 20:18:5	20140163938		3335 WESTMORELAND ST	SUSP PERSON VEH	CO
09/20/2014 01:50:1	20140172526		3150-142 W CARDINAL DR	SUSP PERSON VEH	AO
10/26/2014 19:53:1	20140194567		3340 ELINOR ST/8TH ST	SUSP PERSON VEH	GO
09/07/2014 00:20:3	20140164688	2014021949	2990 W CARDINAL DR	SUSP PERSON VEH	C
09/08/2014 22:47:3	20140165945		5405 WALDEN RD	SUSP PERSON VEH	AO
10/17/2014 16:59:2	20140189288		3099 SARAH ST/5TH ST S	SUSP PERSON VEH	AC
10/27/2014 11:22:3	20140194902		5405 WALDEN RD	SUSP PERSON VEH	GO
06/11/2014 13:21:2	20140104774		3350 WESTMORELAND ST	SUSP PERSON VEH	CC
10/28/2014 22:08:5	20140195802		1650 W CARDINAL DR	SUSP PERSON VEH	CO
10/29/2014 10:55:2	20140196025		2990 W CARDINAL DR	SUSP PERSON VEH	CC
10/30/2014 23:57:4	20140196974		4195 LOU ST	SUSP PERSON VEH	AC
11/02/2014 23:47:1	20140198761		3199 11TH ST S/ELINOR	SUSP PERSON VEH	CO
11/06/2014 08:02:4	20140200495	2014026940	2899 EDMONDS AVE/4TH S	SUSP PERSON VEH	A
11/06/2014 22:24:0	20140200928		2195 W VIRGINIA ST	SUSP PERSON VEH	CO
11/07/2014 00:02:5	20140200962		3999 DOLORES ST/ELMIRA	SUSP PERSON VEH	C
09/12/2014 01:40:5	20140167759		2275 IH 10 S	SUSP PERSON VEH	GO
09/12/2014 02:24:4	20140167771		3200 ETHEL ST/ELINOR S	SUSP PERSON VEH	CO
12/11/2014 15:58:2	20140219855		4420 BEALE ST	SUSP PERSON VEH	GO
12/08/2014 01:10:2	20140217881		4365-7 4TH ST S	SUSP PERSON VEH	KO
10/21/2014 10:35:1	20140191289		4365 4TH ST S	SUSP PERSON VEH	GO
12/20/2014 22:22:2	20140224709		2399 SARAH ST/USAN ST	SUSP PERSON VEH	CO

Call Time	Event ID	Rpt #	Street	Nature	Clo
09/13/2014 04:12:0	20140168483	2014022467	3025 HEBERT ST	SUSP PERSON VEH RO	
11/30/2014 00:02:4	20140213454		3150-214 W CARDINAL DR	SUSP PERSON VEH IN	
10/22/2014 23:52:4	20140192261		3255 ELMIRA ST	SUSP PERSON VEH CO	
09/14/2014 02:34:4	20140169028		4295 5TH ST S	SUSP PERSON VEH CO	
09/17/2014 17:53:3	20140171104	2014022818	2990 W CARDINAL DR	SUSP PERSON VEH WI	
09/17/2014 23:33:2	20140171237		4030 PARISH ST	SUSP PERSON VEH CO	
09/19/2014 12:10:2	20140172057		2099 SARAH ST/MARIE ST	SUSP PERSON VEH CO	
10/29/2014 19:22:5	20140196294		4440 5TH ST S	SUSP PERSON VEH CO	
06/18/2014 21:46:3	20140110153		5345 FANNETT RD	SUSP PERSON VEH KO	
11/01/2014 20:11:5	20140198054		3610 GOLIAD ST	SUSP PERSON VEH CO	
11/02/2014 07:50:4	20140198326		4255 WINSTON DR	SUSP PERSON VEH KO	
06/22/2014 01:54:4	20140112583		3855 IH 10 S	SUSP PERSON VEH CO	
11/03/2014 15:45:1	20140199122		3255-66 ELMIRA ST	SUSP PERSON VEH CO	
11/04/2014 19:56:2	20140199797		1650 W CARDINAL DR	SUSP PERSON VEH AC	
11/06/2014 08:29:1	20140200520		2550 W VIRGINIA ST	SUSP PERSON VEH REF	
11/07/2014 02:49:5	20140201002		3150 W CARDINAL DR	SUSP PERSON VEH FC	
11/08/2014 00:00:0	20140201641		3443 FANNETT RD	SUSP PERSON VEH CO	
11/10/2014 20:35:5	20140203159		3795 IH 10 S	SUSP PERSON VEH GO	
12/11/2014 23:26:1	20140220065		3385 WAVERLY ST	SUSP PERSON VEH GO	
10/10/2014 21:21:3	20140185175		3800 SARAH ST	SUSP PERSON VEH CO	
12/25/2014 22:19:0	20140227169		3610 GOLIAD ST	SUSP PERSON VEH GO	
12/27/2014 04:07:4	20140227800		3651 ST JAMES BLVD	SUSP PERSON VEH CO	
12/27/2014 21:53:3	20140228171		3710 ANITA ST	SUSP PERSON VEH CO	
12/30/2014 10:17:1	20140229409		3899 IH 10 S/WALDEN RD	SUSP PERSON VEH GO	
06/26/2014 20:36:1	20140116033		3155 EXECUTIVE BLVD	SUSP PERSON VEH CO	
07/08/2014 03:29:1	20140124810		4450 5TH ST S	SUSP PERSON VEH DQ	
07/12/2014 20:52:3	20140128321		3855 IH 10 S	SUSP PERSON VEH CO	
01/25/2014 20:20:5	20140014673		5405 WALDEN RD	SUSP PERSON VEH AO	
07/18/2014 08:29:0	20140132444		3885 IH 10 S	SUSP PERSON VEH GO	
07/20/2014 16:58:4	20140134123		4400 4TH ST S	SUSP PERSON VEH AO	
07/21/2014 08:23:0	20140134505		1900 BUN ST	SUSP PERSON VEH FC	
07/24/2014 14:44:3	20140137134		5199 FANNETT RD/WALDEN	SUSP PERSON VEH GO	
01/26/2014 23:11:0	20140015340		3150 W CARDINAL DR	SUSP PERSON VEH GO	
11/13/2014 16:44:4	20140204632		3150-118 W CARDINAL DR	SUSP PERSON VEH AC	
11/14/2014 02:23:0	20140204840		3399 WAVERLY ST/ETHEL	SUSP PERSON VEH FC	

Call Time	Event ID	Rpt #	Street	Nature	Clo
07/27/2014 19:20:4	20140139348		4380 FANNETT RD	SUSP PERSON VEH	CO
07/28/2014 01:51:3	20140139503	2014018305	4199 4TH ST S/SARAH ST	SUSP PERSON VEH	AA
11/15/2014 03:46:1	20140205446		FANNETT RD/W CARDINAL	SUSP PERSON VEH	AC
07/30/2014 23:21:3	20140141184		5405 WALDEN RD	SUSP PERSON VEH	GO
11/16/2014 04:33:0	20140205942		5405 WALDEN RD	SUSP PERSON VEH	GO
08/02/2014 20:41:0	20140142922		3340 ELINOR ST/8TH ST	SUSP PERSON VEH	GO
08/03/2014 23:26:2	20140143569		3875 IH 10 S	SUSP PERSON VEH	CO
08/05/2014 13:58:5	20140144523	2014019109	4365 4TH ST S	SUSP PERSON VEH	AA
11/18/2014 12:24:1	20140207032		2185 BOURBON ST	SUSP PERSON VEH	CO
08/08/2014 06:42:2	20140146175		2725 W VIRGINIA ST	SUSP PERSON VEH	CC
02/09/2014 21:20:5	20140023512		3195 WAVERLY ST	SUSP PERSON VEH	AC
08/12/2014 23:21:5	20140148968		3755 FANNETT RD	SUSP PERSON VEH	UT
08/15/2014 02:51:3	20140150312		3255 ELMIRA ST	SUSP PERSON VEH	GO
08/15/2014 17:24:0	20140150662		5500 W CARDINAL DR	SUSP PERSON VEH	CO
11/20/2014 09:04:0	20140208061		3155-146 W CARDINAL DR	SUSP PERSON VEH	CC
08/16/2014 21:09:2	20140151298		4360 BOOKER ST	SUSP PERSON VEH	GO
11/20/2014 23:35:5	20140208522		3765 FANNETT RD	SUSP PERSON VEH	GO
11/22/2014 18:15:0	20140209502		3255 ELMIRA ST	SUSP PERSON VEH	GO
08/25/2014 03:43:4	20140156307		5405 WALDEN RD	SUSP PERSON VEH	AC
08/25/2014 11:55:1	20140156511	2014020806	4365-48 4TH ST S	SUSP PERSON VEH	WI
11/24/2014 13:13:1	20140210463		2990 W CARDINAL DR	SUSP PERSON VEH	GO
08/27/2014 00:43:5	20140157469		3795 IH 10 S	SUSP PERSON VEH	AC
11/27/2014 03:03:1	20140211923	2014028492	1098 W CARDINAL DR/AVE	SUSP PERSON VEH	AC
08/27/2014 20:21:1	20140157950		3795 IH 10 S	SUSP PERSON VEH	AC
11/27/2014 21:02:3	20140212298		3150-193 W CARDINAL DR	SUSP PERSON VEH	KO
08/29/2014 02:34:3	20140158735		2399 W VIRGINIA ST/USA	SUSP PERSON VEH	CO
08/29/2014 23:17:5	20140159383		3999 USAN ST/NORA ST	SUSP PERSON VEH	CO
08/31/2014 03:19:0	20140160029	2014021335	2830 ST JAMES BLVD	SUSP PERSON VEH	AA
08/31/2014 03:47:5	20140160034		3120 W CARDINAL DR	SUSP PERSON VEH	AC
11/28/2014 14:53:4	20140212636		3855 IH 10 S	SUSP PERSON VEH	AO
09/01/2014 00:31:3	20140160546		4199 4TH ST S/SARAH ST	SUSP PERSON VEH	CO
12/07/2014 04:48:0	20140217407		3150-201 W CARDINAL DR	SUSP PERSON VEH	GO
09/05/2014 06:11:0	20140163428		2725 W VIRGINIA ST	SUSP PERSON VEH	CO
01/30/2014 23:57:4	20140017569		3399 GLENWOOD AVE/ETHE	SUSP PERSON VEH	FC
09/07/2014 22:09:2	20140165264		3399 WESTMORELAND ST/E	SUSP PERSON VEH	CO

Call Time	Event ID	Rpt #	Street	Nature	Clo
09/07/2014 23:18:1	20140165286		3150-122 W CARDINAL DR	SUSP PERSON VEH	GO
09/08/2014 01:13:0	20140165336		3395 ELINOR ST	SUSP PERSON VEH	CO
09/09/2014 21:31:1	20140166512		3255-76 ELMIRA ST	SUSP PERSON VEH	GO
10/18/2014 07:01:3	20140189623	2014025389	3255 ELMIRA ST	SUSP PERSON VEH	AA
02/09/2014 02:30:5	20140023066		4680 FANNETT RD	SUSP PERSON VEH	AC
11/29/2014 03:50:1	20140212989		1650 W CARDINAL DR	SUSP PERSON VEH	KO
02/13/2014 12:51:3	20140025606		3900 4TH ST S	SUSP PERSON VEH	AO
09/13/2014 01:38:5	20140168447		3443 FANNETT RD	SUSP PERSON VEH	DC
10/22/2014 07:43:5	20140191766		3549 ST JAMES BLVD/11T	SUSP PERSON VEH	GO
10/22/2014 20:16:2	20140192170		3255 ELMIRA ST	SUSP PERSON VEH	CO
10/23/2014 07:12:2	20140192362	2014025768	3855 IH 10 S	SUSP PERSON VEH	AA
10/23/2014 20:47:1	20140192808		3380 WAVERLY ST	SUSP PERSON VEH	KO
09/16/2014 22:05:2	20140170609		2375 IH 10 S	SUSP PERSON VEH	CO
09/20/2014 10:43:2	20140172645		3999 LOU ST/NORA ST	SUSP PERSON VEH	UT
02/21/2014 04:43:5	20140030588		5405 WALDEN RD	SUSP PERSON VEH	U
10/30/2014 03:58:5	20140196440		4465 WINSTON DR	SUSP PERSON VEH	GO
11/01/2014 21:48:3	20140198100		3999 4TH ST S/NORA ST	SUSP PERSON VEH	CO
11/02/2014 01:41:3	20140198224		4255 WINSTON DR	SUSP PERSON VEH	KO
11/02/2014 05:14:2	20140198285	2014026699	5300 TYRRELL PARK RD	SUSP PERSON VEH	AC
11/02/2014 22:24:4	20140198736	2014026679	3599 ETHEL ST/ST JAMES	SUSP PERSON VEH	A
11/07/2014 19:38:5	20140201525	2014027086	3255-150 ELMIRA ST	SUSP PERSON VEH	AA
11/08/2014 22:28:1	20140202131		3200 ETHEL ST/ELINOR S	SUSP PERSON VEH	C
12/12/2014 17:32:5	20140220467	2014029699	3255 ELMIRA ST	SUSP PERSON VEH	AA
12/13/2014 16:37:5	20140220944		3150 W CARDINAL	SUSP PERSON VEH	GO
12/19/2014 22:45:1	20140224173		3150 W CARDINAL DR	SUSP PERSON VEH	CO
12/25/2014 20:10:4	20140227108		4255 WINSTON DR	SUSP PERSON VEH	CO
12/27/2014 01:53:4	20140227771	2014030753	3294 WESTMORELAND ST	SUSP PERSON VEH	C
02/17/2014 12:26:1	20140028251		3000 NORA ST	SUSP PERSON VEH	GO
02/21/2014 23:41:3	20140031179		3499 SARAH ST/FATIMA S	SUSP PERSON VEH	GO
02/23/2014 00:06:3	20140031848	2014004237	3416 GLENWOOD AVE	SUSP PERSON VEH	AA
09/21/2014 15:54:4	20140173389		4090 HOUSTON ST	SUSP PERSON VEH	CO
03/03/2014 22:47:0	20140037296		4465 WINSTON DR	SUSP PERSON VEH	CO
05/15/2014 15:23:0	20140085371	2014011526	3098 W CARDINAL/4TH ST	SUSP PERSON VEH	A
01/05/2014 23:25:4	20140002813		3799 11TH ST S/EDMONDS	SUSP PERSON VEH	CO
03/21/2014 02:06:5	20140047026		3466 EDMONDS AVE	SUSP PERSON VEH	GO

Call Time	Event ID	Rpt #	Street	Nature	Clo
01/11/2014 01:57:1	20140005808		4680 FANNETT RD	SUSP PERSON VEH	CC
01/11/2014 01:58:4	20140005810	2014000803	3255 ELMIRA ST	SUSP PERSON VEH	AA
03/21/2014 03:35:2	20140047203		3399 GLENWOOD AVE/ETHE	SUSP PERSON VEH	GO
01/12/2014 01:02:0	20140006431		3855 IH 10 S	SUSP PERSON VEH	GO
05/16/2014 20:45:1	20140086313	2014011658	3255 ELMIRA ST	SUSP PERSON VEH	AA
05/16/2014 21:35:0	20140086340		3105 EXECUTIVE BLVD	SUSP PERSON VEH	GO
05/17/2014 01:55:4	20140086479		5199 FANNETT RD/WALDEN	SUSP PERSON VEH	AC
03/22/2014 03:49:4	20140048435		2160 RAMPART ST	SUSP PERSON VEH	AC
10/04/2014 13:45:2	20140180995		4399 SARAH ST/11TH ST	SUSP PERSON VEH	GO
07/02/2014 05:00:3	20140119964		3255 ELMIRA ST	SUSP PERSON VEH	GO
03/28/2014 20:21:5	20140052521		3335 BENDER ST	SUSP PERSON VEH	CO
04/03/2014 18:58:4	20140056355		3299 IOLA ST/WAVERLY S	SUSP PERSON VEH	CO
04/03/2014 23:27:2	20140056507		1650 W CARDINAL DR	SUSP PERSON VEH	CO
04/04/2014 07:17:4	20140056627		1600 HIGHLAND DR W	SUSP PERSON VEH	CC
04/07/2014 22:26:2	20140059080		3120 W CARDINAL DR	SUSP PERSON VEH	C
04/11/2014 19:28:4	20140061789		3900 OCTAVIA ST	SUSP PERSON VEH	KO
04/12/2014 22:16:0	20140062553		3755 IH 10 S	SUSP PERSON VEH	CO
04/13/2014 00:13:5	20140062621		4365 PRADICE ST	SUSP PERSON VEH	CO
04/14/2014 04:29:3	20140063257		2375 IH 10 S	SUSP PERSON VEH	CO
09/26/2014 22:19:5	20140176454		2865 ST JAMES BLVD	SUSP PERSON VEH	AC
05/22/2014 15:07:1	20140090228		3255 ELMIRA ST	SUSP PERSON VEH	GO
04/22/2014 14:22:5	20140069039		4615 4TH ST S	SUSP PERSON VEH	AC
05/05/2014 23:16:0	20140078554		3500-BLK 11TH ST S	SUSP PERSON VEH	GO
05/07/2014 08:48:3	20140079529		2999 BOOKER ST/4TH ST	SUSP PERSON VEH	GO
10/01/2014 19:44:3	20140179284		3150 W CARDINAL DR	SUSP PERSON VEH	GO
10/03/2014 00:26:2	20140180066		4299 FANNETT RD/11TH S	SUSP PERSON VEH	CC
10/03/2014 00:34:5	20140180069		FANNETT RD/W CARDINAL	SUSP PERSON VEH	CO
06/28/2014 13:59:5	20140117202		3255-128 ELMIRA ST	SUSP PERSON VEH	AO
06/05/2014 17:56:5	20140100366		4925 W CARDINAL DR	SUSP PERSON VEH	GO
06/05/2014 20:47:3	20140100498		3875 IH 10 S	SUSP PERSON VEH	AO
06/10/2014 00:21:4	20140103556		3610 GOLIAD ST	SUSP PERSON VEH	CO
12/03/2014 04:17:4	20140215079		2899 SOUTHERLAND ST/4T	SUSP PERSON VEH	CO
06/10/2014 18:16:5	20140104144	2014013913	3400-BLK GLENWOOD AVE	SUSP PERSON VEH	A
06/29/2014 04:45:0	20140117701		3150 W CARDINAL DR	SUSP PERSON VEH	GO
06/15/2014 21:23:0	20140107970		4199 USAN ST/SARAH ST	SUSP PERSON VEH	AC

Call Time	Event ID	Rpt #	Street	Nature	Clo
07/04/2014 23:51:0	20140122461		4365 4TH ST S	SUSP PERSON VEH	CO
10/10/2014 18:43:3	20140185100		3255 ELMIRA ST	SUSP PERSON VEH	CO
06/30/2014 09:41:0	20140118425		5305 TYRRELL PARK RD	SUSP PERSON VEH	AC
10/11/2014 23:20:4	20140185877	2014024914	3795 IH 10 S	SUSP PERSON VEH	AA
10/13/2014 00:06:0	20140186469		2800 W VIRGINIA ST	SUSP PERSON VEH	CO
07/11/2014 12:43:2	20140127349		5199 SHELLEY DR/WALDEN	SUSP PERSON VEH	GO
07/11/2014 13:27:0	20140127390		2400 HEBERT ST	SUSP PERSON VEH	CO
07/16/2014 10:52:3	20140130841		3531 FANNETT RD	SUSP PERSON VEH	GO
12/03/2014 22:24:0	20140215539		4050 FANNETT RD	SUSP PERSON VEH	CO
11/12/2014 14:04:5	20140204012		2250 W VIRGINIA ST	SUSP PERSON VEH	CO
07/19/2014 00:02:4	20140133067	2014017479	4680 FANNETT RD	SUSP PERSON VEH	AA
10/14/2014 09:33:3	20140187244		4365 4TH ST S	SUSP PERSON VEH	GO
07/25/2014 13:05:2	20140137819		2855 EDMONDS AVE	SUSP PERSON VEH	CO
07/25/2014 19:04:5	20140138026		3255 ELMIRA ST	SUSP PERSON VEH	AC
07/27/2014 01:00:5	20140138918	2014018236	3255-58 ELMIRA ST	SUSP PERSON VEH	AA
07/28/2014 02:22:5	20140139512		3410 WAVERLY ST	SUSP PERSON VEH	FC
07/28/2014 22:58:0	20140139988		5405 WALDEN RD	SUSP PERSON VEH	GO
08/01/2014 23:14:3	20140142404	2014018819	2865 W CARDINAL DR	SUSP PERSON VEH	SO
08/03/2014 00:07:4	20140143041		4220 USAN ST	SUSP PERSON VEH	AC
08/03/2014 21:07:3	20140143499	2014018953	4365 4TH ST S	SUSP PERSON VEH	A
08/05/2014 00:01:2	20140144213		2275 IH 10 S	SUSP PERSON VEH	AO
08/06/2014 15:19:5	20140145236		3385 ST JAMES BLVD	SUSP PERSON VEH	CO
11/18/2014 15:13:5	20140207152		3800-BLK HOUSTON ST	SUSP PERSON VEH	CO
08/07/2014 22:46:1	20140146061		4799 ST LOUIS ST/HIGHL	SUSP PERSON VEH	CO
08/07/2014 23:01:1	20140146077		2870 HEBERT ST	SUSP PERSON VEH	GO
11/18/2014 21:44:5	20140207340		3985-1410 SARAH ST	SUSP PERSON VEH	GO
11/19/2014 08:28:2	20140207463		5145 W CARDINAL DR	SUSP PERSON VEH	KO
08/12/2014 01:55:1	20140148384		5405 WALDEN RD	SUSP PERSON VEH	CO
08/16/2014 20:15:2	20140151275		4050 FANNETT RD	SUSP PERSON VEH	GO
11/20/2014 19:34:3	20140208433		3985 SARAH ST	SUSP PERSON VEH	GO
08/17/2014 23:39:4	20140151866		2599 SARAH ST/GARDEN S	SUSP PERSON VEH	CO
11/21/2014 00:00:0	20140208538		3875 IH 10 S	SUSP PERSON VEH	CO
08/21/2014 21:17:1	20140154303		FANNETT RD/W CARDINAL	SUSP PERSON VEH	CO
12/05/2014 18:09:0	20140216568		3570 FANNETT RD	SUSP PERSON VEH	CC
08/25/2014 00:59:1	20140156263		3199 11TH ST S/ELINOR	SUSP PERSON VEH	CO

Call Time	Event ID	Rpt #	Street	Nature	Clo
08/28/2014 21:22:3	20140158616		4800 FANNETT RD	SUSP PERSON VEH	AC
10/16/2014 01:29:4	20140188259		4100-BLK EXECUTIVE BLV	SUSP PERSON VEH	AC
10/16/2014 20:05:3	20140188721	2014025261	3255 ELMIRA ST	SUSP PERSON VEH	A
09/11/2014 02:13:5	20140167128		2355 IH 10 S	SUSP PERSON VEH	CO
10/24/2014 07:31:0	20140192991		3795-425 IH 10 S	SUSP PERSON VEH	KO
10/25/2014 01:42:5	20140193560		2170 SARAH ST	SUSP PERSON VEH	GO
09/15/2014 03:09:5	20140169512		4680 FANNETT RD	SUSP PERSON VEH	GO
09/16/2014 18:35:3	20140170523		3255 ELMIRA ST	SUSP PERSON VEH	CO
09/19/2014 17:07:0	20140172241		5410 AVENUE A	SUSP PERSON VEH	CC
11/01/2014 00:44:5	20140197635		4200 WARREN ST/SARAH S	SUSP PERSON VEH	CO
11/02/2014 09:03:2	20140198352		3255 ELMIRA ST	SUSP PERSON VEH	FC
11/07/2014 19:09:3	20140201510		3255 ELMIRA ST	SUSP PERSON VEH	AC
11/07/2014 20:11:3	20140201545		3255 ELMIRA ST	SUSP PERSON VEH	CO
11/10/2014 07:27:5	20140202767		5699 ERIE ST/CHAMBLESS	SUSP PERSON VEH	CO
11/10/2014 11:46:0	20140202880	2014027251	3255-150 ELMIRA ST	SUSP PERSON VEH	AC
12/14/2014 09:09:3	20140221313		3745 IH 10 S	SUSP PERSON VEH	AC
12/15/2014 12:36:2	20140221934		3499 11TH ST S/WESTMOR	SUSP PERSON VEH	CO
12/16/2014 02:32:1	20140222274		5435 FANNETT RD	SUSP PERSON VEH	GO
12/16/2014 16:52:5	20140222585		4365 4TH ST S	SUSP PERSON VEH	GO
12/19/2014 23:18:0	20140224186		4535 GOLIAD ST	SUSP PERSON VEH	KO
12/21/2014 19:19:1	20140225114		3150-229 W CARDINAL DR	SUSP PERSON VEH	CC
12/28/2014 05:45:0	20140228297		3610 GOLIAD ST	SUSP PERSON VEH	AC
01/22/2014 00:56:0	20140012438		4680 FANNETT RD	THEFT	NO
01/29/2014 13:16:1	20140016633	2014002178	3985 GOLIAD ST	THEFT	RO
02/02/2014 15:04:0	20140019141		3825 IH 10 S	THEFT	NO
02/05/2014 01:02:3	20140020537	2014002727	5405 WALDEN RD	THEFT	RO
02/11/2014 11:39:5	20140024407	2014003254	3633 WESTMORELAND ST	THEFT	RO
02/09/2014 12:17:0	20140023253	2014003076	3260 WESTMORELAND ST	THEFT	RO
02/12/2014 05:19:5	20140024854		2865-302 W CARDINAL DR	THEFT	KO
02/07/2014 14:02:0	20140022012	2014002906	5199 FANNETT RD/WALDEN	THEFT	RO
02/24/2014 10:10:4	20140032601	2014004308	3795 IH 10 S	THEFT	RO
02/25/2014 11:34:0	20140033272	2014004417	4490 BOB ST	THEFT	AA
03/03/2014 12:08:1	20140036983	2014004925	3855 IH 10 S	THEFT	RO
03/03/2014 15:43:0	20140037104		3474 EDMONDS AVE	THEFT	CC
03/02/2014 11:32:2	20140036382	2014004851	3755 IH 10 S	THEFT	RO

Call Time	Event ID	Rpt #	Street	Nature	Clo
03/21/2014 00:27:5	20140046895	2014006254	3398 ELINOR ST	THEFT	RO
02/28/2014 00:36:3	20140034837	2014004648	3120 W CARDINAL DR	THEFT	RO
03/01/2014 15:15:0	20140035883		3350 GLENWOOD AVE	THEFT	CC
05/15/2014 12:57:0	20140085284		3570 FANNETT RD	THEFT	CC
03/03/2014 14:56:4	20140037084	2014004943	2940 EDMONDS AVE	THEFT	RO
05/15/2014 13:05:2	20140085287		4050 FANNETT RD	THEFT	KO
01/15/2014 17:38:5	20140008614		4050 FANNETT RD	THEFT	AC
01/16/2014 18:37:2	20140009265		3609 ST JAMES BLVD	THEFT	NO
03/05/2014 15:14:1	20140038147		4365 4TH ST S	THEFT	AC
01/05/2014 14:01:1	20140002594		3255-71 ELMIRA ST	THEFT	AC
02/28/2014 17:35:4	20140035314		3549 ST JAMES BLVD/11T	THEFT	NO
01/05/2014 16:42:0	20140002642	2014000348	4050 FANNETT RD	THEFT	RO
05/16/2014 10:55:4	20140085941		4365 4TH ST S	THEFT	GO
01/03/2014 19:57:3	20140001697	2014000233	4050 FANNETT RD	THEFT	WI
01/10/2014 15:06:4	20140005464		4050 FANNETT RD	THEFT	NO
01/11/2014 15:40:3	20140006091		3012 GLENWOOD AVE	THEFT	CC
03/21/2014 05:43:3	20140047489	2014006401	4395 PRADICE ST	THEFT	A
05/16/2014 17:14:5	20140086203	2014011639	5560 ERIE ST	THEFT	RO
03/13/2014 08:01:2	20140043108	2014005716	4935 FANNETT RD	THEFT	RO
09/23/2014 08:10:0	20140174319	2014023276	2850 NORA ST	THEFT	RO
03/14/2014 17:40:1	20140044099		1098 W CARDINAL/AVENUE	THEFT	ACC
01/06/2014 19:44:1	20140003297		4050 FANNETT RD	THEFT	AC
03/25/2014 12:55:3	20140050483		4050 FANNETT RD	THEFT	NO
03/25/2014 15:52:0	20140050577	2014006820	4050 FANNETT RD	THEFT	WI
05/19/2014 19:09:3	20140088231		3020 WAVERLY ST	THEFT	NO
07/06/2014 12:32:2	20140123615	2014016308	4050 FANNETT RD	THEFT	RO
01/12/2014 13:40:0	20140006653	2014000918	3150-108 W CARDINAL DR	THEFT	RO
04/08/2014 12:11:2	20140059366	2014008104	2375 IH 10 S	THEFT	RO
03/21/2014 15:11:2	20140048049	2014006482	1270 W CARDINAL DR	THEFT	RO
01/14/2014 15:08:1	20140007954		1275 W CARDINAL DR	THEFT	AC
04/13/2014 05:42:2	20140062745	2014008565	5405 WALDEN RD	THEFT	WI
04/14/2014 12:06:2	20140063440		4050 FANNETT RD	THEFT	NO
04/01/2014 16:06:5	20140054927	2014007468	4020 FANNETT RD	THEFT	RO
05/20/2014 00:14:1	20140088399	2014011886	4310 SHALOM	THEFT	RO
04/02/2014 17:45:5	20140055665		4465-19 4TH ST S	THEFT	CC

Call Time	Event ID	Rpt #	Street	Nature	Clo
09/24/2014 19:50:2	20140175210		4050 FANNETT RD	THEFT	NO
01/13/2014 09:56:2	20140007121	2014000983	5105-1 W CARDINAL DR	THEFT	RO
04/07/2014 11:27:3	20140058657		3075 WAVERLY ST	THEFT	CC
04/08/2014 12:54:4	20140059396		2990 W CARDINAL DR	THEFT	NO
03/09/2014 13:46:4	20140040710	2014005407	4220 USAN ST	THEFT	RO
07/02/2014 08:13:0	20140120038	2014015925	3745-102 IH 10 S	THEFT	RO
03/24/2014 15:52:5	20140049944	2014006735	4050 FANNETT RD	THEFT	WI
03/25/2014 15:31:5	20140050565	2014006818	4050 FANNETT RD	THEFT	WI
03/27/2014 18:15:4	20140051802	2014007012	4050 FANNETT RD	THEFT	SO
03/28/2014 02:44:5	20140052017		4680 FANNETT RD	THEFT	KO
05/26/2014 21:04:4	20140093330	2014012463	4365 4TH ST S	THEFT	RO
07/03/2014 14:59:4	20140121156	2014016065	4050 FANNETT RD	THEFT	RO
04/03/2014 10:33:3	20140056042	2014007621	5405 WALDEN RD	THEFT	RO
04/04/2014 08:47:2	20140056668	2014007732	3120 W CARDINAL DR	THEFT	RO
05/12/2014 15:09:3	20140083337	2014011232	5560 ERIE ST	THEFT	RO
05/14/2014 12:48:5	20140084625	2014011426	3255-127 ELMIRA ST	THEFT	RO
06/04/2014 18:44:2	20140099645		2945 SARAH ST	THEFT	CC
06/07/2014 13:59:4	20140101774		3020 WAVERLY ST	THEFT	KO
05/01/2014 16:35:5	20140075495	2014010203	1275 W CARDINAL DR	THEFT	RO
06/11/2014 15:01:2	20140104856		3985-115 SARAH ST	THEFT	KO
05/06/2014 18:39:2	20140079214		4155 MOUTON ST	THEFT	ACC
06/08/2014 19:43:5	20140102669	2014013720	4050 FANNETT RD	THEFT	RO
06/11/2014 20:37:1	20140105081		4160 PIERRE DR	THEFT	CC
04/07/2014 11:32:0	20140058663	2014007997	3855 IH 10 S	THEFT	RO
06/29/2014 19:10:1	20140118059	2014015689	1540 FLORIDA AVE	THEFT	RO
06/27/2014 14:08:1	20140116516	2014015511	1817 HIGHLAND DR W	THEFT	RO
07/09/2014 17:56:1	20140126071		3280 GLENWOOD AVE	THEFT	CC
07/09/2014 21:22:0	20140126179	2014016626	3255 ELMIRA ST	THEFT	SO
07/11/2014 11:12:4	20140127291	2014016771	4535 ABRAHAM ST	THEFT	RO
07/12/2014 14:45:3	20140128123	2014016903	2220 BASIN ST	THEFT	RO
10/10/2014 01:15:4	20140184525	2014024732	2250-1323 W VIRGINIA S	THEFT	RO
06/23/2014 08:22:3	20140113451	2014015103	1650 W CARDINAL DR	THEFT	RO
06/23/2014 10:58:4	20140113552	2014015134	5225-A FANNETT RD	THEFT	RO
07/22/2014 18:54:4	20140135763	2014017818	3255-82 ELMIRA ST	THEFT	RO
10/14/2014 13:26:1	20140187357		3255-66 ELMIRA ST	THEFT	KO

Call Time	Event ID	Rpt #	Street	Nature	Clo
07/09/2014 12:14:0	20140125817		4365-40 4TH ST S	THEFT	CM
09/26/2014 14:14:0	20140176192		3080 NORA ST	THEFT	NO
04/16/2014 01:41:2	20140064535	2014008811	5404 WALDEN RD	THEFT	WI
08/11/2014 12:29:4	20140147996	2014019618	2725 W VIRGINIA ST	THEFT	RO
07/16/2014 22:49:5	20140131299	2014017267	2430 W CARDINAL DR	THEFT	RO
07/22/2014 15:08:3	20140135622	2014017796	3855 IH 10 S	THEFT	RO
08/20/2014 17:18:1	20140153525		4050 FANNETT RD	THEFT	NO
11/13/2014 19:01:5	20140204706		2865-112 W CARDINAL DR	THEFT	CC
07/28/2014 10:33:1	20140139636	2014018339	3875 IH 10 S	THEFT	RO
07/30/2014 17:06:4	20140141027		3410 GLENWOOD AVE	THEFT	AC
08/03/2014 19:27:5	20140143458	2014018949	3825 IH 10 S	THEFT	FP
08/22/2014 17:02:0	20140154765	2014020568	3255-38 ELMIRA ST	THEFT	WI
11/17/2014 23:34:3	20140206826	2014027766	3220 WORCESTER ST	THEFT	RO
11/24/2014 09:59:2	20140210359	2014028269	3620 EDMONDS AVE	THEFT	RO
11/24/2014 13:01:2	20140210456		4325 USAN ST	THEFT	KO
10/05/2014 11:12:4	20140181501		5405 WALDEN RD	THEFT	NO
11/27/2014 15:37:4	20140212141	2014028524	3090 BLOSSOM DR	THEFT	RO
11/27/2014 17:59:5	20140212218		4365-138 4TH ST S	THEFT	KO
08/13/2014 11:29:5	20140149195	2014019787	2725 W VIRGINIA ST	THEFT	RO
08/13/2014 14:18:3	20140149283	2014019794	3120 W CARDINAL	THEFT	RO
08/14/2014 17:21:5	20140150036		4495 BOOKER ST	THEFT	NO
05/06/2014 18:52:2	20140079226	2014010704	4155 MOUTON ST	THEFT	RO
10/01/2014 16:38:2	20140179180	2014023988	3305 11TH ST S	THEFT	RO
05/10/2014 08:56:1	20140081750		3255-127 ELMIRA ST	THEFT	NO
05/10/2014 13:36:5	20140081883	2014011061	3255-127 ELMIRA ST	THEFT	NO
05/10/2014 17:24:3	20140082005	2014011076	4555 WINSTON DR	THEFT	RO
08/18/2014 08:30:4	20140151998	2014020167	3255 ELMIRA ST	THEFT	RO
09/06/2014 19:37:0	20140164511	2014021897	2990 W CARDINAL DR	THEFT	RO
06/03/2014 09:41:0	20140098465	2014013191	3120 W CARDINAL DR	THEFT	RO
06/03/2014 17:51:2	20140098802		5435-32 FANNETT RD	THEFT	AC
09/12/2014 19:30:0	20140168259	2014022435	2990 W CARDINAL DR	THEFT	RO
06/07/2014 14:24:0	20140101784		1098 W CARDINAL DR/AVE	THEFT	GO
06/30/2014 12:31:3	20140118555		3485 BLOSSOM DR	THEFT	NO
11/24/2014 08:42:5	20140210329	2014028267	3120 W CARDINAL DR	THEFT	RO
08/28/2014 22:48:3	20140158648		3139 WAVERLY ST	THEFT	NO

Call Time	Event ID	Rpt #	Street	Nature	Clo
09/04/2014 13:36:1	20140163019		4495 BOOKER ST	THEFT	KO
10/26/2014 21:03:2	20140194600		2355 IH 10 S	THEFT	AC
10/17/2014 10:41:0	20140189039	2014025301	3455 SARAH ST	THEFT	RO
10/28/2014 14:14:2	20140195565	2014026241	1930 W CARDINAL	THEFT	RO
11/03/2014 20:22:0	20140199288		3815 IH 10 S	THEFT	NO
11/05/2014 12:52:2	20140200129		4555 WINSTON DR	THEFT	KO
11/10/2014 09:01:1	20140202814	2014027237	2865 W CARDINAL DR	THEFT	RO
12/08/2014 14:07:4	20140218149	2014029357	3855 IH 10 S	THEFT	RO
06/29/2014 13:34:1	20140117884	2014015660	2910 GLENWOOD AVE	THEFT	RO
12/23/2014 09:26:2	20140225968		3235 WAVERLY ST	THEFT	AC
12/25/2014 07:21:1	20140226834	2014030640	3935 GOLIAD ST	THEFT	A
11/11/2014 18:05:5	20140203663	2014027342	4495 BOOKER ST	THEFT	RO
12/29/2014 08:45:5	20140228796	2014030891	3935 GOLIAD ST	THEFT	AA
11/03/2014 07:27:2	20140198861	2014026691	5405 WALDEN RD	THEFT	RO
06/22/2014 03:50:4	20140112634		5405 WALDEN RD	THEFT	AC
03/08/2014 05:35:3	20140039954		5405 WALDEN RD	THEFT	KO
12/13/2014 17:30:1	20140220966		4050 FANNETT RD	THEFT	GO
12/15/2014 18:08:5	20140222101		2893 SARAH ST	THEFT	NO
12/22/2014 22:13:2	20140225805		5355 CLEARWATER CT	THEFT	KO
12/23/2014 19:49:0	20140226218	2014030559	2375 IH 10 S	THEFT	RO
12/29/2014 22:27:1	20140229244		5435-19 FANNETT RD	THEFT	CO
06/27/2014 03:03:2	20140116210		5405 WALDEN RD	THEFT	NO
07/10/2014 18:12:0	20140126782		3825 IH 10 S	THEFT	NO
07/11/2014 10:58:0	20140127272		4535 ABRAHAM ST	THEFT	DC
07/21/2014 10:44:2	20140134606	2014017666	5405 WALDEN RD	THEFT	RO
01/26/2014 03:56:0	20140014877		3850 HOUSTON ST	THEFT	KO
07/25/2014 04:28:3	20140137550		3985-725 SARAH ST	THEFT	CC
12/04/2014 10:08:1	20140215723	2014028999	3002 GLENWOOD AVE	THEFT	RO
07/26/2014 13:17:2	20140138510		3925 4TH ST S	THEFT	KO
08/02/2014 21:25:0	20140142937	2014018884	3120 W CARDINAL DR	THEFT	RO
08/11/2014 16:02:1	20140148120	2014019644	3255-103 EXECUTIVE BLV	THEFT	RO
11/19/2014 12:29:4	20140207561		3795 IH 10 S	THEFT	DQ
08/14/2014 13:07:1	20140149882		4365-17 4TH ST S	THEFT	NO
08/14/2014 16:41:0	20140150007	2014019901	4535 ABRAHAM ST	THEFT	RO
08/15/2014 06:28:5	20140150341	2014019939	3150-173 W CARDINAL DR	THEFT	RO

Call Time	Event ID	Rpt #	Street	Nature	Clo
08/20/2014 12:03:0	20140153355	2014020350	2725 W VIRGINIA ST	THEFT	RO
11/23/2014 18:31:4	20140210058		4050 FANNETT RD	THEFT	KO
11/26/2014 16:07:3	20140211672		2990 W CARDINAL DR	THEFT	GO
11/28/2014 13:39:3	20140212596	2014028570	2400 LELA ST	THEFT	RO
08/31/2014 15:45:5	20140160277	2014021361	3255-1 ELMIRA ST	THEFT	RO
09/04/2014 07:17:5	20140162756	2014021688	3745 IH 10 S	THEFT	RO
09/05/2014 08:29:0	20140163481	2014021780	3755 FANNETT RD	THEFT	RO
10/17/2014 17:50:0	20140189332	2014025357	4005 HOUSTON ST	THEFT	RO
02/13/2014 16:02:5	20140025720	2014003410	4155 NISSI ST	THEFT	RO
09/15/2014 14:24:4	20140169815	2014022632	2250-422 W VIRGINIA ST	THEFT	RO
09/18/2014 10:33:2	20140171406	2014022852	4530 GOLIAD ST	THEFT	RO
12/08/2014 11:22:5	20140218072		2280 BASIN ST	THEFT	GO
10/28/2014 16:31:2	20140195650	2014026260	4365-27 4TH ST S	THEFT	RO
11/03/2014 15:33:5	20140199115	2014026743	3320 DEL PL	THEFT	RO
12/02/2014 04:58:2	20140214567	2014028837	3255-25 ELMIRA ST	THEFT	RO
11/07/2014 16:44:5	20140201417		2395 W CARDINAL DR	THEFT	NO
12/09/2014 15:03:2	20140218766	2014029447	4495 BOOKER ST	THEFT	RO
12/19/2014 08:57:3	20140223807	2014030170	3875 IH 10 S	THEFT	RO
03/08/2014 20:16:5	20140040331		2250-1322 W VIRGINIA S	THEFT	KO
01/03/2014 07:37:2	20140001281	2014000162	2855 NORA ST	THEFT	RO
01/07/2014 11:18:0	20140003597	2014000496	4285 PIERRE DR	THEFT	RO
01/08/2014 09:14:0	20140004073		4050 FANNETT RD	THEFT	KO
07/03/2014 20:05:2	20140121396		3355 WAVERLY ST	THEFT	CC
01/11/2014 18:51:3	20140006199		2920 GLENWOOD AVE	THEFT	KO
03/10/2014 14:24:4	20140041325	2014005493	4911 FANNETT RD	THEFT	RO
03/16/2014 11:24:5	20140045133		4005 PRADICE ST	THEFT	AC
09/23/2014 17:14:2	20140174587		3602 GLENWOOD AVE	THEFT	CC
07/06/2014 10:39:2	20140123547		5355-308 CLEARWATER CT	THEFT	CM
04/07/2014 11:43:4	20140058674	2014007998	3075 WAVERLY ST	THEFT	RO
04/09/2014 23:25:5	20140060514		3150-139 W CARDINAL DR	THEFT	KO
04/11/2014 19:31:3	20140061794	2014008444	1275 W CARDINAL DR	THEFT	RO
04/22/2014 16:35:1	20140069124		4050 FANNETT RD	THEFT	KO
05/23/2014 14:56:4	20140091041	2014012184	5390 WALDEN RD	THEFT	RO
04/29/2014 20:22:2	20140074265		3755-106 IH 10 S	THEFT	KO
05/02/2014 17:54:0	20140076305		4365-138 4TH ST S	THEFT	NO

Call Time	Event ID	Rpt #	Street	Nature	Clo
10/01/2014 11:23:2	20140179033		4060 USAN ST	THEFT	KO
05/13/2014 10:22:4	20140083897	2014011315	5395 FANNETT RD	THEFT	RO
05/13/2014 20:18:3	20140084256		3815 IH 10 S	THEFT	AC
05/14/2014 06:59:3	20140084481	2014011397	5395 FANNETT RD	THEFT	AA
06/03/2014 12:15:5	20140098573	2014013211	2990 W CARDINAL	THEFT	RO
06/06/2014 16:23:4	20140101126	2014013538	5192 FANNETT RD	THEFT	RO
06/30/2014 10:33:0	20140118459	2014015751	4850 ROMEDA RD	THEFT	RO
10/07/2014 07:02:4	20140182598	2014024439	4090 PRADICE ST	THEFT	RO
10/08/2014 20:43:4	20140183743	2014024621	3815 IH 10 S	THEFT	RO
06/17/2014 11:00:4	20140109008	2014014536	5330 TYRRELL PARK RD	THEFT	RO
06/22/2014 22:15:1	20140113213	2014015080	4535 ABRAHAM ST	THEFT	RO
10/11/2014 22:29:2	20140185835	2014024913	3795 IH 10 S	THEFT	RO
10/14/2014 06:25:2	20140187154	2014025077	3795 IH 10 S	THEFT	AC
07/16/2014 23:32:0	20140131317	2014017269	2430 W CARDINAL DR	THEFT	ERR
07/26/2014 16:36:2	20140138631	2014018197	5405 WALDEN RD	THEFT	RO
11/15/2014 07:01:0	20140205479		5355 CLEARWATER CT	THEFT	NO
07/30/2014 19:52:4	20140141096		3012 GLENWOOD AVE	THEFT	NO
08/01/2014 02:36:2	20140141896	2014018720	4680 FANNETT RD	THEFT	RO
08/13/2014 11:54:5	20140149211	2014019789	3985 SARAH ST	THEFT	SO
08/13/2014 16:03:1	20140149331	2014019806	3985-312 SARAH ST	THEFT	RO
11/24/2014 12:44:3	20140210438		4325 USAN ST	THEFT	CC
08/27/2014 07:25:5	20140157562		3390 SARAH ST	THEFT	FC
11/25/2014 21:17:1	20140211280	2014028409	3855 IH 10 S	THEFT	RO
08/28/2014 12:44:5	20140158279	2014021096	1245 W CARDINAL DR	THEFT	RO
11/28/2014 10:49:2	20140212508	2014028557	3360 SARAH ST	THEFT	RO
08/31/2014 19:51:2	20140160417		4365-27 4TH ST S	THEFT	AC
11/29/2014 11:39:0	20140213112	2014028625	4365-38 4TH ST S	THEFT	RO
09/13/2014 14:53:1	20140168707	2014022493	3390 SARAH ST	THEFT	RO
09/13/2014 17:57:1	20140168796	2014022506	3885 IH 10 S	THEFT	RO
11/30/2014 12:27:5	20140213713		3120 W CARDINAL DR	THEFT	NO
09/15/2014 17:51:0	20140169915	2014022654	5405 WALDEN RD	THEFT	WI
09/17/2014 13:44:3	20140170967	2014022786	3920 W CARDINAL DR	THEFT	RO
09/19/2014 11:56:3	20140172049	2014022949	3825 W CARDINAL DR	THEFT	RO
10/28/2014 13:50:5	20140195557	2014026238	1930 W CARDINAL DR	THEFT	RO
10/28/2014 14:42:0	20140195582	2014026245	1930 W CARDINAL	THEFT	RO

Call Time	Event ID	Rpt #	Street	Nature	Clo
10/30/2014 23:46:2	20140196970		5405 WALDEN RD	THEFT	KO
11/07/2014 10:43:3	20140201204	2014027032	3120 W CARDINAL	THEFT	RO
11/08/2014 21:29:1	20140202083	2014027151	3150-210 W CARDINAL DR	THEFT	RO
12/13/2014 08:29:0	20140220756	2014029735	3635 WESTMORELAND ST	THEFT	RO
12/15/2014 18:59:1	20140222132		2765 EDMONDS AVE	THEFT	KO
12/18/2014 09:24:0	20140223331	2014030095	4535 ABRAHAM ST	THEFT	RO
12/23/2014 09:20:3	20140225962		3235 WAVERLY ST	THEFT	ACC
12/29/2014 22:52:2	20140229251		3985-1315 SARAH ST	THEFT	DC
01/20/2014 19:27:4	20140011698		3369 GLENWOOD AVE	THREATS	KO
01/24/2014 09:38:4	20140013764	2014001868	3428 GLENWOOD AVE	THREATS	RO
02/16/2014 02:29:3	20140027423		3985-513 SARAH ST	THREATS	KO
09/21/2014 20:22:2	20140173505		2990 W CARDINAL DR	THREATS	NO
01/10/2014 10:55:0	20140005324	2014000732	3985 GOLIAD ST	THREATS	RO
03/24/2014 18:35:5	20140050067		3474 EDMONDS AVE	THREATS	IN
04/04/2014 09:31:5	20140056696		2865 W CARDINAL DR	THREATS	KO
01/14/2014 18:44:3	20140008073	2014001123	4385 GOLIAD ST	THREATS	AC
03/10/2014 15:21:5	20140041345		3255-140 ELMIRA ST	THREATS	CC
10/06/2014 16:05:0	20140182283		3320 GLENWOOD AVE	THREATS	NO
06/06/2014 09:07:0	20140100833		3255-103 EXECUTIVE BLV	THREATS	KO
10/07/2014 12:58:3	20140182798		1737 HIGHLAND DR W	THREATS	DC
06/11/2014 17:22:3	20140104975	2014014016	4720 BEALE ST	THREATS	RO
05/07/2014 15:42:0	20140079784		2400 LELA ST	THREATS	KO
11/11/2014 16:26:5	20140203611	2014027334	2250-1310 W VIRGINIA S	THREATS	RO
08/21/2014 17:44:4	20140154217		3850 HOUSTON ST	THREATS	KO
05/07/2014 12:27:1	20140079651		4370 4TH ST S	THREATS	KO
06/07/2014 16:38:4	20140101853		3745 IH 10 S	THREATS	KO
09/02/2014 14:55:5	20140161767		4365-22 4TH ST S	THREATS	AC
11/05/2014 07:21:5	20140199972		3680 BLOSSOM DR	THREATS	DC
12/01/2014 15:17:5	20140214316		2250-621 W VIRGINIA ST	THREATS	KO
06/21/2014 13:31:5	20140112089		4385 GOLIAD ST	THREATS	DQ
12/11/2014 15:55:4	20140219852		3443 FANNETT RD	THREATS	KO
12/19/2014 13:49:3	20140223910		3705 ST JAMES BLVD	THREATS	KO
12/04/2014 09:06:1	20140215691		1410 FLORIDA AVE	THREATS	KO
07/22/2014 09:18:2	20140135346	2014017755	1560 W CARDINAL DR	THREATS	AC
09/10/2014 19:48:5	20140166971		2250-820 W VIRGINIA ST	THREATS	KO

Call Time	Event ID	Rpt #	Street	Nature	Clo
12/27/2014 16:43:3	20140228027		1650 W CARDINAL DR	THREATS	NO
02/22/2014 12:45:1	20140031463	2014004182	3920 W CARDINAL DR	THREATS	RO
03/10/2014 23:04:2	20140041594		2375-312 IH 10 S	THREATS	KO
03/24/2014 22:45:4	20140050194		3255-86 ELMIRA ST	THREATS	NO
04/28/2014 16:23:5	20140073421		3526 ST JAMES BLVD	THREATS	KO
10/07/2014 12:42:2	20140182785		3614 GLENWOOD AVE	THREATS	AC
07/08/2014 11:36:0	20140125041		4848 W CARDINAL DR	THREATS	CM
11/18/2014 10:15:2	20140206971		3940 OCTAVIA ST	THREATS	KO
01/28/2014 18:05:3	20140016318	2014002156	3999 INTERSTATE 10 S/W	TRAFFIC ACCIDEN	RA
01/24/2014 04:07:1	20140013588		4596 W CARDINAL DR/FAN	TRAFFIC ACCIDEN	AC
01/24/2014 11:35:1	20140013829		3399 INTERSTATE 10 S/C	TRAFFIC ACCIDEN	GO
01/25/2014 06:49:3	20140014300	2014001920	3098 W CARDINAL/4TH ST	TRAFFIC ACCIDEN	RA
02/02/2014 19:31:5	20140019243	2014002518	2275 IH 10 S	TRAFFIC ACCIDEN	RA
02/06/2014 16:59:4	20140021474	2014002839	2399 IH 10 S/W CARDINA	TRAFFIC ACCIDEN	RA
02/14/2014 17:14:2	20140026406	2014003517	3399 INTERSTATE 10 S/C	TRAFFIC ACCIDEN	RA
02/14/2014 20:24:4	20140026526	2014003535	4099 11TH ST S/FANNETT	TRAFFIC ACCIDEN	RA
02/09/2014 05:52:0	20140023129	2014003059	2250 W VIRGINIA ST	TRAFFIC ACCIDEN	A
03/08/2014 18:42:4	20140040277		3899 IH 10 S/WALDEN RD	TRAFFIC ACCIDEN	GO
02/28/2014 16:16:5	20140035251		1098 W CARDINAL DR/AVE	TRAFFIC ACCIDEN	DUP
03/05/2014 17:06:1	20140038217	2014005086	3098 W CARDINAL/4TH ST	TRAFFIC ACCIDEN	RA
09/22/2014 22:48:2	20140174186	2014023265	3649 SARAH ST/ROHI	TRAFFIC ACCIDEN	RA
04/11/2014 07:43:1	20140061333		4596 W CARDINAL DR/FAN	TRAFFIC ACCIDEN	AC
04/17/2014 08:03:3	20140065282	2014008908	3400 GLENWOOD AVE	TRAFFIC ACCIDEN	RA
04/19/2014 20:18:4	20140067152		5405 WALDEN RD	TRAFFIC ACCIDEN	AC
10/04/2014 18:04:0	20140181134	2014024248	3710 11TH ST S	TRAFFIC ACCIDEN	RA
05/13/2014 22:38:1	20140084316	2014011372	3865 IH 10 S	TRAFFIC ACCIDEN	RA
05/08/2014 15:35:2	20140080458	2014010872	3998 INTERSTATE 10 S/W	TRAFFIC ACCIDEN	RA
05/12/2014 06:20:0	20140083000	2014011189	3998 INTERSTATE 10 S/W	TRAFFIC ACCIDEN	RA
07/10/2014 13:32:3	20140126586	2014016679	3998 INTERSTATE 10 S/W	TRAFFIC ACCIDEN	RA
08/08/2014 06:32:1	20140146171	2014019359	1798 W CARDINAL/ERIE S	TRAFFIC ACCIDEN	RA
08/07/2014 12:33:1	20140145713	2014019272	2100 W CARDINAL	TRAFFIC ACCIDEN	RA
05/08/2014 21:58:5	20140080752	2014010913	5698 W CARDINAL/IH 10	TRAFFIC ACCIDEN	DW
09/02/2014 09:45:0	20140161541	2014021499	3000 W CARDINAL	TRAFFIC ACCIDEN	RA
08/19/2014 21:15:4	20140153079	2014020306	3999 USAN ST/NORA ST	TRAFFIC ACCIDEN	RA
10/15/2014 09:59:4	20140187832	2014025161	4530 W CARDINAL DR	TRAFFIC ACCIDEN	RA

Call Time	Event ID	Rpt #	Street	Nature	Clo
08/30/2014 02:30:5	20140159476	2014021262	4598 W CARDINAL DR/FAN	TRAFFIC ACCIDEN	C
12/02/2014 04:09:2	20140214558	2014028836	4900 W CARDINAL DR	TRAFFIC ACCIDEN	RA
06/15/2014 02:48:0	20140107518		1798 W CARDINAL/ERIE S	TRAFFIC ACCIDEN	DUP
11/05/2014 20:36:4	20140200355	2014026921	4598 W CARDINAL/FANNET	TRAFFIC ACCIDEN	RA
07/06/2014 23:27:1	20140123978	2014016350	4596 W CARDINAL DR/FAN	TRAFFIC ACCIDEN	RA
01/24/2014 20:02:0	20140014082	2014001903	4599 W CARDINAL/FANNET	TRAFFIC ACCIDEN	RA
07/19/2014 18:49:5	20140133512	2014017533	3599 11TH ST S/ST JAME	TRAFFIC ACCIDEN	RA
08/29/2014 20:06:2	20140159282	2014021238	3855 IH 10 S	TRAFFIC ACCIDEN	RA
09/16/2014 10:44:0	20140170265		3098 W CARDINAL/4TH ST	TRAFFIC ACCIDEN	DUP
09/22/2014 17:03:5	20140173997	2014023236	5135 W CARDINAL	TRAFFIC ACCIDEN	RA
01/15/2014 07:52:4	20140008275	2014001150	4598 W CARDINAL/FANNET	TRAFFIC ACCIDEN	RA
04/15/2014 23:09:5	20140064495	2014008807	1650 W CARDINAL DR	TRAFFIC ACCIDEN	RA
04/24/2014 11:46:1	20140070366	2014009539	4297 FANNETT RD/SARAH	TRAFFIC ACCIDEN	RA
07/30/2014 07:10:3	20140140768	2014018519	3999 INTERSTATE 10 S/W	TRAFFIC ACCIDEN	RA
11/16/2014 16:33:4	20140206139	2014027665	4596 W CARDINAL DR/FAN	TRAFFIC ACCIDEN	RA
08/07/2014 12:33:5	20140145715		1798 W CARDINAL/ERIE S	TRAFFIC ACCIDEN	DUP
08/12/2014 16:40:0	20140148761	2014019733	4297 FANNETT RD/SARAH	TRAFFIC ACCIDEN	RA
11/20/2014 10:56:3	20140208130	2014027935	4399 4TH ST S/LINCOLN	TRAFFIC ACCIDEN	RA
08/20/2014 22:43:0	20140153699	2014020397	5100 TYRRELL PARK RD/F	TRAFFIC ACCIDEN	SO
09/02/2014 09:20:4	20140161523	2014021497	3000-BLK W CARDINAL	TRAFFIC ACCIDEN	RA
11/10/2014 08:32:1	20140202797	2014027236	4598 W CARDINAL/FANNET	TRAFFIC ACCIDEN	RA
12/10/2014 20:14:2	20140219460	2014029531	4598 W CARDINAL/FANNET	TRAFFIC ACCIDEN	RA
01/20/2014 16:38:2	20140011606		1798 W CARDINAL/ERIE S	TRAFFIC ACCIDEN	DUP
01/28/2014 14:06:1	20140016244		3998 INTERSTATE 10 S/W	TRAFFIC ACCIDEN	AC
01/21/2014 06:55:4	20140011875	2014001608	4598 W CARDINAL/FANNET	TRAFFIC ACCIDEN	RA
01/28/2014 12:42:1	20140016184		3998 INTERSTATE 10 S/W	TRAFFIC ACCIDEN	AC
01/28/2014 13:47:3	20140016232		3998 INTERSTATE 10 S/W	TRAFFIC ACCIDEN	DUP
01/23/2014 22:36:5	20140013486		FANNETT RD/W CARDINAL	TRAFFIC ACCIDEN	AR
01/22/2014 15:16:0	20140012737	2014001737	3815 INTERSTATE 10 S	TRAFFIC ACCIDEN	RA
01/23/2014 11:42:2	20140013187		4390 FANNETT RD	TRAFFIC ACCIDEN	AR
01/24/2014 04:54:2	20140013614		1098 W CARDINAL/AVENUE	TRAFFIC ACCIDEN	DUP
01/24/2014 04:02:0	20140013587	2014001849	3120 W CARDINAL	TRAFFIC ACCIDEN	RA
01/24/2014 04:09:2	20140013590		1799 W CARDINAL/ERIE S	TRAFFIC ACCIDEN	DUP
01/24/2014 05:15:1	20140013622		3098 W CARDINAL/4TH ST	TRAFFIC ACCIDEN	AC
01/24/2014 11:48:1	20140013842		4900 FANNETT RD	TRAFFIC ACCIDEN	AC

Call Time	Event ID	Rpt #	Street	Nature	Clo
01/24/2014 06:31:0	20140013682		3098 W CARDINAL/4TH ST	TRAFFIC ACCIDEN	AC
01/24/2014 07:01:4	20140013695		4900 FANNETT RD	TRAFFIC ACCIDEN	AC
01/24/2014 09:13:1	20140013747		4385 FANNETT RD	TRAFFIC ACCIDEN	AC
01/24/2014 18:48:0	20140014044	2014001899	3998 INTERSTATE 10 S/W	TRAFFIC ACCIDEN	RA
01/24/2014 04:12:4	20140013592	2014001850	4598 W CARDINAL/FANNET	TRAFFIC ACCIDEN	RA
01/24/2014 05:43:4	20140013646		4596 W CARDINAL DR/FAN	TRAFFIC ACCIDEN	NO
01/24/2014 16:24:2	20140013966		1798 W CARDINAL/ERIE S	TRAFFIC ACCIDEN	C
01/24/2014 15:40:4	20140013949	2014001890	3998 INTERSTATE 10 S/W	TRAFFIC ACCIDEN	AR
01/25/2014 06:39:4	20140014289		3098 W CARDINAL/4TH ST	TRAFFIC ACCIDEN	U
01/25/2014 06:57:2	20140014305		4598 W CARDINAL/FANNET	TRAFFIC ACCIDEN	AR
01/25/2014 06:42:2	20140014295		1798 W CARDINAL/ERIE S	TRAFFIC ACCIDEN	AR
01/25/2014 09:17:4	20140014353		1098 W CARDINAL/AVENUE	TRAFFIC ACCIDEN	AC
01/30/2014 12:29:2	20140017140	2014002250	2900 W CARDINAL	TRAFFIC ACCIDEN	RA
01/30/2014 16:58:5	20140017313	2014002282	4299 FANNETT RD/11TH S	TRAFFIC ACCIDEN	RA
02/02/2014 04:22:2	20140018961		3920 W CARDINAL	TRAFFIC ACCIDEN	CO
02/02/2014 06:35:4	20140018974		4598 W CARDINAL/FANNET	TRAFFIC ACCIDEN	DC
02/03/2014 20:49:5	20140019893		3899 IH 10 S/WALDEN RD	TRAFFIC ACCIDEN	AR
02/05/2014 14:27:5	20140020813	2014002757	2399 IH 10 S/W CARDINA	TRAFFIC ACCIDEN	RA
02/02/2014 04:39:5	20140018964		3920 W CARDINAL DR	TRAFFIC ACCIDEN	CO
02/13/2014 10:08:3	20140025528	2014003388	2355 IH 10 S	TRAFFIC ACCIDEN	RA
02/06/2014 17:59:0	20140021513	2014002846	2399 IH 10 S/W CARDINA	TRAFFIC ACCIDEN	RA
02/11/2014 11:19:1	20140024401	2014003249	4915 FANNETT RD	TRAFFIC ACCIDEN	RA
02/14/2014 18:34:1	20140026455		5405 WALDEN RD	TRAFFIC ACCIDEN	GO
02/14/2014 19:09:2	20140026481	2014003531	3998 INTERSTATE 10 S/W	TRAFFIC ACCIDEN	RA
02/17/2014 13:52:4	20140028317		5105 W CARDINAL	TRAFFIC ACCIDEN	AR
05/30/2014 17:34:3	20140096095		5698 W CARDINAL DR/IH	TRAFFIC ACCIDEN	AC
05/30/2014 16:04:0	20140096052		2990 W CARDINAL DR	TRAFFIC ACCIDEN	GO
02/19/2014 13:08:0	20140029514		4299 FANNETT RD/11TH S	TRAFFIC ACCIDEN	DUP
05/30/2014 17:57:1	20140096121	2014012853	5300 ERIE ST	TRAFFIC ACCIDEN	RA
02/14/2014 16:15:1	20140026370	2014003505	3499 4TH ST S/WESTMORE	TRAFFIC ACCIDEN	AC
06/02/2014 08:55:3	20140097716		3399 INTERSTATE 10 S/C	TRAFFIC ACCIDEN	CO
02/25/2014 14:47:1	20140033396		1798 W CARDINAL/ERIE S	TRAFFIC ACCIDEN	DUP
02/19/2014 13:08:4	20140029517	2014003915	3998 FANNETT RD/ETHEL	TRAFFIC ACCIDEN	RA
06/02/2014 11:14:2	20140097805	2014013099	1098 W CARDINAL/AVENUE	TRAFFIC ACCIDEN	RA
06/02/2014 11:28:5	20140097824	2014013103	1098 W CARDINAL/AVENUE	TRAFFIC ACCIDEN	RA

Call Time	Event ID	Rpt #	Street	Nature	Clo
09/21/2014 16:30:1	20140173410	2014023151	1798 W CARDINAL/ERIE S	TRAFFIC ACCIDEN	RA
02/28/2014 15:08:5	20140035212		3999 INTERSTATE 10 S/W	TRAFFIC ACCIDEN	CC
02/28/2014 18:01:5	20140035332		3745 IH 10 S	TRAFFIC ACCIDEN	AR
01/01/2014 00:29:3	20140000046		3060 WAVERLY ST	TRAFFIC ACCIDEN	AR
05/31/2014 21:26:1	20140096850	2014012969	4399 4TH ST S/LINCOLN	TRAFFIC ACCIDEN	RA
07/05/2014 21:20:2	20140123150	2014016268	1799 W CARDINAL/ERIE S	TRAFFIC ACCIDEN	RA
02/28/2014 20:34:5	20140035416	2014004734	3999 INTERSTATE 10 S/W	TRAFFIC ACCIDEN	RA
01/05/2014 08:22:2	20140002470	2014000327	5398 W CARDINAL/EXECUT	TRAFFIC ACCIDEN	RA
01/06/2014 07:54:2	20140002944	2014000382	5200 HAGNER RD/FLORIDA	TRAFFIC ACCIDEN	RA
07/03/2014 16:13:3	20140121224	2014016068	2355 IH 10 S	TRAFFIC ACCIDEN	RA
01/08/2014 15:06:5	20140004249	2014000592	3899 IH 10 S/WALDEN RD	TRAFFIC ACCIDEN	RA
01/09/2014 12:27:0	20140004724		3559 WESTMORELAND ST/1	TRAFFIC ACCIDEN	GO
01/09/2014 12:55:4	20140004745	2014000654	3999 INTERSTATE 10 S/W	TRAFFIC ACCIDEN	RA
01/10/2014 22:25:5	20140005683		2999 INTERSTATE 10 S/W	TRAFFIC ACCIDEN	AC
01/21/2014 07:31:2	20140011884	2014001609	5699 W CARDINAL/INTERS	TRAFFIC ACCIDEN	RA
01/13/2014 17:24:4	20140007428		2698 W CARDINAL/MERCAN	TRAFFIC ACCIDEN	CC
01/13/2014 17:04:0	20140007415	2014001026	5698 W CARDINAL/IH 10	TRAFFIC ACCIDEN	RA
03/09/2014 17:33:2	20140040817		4000 FATIMA ST	TRAFFIC ACCIDEN	CO
03/10/2014 14:16:4	20140041317	2014005489	4599 4TH ST S/W VIRGIN	TRAFFIC ACCIDEN	RA
03/13/2014 19:55:2	20140043516		4596 W CARDINAL DR/FAN	TRAFFIC ACCIDEN	DC
09/23/2014 11:52:4	20140174417		4530 W CARDINAL DR	TRAFFIC ACCIDEN	GO
07/04/2014 16:50:2	20140122092	2014016153	4598 W CARDINAL/FANNET	TRAFFIC ACCIDEN	RA
03/29/2014 17:23:3	20140053033		4255 FANNETT RD	TRAFFIC ACCIDEN	AR
04/04/2014 06:38:4	20140056617		4495 FANNETT RD/W CARD	TRAFFIC ACCIDEN	DUP
04/04/2014 13:43:3	20140056823	2014007764	3885 IH 10 S	TRAFFIC ACCIDEN	RA
04/06/2014 14:11:4	20140058122	2014007926	3800 W CARDINAL	TRAFFIC ACCIDEN	RA
04/10/2014 11:18:0	20140060729		3885 IH 10 S	TRAFFIC ACCIDEN	NO
09/26/2014 04:09:2	20140175985		4199 4TH ST S/SARAH ST	TRAFFIC ACCIDEN	GO
09/23/2014 11:37:5	20140174406	2014023299	4911 FANNETT RD	TRAFFIC ACCIDEN	RA
03/17/2014 01:06:1	20140045505	2014006065	3855 IH 10 S	TRAFFIC ACCIDEN	RA
03/24/2014 10:35:5	20140049730	2014006713	3998 INTERSTATE 10 S/W	TRAFFIC ACCIDEN	RA
07/04/2014 15:46:5	20140122051	2014016149	3098 W CARDINAL/4TH ST	TRAFFIC ACCIDEN	RA
03/29/2014 19:45:4	20140053123	2014007192	5385 FANNETT RD	TRAFFIC ACCIDEN	RA
03/30/2014 08:01:4	20140053407		3098 W CARDINAL/4TH ST	TRAFFIC ACCIDEN	DUP
04/25/2014 13:31:5	20140071202		3755-214 IH 10 S	TRAFFIC ACCIDEN	DC

Call Time	Event ID	Rpt #	Street	Nature	Clo
04/25/2014 13:46:5	20140071215	2014009668	5495 WALDEN RD/IH 10 S	TRAFFIC ACCIDEN	RA
04/06/2014 14:14:5	20140058124		3099 W CARDINAL/4TH ST	TRAFFIC ACCIDEN	DUP
04/25/2014 20:07:0	20140071529	2014009709	3815 IH 10 S	TRAFFIC ACCIDEN	AR
07/04/2014 06:52:4	20140121728	2014016365	FANNETT RD/W CARDINAL	TRAFFIC ACCIDEN	AC
09/29/2014 13:06:3	20140177941		5300 W CARDINAL DR	TRAFFIC ACCIDEN	AC
01/28/2014 11:24:0	20140016145	2014002137	3825 IH 10 S	TRAFFIC ACCIDEN	AR
10/04/2014 10:15:3	20140180896		2990 W CARDINAL DR	TRAFFIC ACCIDEN	CC
03/24/2014 23:24:2	20140050207	2014006757	4596 W CARDINAL DR/FAN	TRAFFIC ACCIDEN	RA
05/03/2014 07:00:0	20140076631	2014010350	4399 SARAH ST/11TH ST	TRAFFIC ACCIDEN	RA
09/27/2014 19:29:1	20140176927		5495 WALDEN RD/IH 10 S	TRAFFIC ACCIDEN	KO
04/20/2014 16:16:4	20140067643		4380 4TH ST S	TRAFFIC ACCIDEN	AR
04/21/2014 22:13:0	20140068609		5405 WALDEN RD	TRAFFIC ACCIDEN	AC
04/24/2014 12:53:1	20140070430		1699 W CARDINAL DR/GOR	TRAFFIC ACCIDEN	AC
05/23/2014 12:48:4	20140090959	2014012170	3098 W CARDINAL DR/4TH	TRAFFIC ACCIDEN	RA
03/28/2014 21:28:1	20140052550		3255 ELMIRA ST	TRAFFIC ACCIDEN	CC
03/30/2014 08:01:0	20140053405	2014007241	2100-BLK W CARDINAL	TRAFFIC ACCIDEN	RA
05/08/2014 14:29:0	20140080422		5405 WALDEN RD	TRAFFIC ACCIDEN	DQ
05/09/2014 07:02:2	20140080941	2014010929	5199 FANNETT RD/WALDEN	TRAFFIC ACCIDEN	RA
05/09/2014 23:21:1	20140081554		4596 W CARDINAL DR/FAN	TRAFFIC ACCIDEN	DUP
05/10/2014 13:21:5	20140081875		5405 WALDEN RD	TRAFFIC ACCIDEN	AC
05/20/2014 12:44:5	20140088709		5405 WALDEN RD	TRAFFIC ACCIDEN	AC
05/13/2014 08:14:5	20140083821		4700 W CARDINAL	TRAFFIC ACCIDEN	DUP
05/13/2014 07:55:4	20140083813	2014011302	4598 W CARDINAL/FANNET	TRAFFIC ACCIDEN	RA
05/15/2014 07:35:0	20140085106	2014011488	4495 FANNETT RD/W CARD	TRAFFIC ACCIDEN	RA
06/04/2014 08:01:5	20140099208		4596 W CARDINAL DR/FAN	TRAFFIC ACCIDEN	DUP
06/04/2014 22:44:5	20140099786		3995 IH 10 S	TRAFFIC ACCIDEN	KO
06/06/2014 16:11:2	20140101117	2014013530	3885 IH 10 S	TRAFFIC ACCIDEN	RA
06/07/2014 18:32:5	20140101915		3098 W CARDINAL DR/4TH	TRAFFIC ACCIDEN	GO
06/08/2014 19:47:3	20140102670	2014013721	3999 INTERSTATE 10 S/W	TRAFFIC ACCIDEN	RA
05/03/2014 17:03:4	20140076905	2014010389	3099 W CARDINAL/4TH ST	TRAFFIC ACCIDEN	RA
05/05/2014 07:47:1	20140077930	2014010512	3899 HOUSTON ST/HEBERT	TRAFFIC ACCIDEN	RA
09/30/2014 21:13:4	20140178769		4299 FANNETT RD/11TH S	TRAFFIC ACCIDEN	DUP
09/30/2014 21:14:0	20140178770	2014023926	4100 SARAH ST	TRAFFIC ACCIDEN	RA
05/05/2014 17:00:2	20140078305		4598 W CARDINAL/FANNET	TRAFFIC ACCIDEN	AC
10/01/2014 12:23:3	20140179065		3399 INTERSTATE 10 S/C	TRAFFIC ACCIDEN	GO

Call Time	Event ID	Rpt #	Street	Nature	Clo
10/08/2014 14:13:5	20140183513		1799 W CARDINAL DR/ERI	TRAFFIC ACCIDEN	AR
05/13/2014 11:15:4	20140083923	2014011322	3099 W CARDINAL DR/4TH	TRAFFIC ACCIDEN	RA
10/06/2014 13:11:0	20140182191		5199 FANNETT RD/WALDEN	TRAFFIC ACCIDEN	GO
06/11/2014 17:15:3	20140104965	2014014012	3915 W CARDINAL	TRAFFIC ACCIDEN	RA
06/12/2014 17:00:5	20140105691		4099 11TH ST S/FANNETT	TRAFFIC ACCIDEN	AR
06/15/2014 02:47:5	20140107517	2014014355	3098 W CARDINAL/4TH ST	TRAFFIC ACCIDEN	RA
06/15/2014 13:54:4	20140107749	2014014379	2699 NORA ST/GOLIAD ST	TRAFFIC ACCIDEN	AC
06/16/2014 10:28:1	20140108299		5105 W CARDINAL	TRAFFIC ACCIDEN	AR
06/17/2014 13:31:5	20140109109	2014014547	3235 SARAH ST/FAITH	TRAFFIC ACCIDEN	RA
04/07/2014 17:35:0	20140058912	2014008036	4596 W CARDINAL DR/FAN	TRAFFIC ACCIDEN	RA
11/12/2014 08:20:0	20140203870		1098 W CARDINAL/AVENUE	TRAFFIC ACCIDEN	AC
06/26/2014 16:52:3	20140115895		3825 IH 10 S	TRAFFIC ACCIDEN	GO
07/11/2014 18:33:2	20140127581		3255 ELMIRA ST	TRAFFIC ACCIDEN	KO
10/13/2014 13:35:3	20140186788	2014025031	2899 SOUTHERLAND ST/4T	TRAFFIC ACCIDEN	RA
10/14/2014 05:44:0	20140187139	2014025076	1098 W CARDINAL DR/AVE	TRAFFIC ACCIDEN	RA
07/18/2014 08:08:0	20140132427		3998 INTERSTATE 10 S/W	TRAFFIC ACCIDEN	AC
04/08/2014 07:44:4	20140059206	2014008078	2799 SARAH ST/PRADICE	TRAFFIC ACCIDEN	RA
07/28/2014 06:51:1	20140139545	2014018312	4495 FANNETT RD/W CARD	TRAFFIC ACCIDEN	RA
07/28/2014 09:10:4	20140139591	2014018324	3098 W CARDINAL/4TH ST	TRAFFIC ACCIDEN	RA
11/15/2014 02:53:4	20140205439		1799 W CARDINAL/ERIE S	TRAFFIC ACCIDEN	KO
11/16/2014 05:18:2	20140205950	2014027636	3608 INTERSTATE 10 S	TRAFFIC ACCIDEN	RA
11/16/2014 10:04:5	20140205996		3920 W CARDINAL	TRAFFIC ACCIDEN	AR
08/02/2014 02:09:5	20140142490	2014018828	5495 WALDEN RD/IH 10 S	TRAFFIC ACCIDEN	AC
05/21/2014 12:47:5	20140089464		3800 INTERSTATE 10 S	TRAFFIC ACCIDEN	KO
07/10/2014 13:43:3	20140126594	2014016682	4596 W CARDINAL DR/FAN	TRAFFIC ACCIDEN	RA
04/14/2014 22:19:3	20140063804		5273 W CARDINAL DR	TRAFFIC ACCIDEN	AR
11/18/2014 14:11:2	20140207113	2014027807	5105 W CARDINAL DR	TRAFFIC ACCIDEN	AC
04/17/2014 21:57:2	20140065792		5495 WALDEN RD/IH 10 S	TRAFFIC ACCIDEN	AR
10/14/2014 17:54:3	20140187511	2014025125	1800 CARDINAL W/ERIE	TRAFFIC ACCIDEN	RA
10/14/2014 06:13:4	20140187149		2999 INTERSTATE 10 S/W	TRAFFIC ACCIDEN	GO
07/14/2014 16:52:1	20140129533		4598 W CARDINAL/FANNET	TRAFFIC ACCIDEN	AR
07/14/2014 17:15:3	20140129555		2999 INTERSTATE 10 S/W	TRAFFIC ACCIDEN	AR
11/19/2014 13:34:4	20140207603		3815 IH 10 S	TRAFFIC ACCIDEN	CC
07/18/2014 06:38:1	20140132368		3998 INTERSTATE 10 S/W	TRAFFIC ACCIDEN	DUP
08/15/2014 13:05:3	20140150532	2014019971	5698 W CARDINAL/IH 10	TRAFFIC ACCIDEN	RA

Call Time	Event ID	Rpt #	Street	Nature	Clo
08/15/2014 17:28:1	20140150664	2014019992	4495 FANNETT RD/W CARD	TRAFFIC ACCIDEN	RA
08/15/2014 17:45:1	20140150674	2014019995	4598 W CARDINAL/FANNET	TRAFFIC ACCIDEN	RA
07/21/2014 05:42:3	20140134432		5405 WALDEN RD	TRAFFIC ACCIDEN	AC
07/21/2014 19:11:4	20140134996		4596 W CARDINAL DR/FAN	TRAFFIC ACCIDEN	DUP
08/19/2014 15:51:0	20140152924		4598 W CARDINAL/FANNET	TRAFFIC ACCIDEN	DUP
07/29/2014 15:45:2	20140140399	2014018471	3999 INTERSTATE 10 S/W	TRAFFIC ACCIDEN	RA
11/16/2014 05:18:1	20140205949		3608 INTERSTATE 10 S	TRAFFIC ACCIDEN	DUP
08/22/2014 07:54:1	20140154494	2014020511	4599 W CARDINAL/FANNET	TRAFFIC ACCIDEN	RA
08/04/2014 17:14:0	20140144030	2014019047	4155 W CARDINAL DR	TRAFFIC ACCIDEN	RA
12/05/2014 20:56:1	20140216646	2014029135	5405 WALDEN RD	TRAFFIC ACCIDEN	RA
08/24/2014 00:42:3	20140155675	2014020691	2200 W CARDINAL DR	TRAFFIC ACCIDEN	RA
08/07/2014 09:18:5	20140145621	2014019257	5295 ERIE ST/W CARDINA	TRAFFIC ACCIDEN	RA
08/07/2014 09:50:3	20140145639	2014019260	2175 W CARDINAL DR	TRAFFIC ACCIDEN	RA
04/28/2014 17:16:0	20140073468		3885 IH 10 S	TRAFFIC ACCIDEN	AR
10/15/2014 10:00:1	20140187833		4598 W CARDINAL/FANNET	TRAFFIC ACCIDEN	DUP
05/01/2014 17:09:0	20140075524	2014010201	3098 W CARDINAL/4TH ST	TRAFFIC ACCIDEN	RA
05/02/2014 13:06:3	20140076105	2014010284	3999 IH 10 S/WALDEN RD	TRAFFIC ACCIDEN	RA
08/28/2014 19:01:0	20140158544		5199 FANNETT RD/WALDEN	TRAFFIC ACCIDEN	AR
08/29/2014 18:59:0	20140159242	2014021231	3855 IH 10 S	TRAFFIC ACCIDEN	RA
10/15/2014 21:12:2	20140188170		5405 WALDEN RD	TRAFFIC ACCIDEN	AC
05/24/2014 21:01:0	20140091911	2014012297	4598 W CARDINAL/FANNET	TRAFFIC ACCIDEN	RA
09/02/2014 12:14:0	20140161647	2014021528	4155 W CARDINAL	TRAFFIC ACCIDEN	RA
05/09/2014 17:57:4	20140081337	2014010991	2999 INTERSTATE 10 S/W	TRAFFIC ACCIDEN	RA
09/02/2014 18:55:3	20140161926	2014021572	4598 W CARDINAL/FANNET	TRAFFIC ACCIDEN	RA
05/10/2014 22:47:3	20140082197		4325 USAN ST	TRAFFIC ACCIDEN	AR
10/02/2014 11:51:5	20140179667	2014024053	3999 IH 10 S/WALDEN RD	TRAFFIC ACCIDEN	RA
05/13/2014 07:52:0	20140083809	2014011299	4598 W CARDINAL/FANNET	TRAFFIC ACCIDEN	RA
10/16/2014 16:19:1	20140188609	2014025253	2999 INTERSTATE 10 S/W	TRAFFIC ACCIDEN	RA
09/11/2014 08:44:2	20140167233		3098 W CARDINAL/4TH ST	TRAFFIC ACCIDEN	AR
08/20/2014 11:51:3	20140153346	2014020349	1798 W CARDINAL/ERIE S	TRAFFIC ACCIDEN	RA
10/20/2014 18:59:0	20140191022		5405 WALDEN RD	TRAFFIC ACCIDEN	AC
12/08/2014 07:26:1	20140217935	2014029317	4695 4TH ST S/W CARDIN	TRAFFIC ACCIDEN	RA
06/06/2014 15:03:1	20140101077		3885 IH 10 S	TRAFFIC ACCIDEN	AR
06/06/2014 16:42:4	20140101133		2499 IH 10 S	TRAFFIC ACCIDEN	AC
08/22/2014 08:24:4	20140154508	2014020512	4596 W CARDINAL DR/FAN	TRAFFIC ACCIDEN	RA

Call Time	Event ID	Rpt #	Street	Nature	Clo
09/13/2014 13:07:4	20140168655		AVENUE A/W CARDINAL	TRAFFIC ACCIDEN	NO
06/07/2014 12:42:0	20140101735		3098 W CARDINAL/4TH ST	TRAFFIC ACCIDEN	AR
10/23/2014 18:36:0	20140192723		3920 W CARDINAL DR	TRAFFIC ACCIDEN	CC
10/07/2014 07:40:2	20140182610	2014024442	5100 W CARDINAL	TRAFFIC ACCIDEN	RA
11/22/2014 22:18:1	20140209623	2014028166	2400 LELA ST	TRAFFIC ACCIDEN	RA
10/24/2014 15:47:2	20140193264	2014025898	4598 W CARDINAL/FANNET	TRAFFIC ACCIDEN	RA
08/26/2014 17:23:3	20140157287	2014020933	1798 W CARDINAL/ERIE S	TRAFFIC ACCIDEN	RA
11/26/2014 15:43:5	20140211662	2014028456	4925 FANNETT RD	TRAFFIC ACCIDEN	RA
08/30/2014 03:29:0	20140159494	2014021264	4598 W CARDINAL/FANNET	TRAFFIC ACCIDEN	RA
09/15/2014 12:54:4	20140169747	2014022628	1798 W CARDINAL/ERIE S	TRAFFIC ACCIDEN	RA
09/02/2014 15:48:4	20140161814	2014021554	4598 W CARDINAL/FANNET	TRAFFIC ACCIDEN	RA
09/16/2014 11:54:0	20140170302	2014022714	1650 W CARDINAL	TRAFFIC ACCIDEN	RA
06/10/2014 05:35:3	20140103656		1098 W CARDINAL DR/AVE	TRAFFIC ACCIDEN	GO
10/27/2014 09:37:5	20140194849	2014026129	4299 FANNETT RD/11TH S	TRAFFIC ACCIDEN	RA
06/11/2014 12:31:3	20140104739	2014013979	1725 W CARDINAL DR	TRAFFIC ACCIDEN	RA
10/29/2014 10:26:2	20140196010	2014026305	1798 W CARDINAL/ERIE S	TRAFFIC ACCIDEN	RA
12/11/2014 06:40:5	20140219590	2014029554	4599 W CARDINAL/FANNET	TRAFFIC ACCIDEN	RA
10/20/2014 14:37:0	20140190900		5250 W CARDINAL DR	TRAFFIC ACCIDEN	AR
10/20/2014 17:02:4	20140190965	2014025584	5199 FANNETT RD/TYRREL	TRAFFIC ACCIDEN	RA
12/16/2014 10:10:3	20140222384		1098 W CARDINAL/AVENUE	TRAFFIC ACCIDEN	AR
09/16/2014 10:43:1	20140170262	2014022708	1798 W CARDINAL/ERIE S	TRAFFIC ACCIDEN	RA
11/30/2014 16:39:5	20140213828	2014028715	3200 INTERSTATE 10 S	TRAFFIC ACCIDEN	RA
11/30/2014 21:28:2	20140213968		2999 INTERSTATE 10 S/W	TRAFFIC ACCIDEN	AR
01/22/2014 14:36:4	20140012713	2014001734	3200 INTERSTATE 10 S	TRAFFIC ACCIDEN	RA
10/31/2014 15:25:1	20140197303	2014026483	3998 INTERSTATE 10 S/W	TRAFFIC ACCIDEN	RA
06/21/2014 16:18:1	20140112203		3120 W CARDINAL DR	TRAFFIC ACCIDEN	AR
01/24/2014 04:13:3	20140013593	2014001851	4596 W CARDINAL DR/FAN	TRAFFIC ACCIDEN	RA
01/24/2014 05:13:4	20140013619		4596 W CARDINAL DR/FAN	TRAFFIC ACCIDEN	AR
01/24/2014 06:28:5	20140013681		3098 W CARDINAL/4TH ST	TRAFFIC ACCIDEN	AR
01/24/2014 05:55:1	20140013657		1098 W CARDINAL/AVENUE	TRAFFIC ACCIDEN	AC
01/24/2014 05:29:0	20140013630		3099 W CARDINAL/4TH ST	TRAFFIC ACCIDEN	AR
01/24/2014 05:21:3	20140013625		1098 W CARDINAL DR/AVE	TRAFFIC ACCIDEN	AR
01/24/2014 06:12:0	20140013675		4598 W CARDINAL/FANNET	TRAFFIC ACCIDEN	AC
01/24/2014 05:55:2	20140013658		5698 W CARDINAL DR/IH	TRAFFIC ACCIDEN	GO
11/05/2014 14:27:1	20140200183	2014026882	4105 IH 10 S	TRAFFIC ACCIDEN	RA

Call Time	Event ID	Rpt #	Street	Nature	Clo
11/05/2014 17:21:4	20140200269	2014026900	2865 W CARDINAL	TRAFFIC ACCIDEN	RA
11/07/2014 12:20:0	20140201265	2014027045	4497 FANNETT RD/W CARD	TRAFFIC ACCIDEN	RA
11/08/2014 12:59:3	20140201830	2014027123	4596 W CARDINAL DR/FAN	TRAFFIC ACCIDEN	RA
11/08/2014 13:32:1	20140201843	2014027124	4596 W CARDINAL DR/FAN	TRAFFIC ACCIDEN	RA
06/25/2014 22:40:2	20140115382		3098 W CARDINAL DR/4TH	TRAFFIC ACCIDEN	AR
12/19/2014 14:18:5	20140223924	2014030200	4299 FANNETT RD/11TH S	TRAFFIC ACCIDEN	RA
12/23/2014 17:25:0	20140226175	2014030553	3800 INTERSTATE 10 S	TRAFFIC ACCIDEN	RA
12/24/2014 12:22:4	20140226483	2014030593	3865 IH 10 S	TRAFFIC ACCIDEN	RA
12/24/2014 19:52:0	20140226666		1098 W CARDINAL/AVENUE	TRAFFIC ACCIDEN	GO
12/27/2014 13:47:3	20140227955	2014030786	4599 W CARDINAL/FANNET	TRAFFIC ACCIDEN	RA
12/29/2014 05:40:3	20140228751		5699 W CARDINAL/INTERS	TRAFFIC ACCIDEN	AC
06/27/2014 13:38:1	20140116498		4598 W CARDINAL/FANNET	TRAFFIC ACCIDEN	GO
01/25/2014 00:00:5	20140014184		4598 W CARDINAL/FANNET	TRAFFIC ACCIDEN	AR
07/09/2014 18:22:4	20140126085		5405 WALDEN RD	TRAFFIC ACCIDEN	CC
01/25/2014 09:25:4	20140014356		4598 W CARDINAL/FANNET	TRAFFIC ACCIDEN	CO
10/13/2014 13:47:1	20140186798	2014025038	5699 W CARDINAL/INTERS	TRAFFIC ACCIDEN	AR
07/18/2014 16:26:5	20140132770		3855 IH 10 S	TRAFFIC ACCIDEN	NO
07/19/2014 12:32:3	20140133331		4695 4TH ST S/W CARDIN	TRAFFIC ACCIDEN	AC
01/29/2014 11:23:4	20140016571		4599 FANNETT RD/LAFIN	TRAFFIC ACCIDEN	AR
07/25/2014 13:03:4	20140137817		5050 WALDEN RD/FANNETT	TRAFFIC ACCIDEN	GO
11/15/2014 17:23:0	20140205713		1798 W CARDINAL/ERIE S	TRAFFIC ACCIDEN	AR
07/29/2014 18:49:1	20140140518	2014018490	4599 4TH ST S/W VIRGIN	TRAFFIC ACCIDEN	RA
01/27/2014 13:41:4	20140015665		5390 WALDEN RD	TRAFFIC ACCIDEN	AR
08/06/2014 16:29:0	20140145280	2014019212	3800 DOLORES ST/FANNET	TRAFFIC ACCIDEN	RA
08/07/2014 09:45:5	20140145635		4596 W CARDINAL DR/FAN	TRAFFIC ACCIDEN	GO
11/18/2014 16:54:5	20140207209	2014027815	1799 W CARDINAL/ERIE S	TRAFFIC ACCIDEN	RA
10/14/2014 16:37:0	20140187466	2014025120	5105 CARDINAL W	TRAFFIC ACCIDEN	RA
08/11/2014 11:59:3	20140147972		4598 W CARDINAL/FANNET	TRAFFIC ACCIDEN	AC
11/19/2014 13:14:2	20140207590	2014027867	2999 SARAH ST/4TH ST S	TRAFFIC ACCIDEN	RA
11/20/2014 17:52:0	20140208378		4596 W CARDINAL DR/FAN	TRAFFIC ACCIDEN	GO
08/19/2014 15:51:5	20140152925	2014020286	5699 W CARDINAL/INTERS	TRAFFIC ACCIDEN	RA
08/19/2014 15:34:2	20140152913	2014020285	1798 W CARDINAL/ERIE S	TRAFFIC ACCIDEN	RA
08/28/2014 09:11:0	20140158162	2014021081	3098 W CARDINAL/4TH ST	TRAFFIC ACCIDEN	RA
08/29/2014 11:13:4	20140158961	2014021187	4600 W CARDINAL DR	TRAFFIC ACCIDEN	RA
11/28/2014 12:12:5	20140212554		4598 W CARDINAL/FANNET	TRAFFIC ACCIDEN	AC

Call Time	Event ID	Rpt #	Street	Nature	Clo
08/29/2014 21:07:2	20140159308	2014021241	3800 INTERSTATE 10 S	TRAFFIC ACCIDEN	RA
08/30/2014 07:46:4	20140159550		2990 W CARDINAL DR	TRAFFIC ACCIDEN	DC
09/02/2014 07:31:2	20140161454	2014021484	2699 W VIRGINIA ST/MER	TRAFFIC ACCIDEN	RA
09/04/2014 11:12:3	20140162922	2014021703	4596 W CARDINAL DR/FAN	TRAFFIC ACCIDEN	RA
09/05/2014 11:55:5	20140163618	2014021796	4199 FATIMA ST/SARAH S	TRAFFIC ACCIDEN	RA
09/12/2014 17:40:3	20140168203		FANNETT RD/W CARDINAL	TRAFFIC ACCIDEN	GO
10/20/2014 10:00:4	20140190745		4499 DIAMOND ST/W VIRG	TRAFFIC ACCIDEN	AR
02/13/2014 12:13:1	20140025585	2014003395	3299 11TH ST S/WAVERLY	TRAFFIC ACCIDEN	RA
02/13/2014 13:16:0	20140025619		4210 5TH ST S	TRAFFIC ACCIDEN	AR
10/24/2014 20:27:5	20140193419		5405 WALDEN RD	TRAFFIC ACCIDEN	CC
10/24/2014 18:57:5	20140193380	2014025922	2999 INTERSTATE 10 S/W	TRAFFIC ACCIDEN	RA
09/15/2014 14:30:4	20140169821	2014022636	1098 W CARDINAL/AVENUE	TRAFFIC ACCIDEN	RA
09/16/2014 09:19:2	20140170219	2014022699	2175 W CARDINAL DR	TRAFFIC ACCIDEN	RA
09/16/2014 16:16:5	20140170447		4800 W CARDINAL	TRAFFIC ACCIDEN	AR
09/17/2014 16:47:0	20140171072		3098 W CARDINAL/4TH ST	TRAFFIC ACCIDEN	GO
09/20/2014 00:35:5	20140172497		3855 IH 10 S	TRAFFIC ACCIDEN	AR
11/02/2014 05:57:2	20140198296		3998 INTERSTATE 10 S/W	TRAFFIC ACCIDEN	AR
11/05/2014 14:27:2	20140200184		5405 WALDEN RD	TRAFFIC ACCIDEN	DUP
12/02/2014 10:02:4	20140214674		4598 W CARDINAL DR/FAN	TRAFFIC ACCIDEN	KO
12/08/2014 23:48:5	20140218429		4680 FANNETT RD	TRAFFIC ACCIDEN	AC
12/10/2014 20:14:0	20140219459		3098 W CARDINAL DR/4TH	TRAFFIC ACCIDEN	GO
12/11/2014 07:04:5	20140219598	2014029557	3098 W CARDINAL/4TH ST	TRAFFIC ACCIDEN	RA
12/19/2014 17:18:3	20140224007		FANNETT RD/W CARDINAL	TRAFFIC ACCIDEN	AR
12/19/2014 17:14:2	20140224005		3998 INTERSTATE 10 S/W	TRAFFIC ACCIDEN	DC
12/19/2014 17:18:4	20140224009	2014030225	5405 WALDEN RD	TRAFFIC ACCIDEN	AR
12/28/2014 19:32:3	20140228590	2014030867	5050 WALDEN RD/FANNETT	TRAFFIC ACCIDEN	RA
12/31/2014 13:26:5	20140230008	2014031053	4099 4TH ST S/LELA ST	TRAFFIC ACCIDEN	RA
05/30/2014 17:33:1	20140096093		2990 W CARDINAL DR	TRAFFIC ACCIDEN	AC
05/30/2014 20:32:0	20140096209	2014012868	3098 W CARDINAL/4TH ST	TRAFFIC ACCIDEN	SO
05/30/2014 22:12:0	20140096252		3899 IH 10 S/WALDEN RD	TRAFFIC ACCIDEN	GO
02/25/2014 14:55:3	20140033409	2014004432	5295 ERIE ST/W CARDINA	TRAFFIC ACCIDEN	RA
03/08/2014 20:53:1	20140040345	2014005365	3998 INTERSTATE 10 S/W	TRAFFIC ACCIDEN	SO
03/05/2014 14:18:4	20140038122	2014005068	4598 W CARDINAL/FANNET	TRAFFIC ACCIDEN	RA
03/05/2014 14:53:5	20140038135		4695 4TH ST S/W CARDIN	TRAFFIC ACCIDEN	NO
01/06/2014 01:39:1	20140002871		3525 EDMONDS AVE/11TH	TRAFFIC ACCIDEN	NO

Call Time	Event ID	Rpt #	Street	Nature	Clo
01/06/2014 17:23:0	20140003234	2014000440	3099 W CARDINAL/4TH ST	TRAFFIC ACCIDEN	RA
03/06/2014 18:19:1	20140038877		4365 4TH ST S	TRAFFIC ACCIDEN	DQ
03/09/2014 19:21:1	20140040884		2401 IH 10 S/W CARDINA	TRAFFIC ACCIDEN	AC
03/12/2014 09:11:2	20140042484		3800 INTERSTATE 10 S	TRAFFIC ACCIDEN	KO
09/23/2014 14:24:0	20140174496		3090 W CARDINAL DR	TRAFFIC ACCIDEN	AR
03/23/2014 18:18:2	20140049405		2990 W CARDINAL DR	TRAFFIC ACCIDEN	AR
03/24/2014 22:10:0	20140050176	2014006755	5400 W CARDINAL DR	TRAFFIC ACCIDEN	RA
03/30/2014 11:38:3	20140053486	2014007248	5405 WALDEN RD	TRAFFIC ACCIDEN	RA
04/02/2014 12:23:3	20140055463	2014007534	4925 FANNETT RD	TRAFFIC ACCIDEN	RA
04/05/2014 18:34:5	20140057620		3855 IH 10 S	TRAFFIC ACCIDEN	KO
04/07/2014 11:50:4	20140058677	2014008004	1798 W CARDINAL/ERIE S	TRAFFIC ACCIDEN	RA
04/13/2014 15:16:2	20140062941		2990 W CARDINAL DR	TRAFFIC ACCIDEN	AR
09/26/2014 15:53:5	20140176255	2014023555	5699 W CARDINAL/INTERS	TRAFFIC ACCIDEN	RA
04/15/2014 17:56:0	20140064338	2014008779	3098 W CARDINAL/4TH ST	TRAFFIC ACCIDEN	RA
04/17/2014 15:38:1	20140065554	2014008945	4099 11TH ST S/FANNETT	TRAFFIC ACCIDEN	RA
04/19/2014 22:30:4	20140067233		5405 WALDEN RD	TRAFFIC ACCIDEN	AC
09/27/2014 16:46:4	20140176835	2014023643	5495 WALDEN RD/IH 10 S	TRAFFIC ACCIDEN	RA
04/21/2014 09:35:5	20140068116		2430 W CARDINAL	TRAFFIC ACCIDEN	AR
04/24/2014 12:39:3	20140070415		3985 SARAH ST	TRAFFIC ACCIDEN	KO
04/25/2014 17:20:4	20140071405	2014009695	1798 W CARDINAL/ERIE S	TRAFFIC ACCIDEN	RA
05/23/2014 17:50:4	20140091168		2899 SOUTHERLAND ST/4T	TRAFFIC ACCIDEN	CC
05/23/2014 22:57:2	20140091344		1652 HIGHLAND DR W	TRAFFIC ACCIDEN	CO
04/30/2014 17:06:1	20140074847	2014010133	4598 W CARDINAL/FANNET	TRAFFIC ACCIDEN	RA
05/01/2014 16:54:4	20140075509	2014010200	3098 W CARDINAL/4TH ST	TRAFFIC ACCIDEN	RA
09/30/2014 14:05:0	20140178525	2014023885	3098 W CARDINAL/4TH ST	TRAFFIC ACCIDEN	RA
10/02/2014 15:02:5	20140179765		3815 IH 10 S	TRAFFIC ACCIDEN	AR
05/13/2014 19:15:5	20140084225		5698 W CARDINAL DR/IH	TRAFFIC ACCIDEN	AC
05/14/2014 12:22:2	20140084615	2014011425	3885 IH 10 S	TRAFFIC ACCIDEN	RA
06/04/2014 08:02:4	20140099210	2014013278	4598 W CARDINAL/FANNET	TRAFFIC ACCIDEN	RA
06/06/2014 17:22:5	20140101170	2014013545	4598 W CARDINAL/FANNET	TRAFFIC ACCIDEN	RA
06/07/2014 16:42:0	20140101856		3999 INTERSTATE 10 S/W	TRAFFIC ACCIDEN	AC
06/10/2014 08:25:1	20140103724	2014013851	4960 FANNETT RD	TRAFFIC ACCIDEN	RA
06/11/2014 17:16:2	20140104966		3915 W CARDINAL DR	TRAFFIC ACCIDEN	DUP
06/12/2014 17:16:5	20140105718	2014014108	3098 W CARDINAL DR/4TH	TRAFFIC ACCIDEN	RA
06/14/2014 23:33:4	20140107398	2014014342	4400 W CARDINAL	TRAFFIC ACCIDEN	RA

Call Time	Event ID	Rpt #	Street	Nature	Clo
06/20/2014 12:00:1	20140111247		5390 WALDEN RD	TRAFFIC ACCIDEN	AR
07/09/2014 19:16:3	20140126121	2014016620	5200-BLK W CARDINAL	TRAFFIC ACCIDEN	RA
07/14/2014 19:15:4	20140129634		5405 WALDEN RD	TRAFFIC ACCIDEN	AR
07/18/2014 07:44:4	20140132407		5405 WALDEN RD	TRAFFIC ACCIDEN	AC
07/21/2014 21:32:0	20140135053		4598 W CARDINAL/FANNET	TRAFFIC ACCIDEN	CO
11/13/2014 13:47:1	20140204542		4598 W CARDINAL/FANNET	TRAFFIC ACCIDEN	AC
08/04/2014 10:19:5	20140143799		4599 4TH ST S/W VIRGIN	TRAFFIC ACCIDEN	AC
08/04/2014 17:13:5	20140144029		4598 W CARDINAL/FANNET	TRAFFIC ACCIDEN	AC
08/07/2014 08:51:5	20140145603		1098 W CARDINAL DR/AVE	TRAFFIC ACCIDEN	DUP
11/20/2014 17:52:3	20140208379	2014027982	3098 W CARDINAL/4TH ST	TRAFFIC ACCIDEN	RA
11/21/2014 09:55:4	20140208697	2014028034	3099 W CARDINAL DR/4TH	TRAFFIC ACCIDEN	RA
08/25/2014 17:27:1	20140156684	2014020846	4596 W CARDINAL DR/FAN	TRAFFIC ACCIDEN	RA
08/26/2014 17:20:2	20140157284	2014020932	3098 W CARDINAL/4TH ST	TRAFFIC ACCIDEN	KO
11/24/2014 17:18:5	20140210628	2014028312	1650 W CARDINAL DR	TRAFFIC ACCIDEN	AC
11/26/2014 14:53:1	20140211636		4598 W CARDINAL/FANNET	TRAFFIC ACCIDEN	NO
08/29/2014 15:41:1	20140159134	2014021212	5699 W CARDINAL/INTERS	TRAFFIC ACCIDEN	RA
08/29/2014 18:35:3	20140159233	2014021235	3999 INTERSTATE 10 S/W	TRAFFIC ACCIDEN	RA
08/30/2014 14:59:4	20140159704	2014021297	5199 FANNETT RD/TYRREL	TRAFFIC ACCIDEN	RA
10/16/2014 12:44:5	20140188485	2014025231	3800 DOLORES ST	TRAFFIC ACCIDEN	RA
10/17/2014 19:59:2	20140189406	2014025365	2899 HARRIOT ST/4TH ST	TRAFFIC ACCIDEN	RA
09/12/2014 08:56:2	20140167895		4596 W CARDINAL DR/FAN	TRAFFIC ACCIDEN	AR
09/12/2014 11:06:3	20140167972		5505 W CARDINAL	TRAFFIC ACCIDEN	AR
12/08/2014 07:28:0	20140217936	2014029318	4695 4TH ST S/W CARDIN	TRAFFIC ACCIDEN	RA
09/16/2014 15:58:2	20140170438		5699 W CARDINAL/INTERS	TRAFFIC ACCIDEN	GO
09/17/2014 14:53:2	20140171003	2014022792	1798 W CARDINAL/ERIE S	TRAFFIC ACCIDEN	RA
10/29/2014 10:26:0	20140196009		2800 W CARDINAL DR	TRAFFIC ACCIDEN	DUP
11/05/2014 17:13:1	20140200256		4300 W CARDINAL	TRAFFIC ACCIDEN	GO
12/02/2014 14:08:0	20140214809	2014028881	1098 W CARDINAL/AVENUE	TRAFFIC ACCIDEN	RA
12/17/2014 11:58:1	20140222933	2014030030	4930 FANNETT RD	TRAFFIC ACCIDEN	AR
12/19/2014 12:31:2	20140223887		3800 INTERSTATE 10 S	TRAFFIC ACCIDEN	DU
12/27/2014 13:04:2	20140227926	2014030779	5305 TYRRELL PARK RD	TRAFFIC ACCIDEN	AC
12/27/2014 13:31:2	20140227936	2014030780	5305 TYRRELL PARK RD	TRAFFIC ACCIDEN	RA
01/20/2014 17:32:1	20140011639		3099 W CARDINAL/4TH ST	TRAFFIC PROBLEM	GO
01/20/2014 17:07:5	20140011623		3800 INTERSTATE 10 S	TRAFFIC PROBLEM	GO
01/28/2014 17:48:0	20140016314		5405 WALDEN RD	TRAFFIC PROBLEM	AC

Call Time	Event ID	Rpt #	Street	Nature	Clo
01/28/2014 17:30:0	20140016307		5181 WALDEN RD	TRAFFIC PROBLEM	AC
01/23/2014 14:33:4	20140013275		1098 W CARDINAL/AVENUE	TRAFFIC PROBLEM	GO
01/23/2014 15:59:2	20140013308		2401 IH 10 S/W CARDINA	TRAFFIC PROBLEM	GO
01/23/2014 14:43:3	20140013276		2275 IH 10 S	TRAFFIC PROBLEM	AC
01/23/2014 19:39:3	20140013409		3000 LELA ST/4TH ST S	TRAFFIC PROBLEM	AC
01/24/2014 15:28:1	20140013944		IH 10 RAMP S/W CARDINA	TRAFFIC PROBLEM	AC
01/24/2014 14:02:3	20140013920		3999 INTERSTATE 10 S/W	TRAFFIC PROBLEM	DC
01/24/2014 13:18:3	20140013902		3999 INTERSTATE 10 S/W	TRAFFIC PROBLEM	AC
01/29/2014 06:07:2	20140016482		1098 W CARDINAL/AVENUE	TRAFFIC PROBLEM	AC
01/24/2014 16:58:5	20140013985		5699 W CARDINAL/INTERS	TRAFFIC PROBLEM	AC
01/24/2014 06:12:1	20140013676		3998 INTERSTATE 10 S/W	TRAFFIC PROBLEM	AC
01/28/2014 23:25:2	20140016406		FANNETT RD/W CARDINAL	TRAFFIC PROBLEM	AC
01/28/2014 22:43:2	20140016394		4596 W CARDINAL DR/FAN	TRAFFIC PROBLEM	AC
01/24/2014 19:03:5	20140014049		3098 W CARDINAL/4TH ST	TRAFFIC PROBLEM	AR
01/25/2014 00:10:3	20140014186		4598 W CARDINAL/FANNET	TRAFFIC PROBLEM	AC
01/25/2014 04:51:4	20140014274		3099 W CARDINAL/4TH ST	TRAFFIC PROBLEM	AR
01/28/2014 18:25:0	20140016321		3999 INTERSTATE 10 S/W	TRAFFIC PROBLEM	AC
01/29/2014 07:28:4	20140016494		3098 W CARDINAL/4TH ST	TRAFFIC PROBLEM	AC
01/28/2014 17:06:1	20140016296		4598 W CARDINAL/FANNET	TRAFFIC PROBLEM	AC
01/29/2014 08:01:3	20140016504		4598 W CARDINAL/FANNET	TRAFFIC PROBLEM	AC
01/31/2014 08:42:5	20140017723	2014002328	1298 W CARDINAL/HAGNER	TRAFFIC PROBLEM	AC
01/27/2014 14:33:2	20140015705		1098 W CARDINAL/AVENUE	TRAFFIC PROBLEM	AC
02/09/2014 20:29:3	20140023483		3999 INTERSTATE 10 S/W	TRAFFIC PROBLEM	AC
02/10/2014 09:47:2	20140023812		1798 W CARDINAL/ERIE S	TRAFFIC PROBLEM	AC
02/02/2014 02:46:2	20140018930		4596 W CARDINAL DR/FAN	TRAFFIC PROBLEM	AC
03/08/2014 14:05:3	20140040107	2014005335	4199 4TH ST S/SARAH ST	TRAFFIC PROBLEM	AC
02/14/2014 18:47:2	20140026468		3855 INTERSTATE 10 S	TRAFFIC PROBLEM	GO
02/08/2014 14:40:0	20140022667		3200 WESTMORELAND ST	TRAFFIC PROBLEM	GO
02/19/2014 16:55:1	20140029657	2014003960	5698 W CARDINAL DR/IH	TRAFFIC PROBLEM	AC
02/14/2014 20:23:0	20140026524		5400 W CARDINAL	TRAFFIC PROBLEM	GO
02/22/2014 00:34:5	20140031207	2014004143	4297 FANNETT RD/SARAH	TRAFFIC PROBLEM	AC
05/30/2014 19:19:1	20140096182		2899 SOUTHERLAND ST/4T	TRAFFIC PROBLEM	AC
02/22/2014 13:03:5	20140031473		3800 INTERSTATE 10 S	TRAFFIC PROBLEM	AC
02/22/2014 15:23:4	20140031558		3899 USAN ST/HEBERT ST	TRAFFIC PROBLEM	AO
02/23/2014 07:58:2	20140031984		3899 IH 10 S/WALDEN RD	TRAFFIC PROBLEM	DUP

Call Time	Event ID	Rpt #	Street	Nature	Clo
02/23/2014 19:09:0	20140032273		1098 W CARDINAL/AVENUE	TRAFFIC PROBLEM	CO
09/22/2014 14:24:2	20140173902		3999 INTERSTATE 10 S/W	TRAFFIC PROBLEM	AC
03/03/2014 14:16:0	20140037064		2200-BLK SARAH ST	TRAFFIC PROBLEM	AC
03/04/2014 15:33:0	20140037651		4598 W CARDINAL/FANNET	TRAFFIC PROBLEM	GO
02/28/2014 14:06:2	20140035175		3098 W CARDINAL/4TH ST	TRAFFIC PROBLEM	GO
03/01/2014 07:30:0	20140035679		FANNETT RD/W CARDINAL	TRAFFIC PROBLEM	CO
03/05/2014 19:28:2	20140038291		2499 HEBERT ST/HOUSTON	TRAFFIC PROBLEM	GO
01/08/2014 06:16:1	20140004025		5050 WALDEN RD/FANNETT	TRAFFIC PROBLEM	AC
01/17/2014 12:12:4	20140009640		4598 W CARDINAL/FANNET	TRAFFIC PROBLEM	AC
01/09/2014 12:21:2	20140004717		3800 INTERSTATE 10 S	TRAFFIC PROBLEM	DUP
01/09/2014 12:21:4	20140004718	2014000647	3998 INTERSTATE 10 S/W	TRAFFIC PROBLEM	AC
03/21/2014 03:30:3	20140047193		3998 INTERSTATE 10 S/W	TRAFFIC PROBLEM	GO
01/11/2014 22:28:5	20140006339		5495 WALDEN RD/IH 10 S	TRAFFIC PROBLEM	AC
03/21/2014 05:38:2	20140047478		5225 W CARDINAL DR	TRAFFIC PROBLEM	AO
01/19/2014 01:34:1	20140010689		3894 IH 10 S	TRAFFIC PROBLEM	AC
03/11/2014 16:36:1	20140042094		4599 W CARDINAL/FANNET	TRAFFIC PROBLEM	AC
01/06/2014 10:53:2	20140003037		2401 IH 10 S/W CARDINA	TRAFFIC PROBLEM	AC
03/11/2014 19:18:1	20140042203		4596 W CARDINAL DR/FAN	TRAFFIC PROBLEM	AC
01/17/2014 20:49:4	20140009919		2000 W CARDINAL DR	TRAFFIC PROBLEM	AC
03/29/2014 15:12:0	20140052967		1500 W CARDINAL	TRAFFIC PROBLEM	AC
07/03/2014 11:49:0	20140121011		2999 W VIRGINIA ST/4TH	TRAFFIC PROBLEM	GO
04/15/2014 07:59:3	20140063942		3657 GLENWOOD AVE	TRAFFIC PROBLEM	CO
09/28/2014 04:47:1	20140177201		5698 W CARDINAL DR/IH	TRAFFIC PROBLEM	DUP
04/24/2014 21:38:1	20140070810		4596 W CARDINAL DR/FAN	TRAFFIC PROBLEM	AC
04/12/2014 17:50:3	20140062387		4TH ST S/W CARDINAL	TRAFFIC PROBLEM	CO
05/21/2014 12:03:2	20140089436		3999 IH 10 S/WALDEN RD	TRAFFIC PROBLEM	AC
04/26/2014 18:41:3	20140072192		3850 INTERSTATE 10 S	TRAFFIC PROBLEM	GO
04/28/2014 17:32:0	20140073480		3600 INTERSTATE 10 S	TRAFFIC PROBLEM	DUP
04/18/2014 18:54:5	20140066385		4598 W CARDINAL/FANNET	TRAFFIC PROBLEM	AC
03/24/2014 10:15:0	20140049715		4598 W CARDINAL/FANNET	TRAFFIC PROBLEM	AC
05/17/2014 21:09:4	20140086943	2014011740	5101-BLK W CARDINAL DR	TRAFFIC PROBLEM	RA
09/27/2014 18:25:4	20140176889		3099 W CARDINAL/4TH ST	TRAFFIC PROBLEM	AC
04/22/2014 16:08:3	20140069109		4599 W CARDINAL/FANNET	TRAFFIC PROBLEM	AC
05/22/2014 18:34:2	20140090370		3098 W CARDINAL/4TH ST	TRAFFIC PROBLEM	GO
05/05/2014 17:50:5	20140078349		3098 W CARDINAL/4TH ST	TRAFFIC PROBLEM	GO

Call Time	Event ID	Rpt #	Street	Nature	Clo
05/07/2014 07:22:5	20140079495	2014010738	4596 W CARDINAL DR/FAN	TRAFFIC PROBLEM	AC
09/29/2014 06:57:1	20140177725		5495 WALDEN RD/IH 10 S	TRAFFIC PROBLEM	CO
05/07/2014 18:17:3	20140079882		3098 W CARDINAL DR/4TH	TRAFFIC PROBLEM	AC
05/07/2014 19:44:1	20140079938		3098 W CARDINAL/4TH ST	TRAFFIC PROBLEM	DC
09/29/2014 10:05:4	20140177843		3800 INTERSTATE 10 S	TRAFFIC PROBLEM	GO
04/26/2014 19:30:0	20140072216		4299 5TH ST S/BOOKER S	TRAFFIC PROBLEM	CC
04/03/2014 18:22:5	20140056332	2014007685	3999 DOLORES ST/ELMIRA	TRAFFIC PROBLEM	RA
05/12/2014 14:31:1	20140083305		3098 W CARDINAL/4TH ST	TRAFFIC PROBLEM	AC
06/05/2014 11:02:1	20140100081		4596 W CARDINAL DR/FAN	TRAFFIC PROBLEM	GO
10/06/2014 20:06:1	20140182415		5447 AVENUE A/W CARDIN	TRAFFIC PROBLEM	GO
06/28/2014 19:03:0	20140117376		1798 W CARDINAL/ERIE S	TRAFFIC PROBLEM	CO
06/15/2014 00:46:0	20140107449		5300 W CARDINAL	TRAFFIC PROBLEM	AC
10/02/2014 21:12:4	20140179960		3435 WAVERLY ST	TRAFFIC PROBLEM	AO
06/07/2014 17:34:5	20140101880		2990 W CARDINAL DR	TRAFFIC PROBLEM	AC
06/29/2014 14:23:4	20140117903		3600 SARAH ST	TRAFFIC PROBLEM	AC
06/21/2014 07:47:3	20140111912		4598 W CARDINAL/FANNET	TRAFFIC PROBLEM	GO
06/22/2014 10:42:3	20140112794		3098 W CARDINAL/4TH ST	TRAFFIC PROBLEM	DC
06/25/2014 02:07:0	20140114732		1098 W CARDINAL/AVENUE	TRAFFIC PROBLEM	CO
07/09/2014 09:03:5	20140125695		3600 SARAH ST	TRAFFIC PROBLEM	AC
07/10/2014 15:29:5	20140126642	2014016690	2999 INTERSTATE 10 S/W	TRAFFIC PROBLEM	AC
10/13/2014 11:07:5	20140186687		5400 W CARDINAL	TRAFFIC PROBLEM	AC
07/16/2014 23:59:2	20140131330		4596 W CARDINAL DR/FAN	TRAFFIC PROBLEM	AC
07/18/2014 07:15:0	20140132391		4596 W CARDINAL DR/FAN	TRAFFIC PROBLEM	AC
07/21/2014 12:29:3	20140134688	2014017674	2900-BLK EXECUTIVE BLV	TRAFFIC PROBLEM	AC
11/13/2014 18:24:5	20140204685		2399 IH 10 S/W CARDINA	TRAFFIC PROBLEM	GO
04/08/2014 16:35:0	20140059566		3514 W CARDINAL	TRAFFIC PROBLEM	GO
10/10/2014 19:01:2	20140185121		4599 W CARDINAL/FANNET	TRAFFIC PROBLEM	AC
06/27/2014 11:54:3	20140116418		W CARDINAL UPAS DR/FAN	TRAFFIC PROBLEM	AC
11/17/2014 12:47:1	20140206546	2014027729	FANNETT RD/W CARDINAL	TRAFFIC PROBLEM	AC
08/04/2014 09:32:2	20140143757		3599 IOLA ST/ST JAMES	TRAFFIC PROBLEM	GO
07/07/2014 14:56:1	20140124445		4500 4TH ST S	TRAFFIC PROBLEM	CO
04/11/2014 19:23:3	20140061785		4199 4TH ST S/SARAH ST	TRAFFIC PROBLEM	GO
04/12/2014 11:18:4	20140062168		4200 5TH ST S/SARAH ST	TRAFFIC PROBLEM	AO
04/12/2014 12:39:2	20140062219	2014008492	4598 W CARDINAL/FANNET	TRAFFIC PROBLEM	AC
04/14/2014 13:55:0	20140063503		4TH ST S/W CARDINAL	TRAFFIC PROBLEM	AC

Call Time	Event ID	Rpt #	Street	Nature	Clo
05/22/2014 13:26:5	20140090171		4598 W CARDINAL/FANNET	TRAFFIC PROBLEM	GO
08/09/2014 20:59:1	20140147187		3099 WAVERLY ST/6TH ST	TRAFFIC PROBLEM	C
07/14/2014 09:53:3	20140129266		3899 HEBERT ALY/HEBERT	TRAFFIC PROBLEM	GO
07/18/2014 09:33:2	20140132493		3098 W CARDINAL/4TH ST	TRAFFIC PROBLEM	AC
11/20/2014 17:26:3	20140208369	2014027976	3098 W CARDINAL/4TH ST	TRAFFIC PROBLEM	AC
07/22/2014 08:17:0	20140135285		2999 INTERSTATE 10 S/W	TRAFFIC PROBLEM	DUP
10/14/2014 13:07:1	20140187347		5000 N MAJOR DR	TRAFFIC PROBLEM	AC
07/25/2014 18:43:5	20140138018		1900 AMMIE ST/THERESA	TRAFFIC PROBLEM	KO
08/07/2014 15:23:4	20140145827		4598 W CARDINAL/FANNET	TRAFFIC PROBLEM	AC
09/28/2014 04:27:5	20140177199	2014023685	IH 10 RAMP S/W CARDINA	TRAFFIC PROBLEM	AC
04/22/2014 10:10:2	20140068861	2014009345	4099 11TH ST S/FANNETT	TRAFFIC PROBLEM	AC
04/28/2014 09:21:5	20140073184		FANNETT RD/W CARDINAL	TRAFFIC PROBLEM	UT
05/02/2014 23:53:1	20140076508	2014010336	4598 W CARDINAL/FANNET	TRAFFIC PROBLEM	AC
08/12/2014 15:59:4	20140148741		2250 W VIRGINIA ST	TRAFFIC PROBLEM	GO
11/19/2014 23:19:1	20140207897		5699 W CARDINAL DR/IH	TRAFFIC PROBLEM	AC
12/07/2014 03:26:0	20140217392	2014029251	3599 WESTMORELAND ST/A	TRAFFIC PROBLEM	SO
10/16/2014 16:46:2	20140188636		3998 INTERSTATE 10 S/W	TRAFFIC PROBLEM	GO
05/12/2014 18:50:5	20140083508		4200 FANNETT RD	TRAFFIC PROBLEM	AC
05/13/2014 18:45:1	20140084210		4598 W CARDINAL/FANNET	TRAFFIC PROBLEM	AC
09/08/2014 01:53:4	20140165351		5405 WALDEN RD	TRAFFIC PROBLEM	AC
11/29/2014 04:47:4	20140212999		1798 W CARDINAL/ERIE S	TRAFFIC PROBLEM	AC
11/25/2014 10:08:1	20140210983		FANNETT RD/W CARDINAL	TRAFFIC PROBLEM	AC
08/28/2014 13:34:5	20140158316		1740 HIGHLAND DR W	TRAFFIC PROBLEM	AC
08/28/2014 17:46:1	20140158503		2800 SARAH ST	TRAFFIC PROBLEM	GO
09/01/2014 11:20:2	20140160863		4596 W CARDINAL DR/FAN	TRAFFIC PROBLEM	GO
09/13/2014 18:39:2	20140168825		4598 W CARDINAL DR/FAN	TRAFFIC PROBLEM	AC
09/08/2014 17:41:2	20140165807		3098 W CARDINAL/4TH ST	TRAFFIC PROBLEM	DUP
09/08/2014 18:05:3	20140165821		3098 W CARDINAL/4TH ST	TRAFFIC PROBLEM	AC
09/09/2014 12:36:2	20140166220	2014022119	4596 W CARDINAL DR/FAN	TRAFFIC PROBLEM	AC
06/12/2014 08:09:0	20140105324		5320 GORMAN RD	TRAFFIC PROBLEM	KO
12/14/2014 20:12:1	20140221568		3098 W CARDINAL DR/4TH	TRAFFIC PROBLEM	GO
06/13/2014 07:30:5	20140106097		4598 W CARDINAL/FANNET	TRAFFIC PROBLEM	AC
06/13/2014 11:43:3	20140106254		5305 TYRRELL PARK RD	TRAFFIC PROBLEM	UT
10/20/2014 15:42:4	20140190933		1799 W CARDINAL/ERIE S	TRAFFIC PROBLEM	AC
12/17/2014 12:36:4	20140222947		3098 W CARDINAL/4TH ST	TRAFFIC PROBLEM	GO

Call Time	Event ID	Rpt #	Street	Nature	Clo
12/17/2014 17:19:1	20140223083		3899 4TH ST S/HEBERT S	TRAFFIC PROBLEM	U
10/22/2014 15:01:3	20140191976		3098 W CARDINAL DR/4TH	TRAFFIC PROBLEM	AC
10/24/2014 15:32:2	20140193257		2599 SARAH ST/GARDEN S	TRAFFIC PROBLEM	AO
09/13/2014 21:53:3	20140168903		4599 W CARDINAL/FANNET	TRAFFIC PROBLEM	AC
06/15/2014 19:50:2	20140107926		4099 11TH ST S/FANNETT	TRAFFIC PROBLEM	AC
06/17/2014 12:46:2	20140109073		4598 W CARDINAL/FANNET	TRAFFIC PROBLEM	AC
10/28/2014 13:56:4	20140195561		3098 W CARDINAL/4TH ST	TRAFFIC PROBLEM	GO
10/28/2014 13:57:3	20140195562		2401 IH 10 S/W CARDINA	TRAFFIC PROBLEM	GO
10/31/2014 15:39:1	20140197320		4596 W CARDINAL DR/FAN	TRAFFIC PROBLEM	GO
12/01/2014 15:31:3	20140214327		FANNETT RD/W CARDINAL	TRAFFIC PROBLEM	AC
01/24/2014 01:15:4	20140013525		3899 IH 10 S/WALDEN RD	TRAFFIC PROBLEM	AC
01/24/2014 13:40:1	20140013909		4596 W CARDINAL DR/FAN	TRAFFIC PROBLEM	AC
11/04/2014 07:02:1	20140199422		3900-BLK 11TH ST S	TRAFFIC PROBLEM	AC
06/24/2014 18:43:5	20140114520		5200 W CARDINAL	TRAFFIC PROBLEM	AC
12/17/2014 16:10:4	20140223056		3899 4TH ST S/HEBERT S	TRAFFIC PROBLEM	AO
12/18/2014 12:54:3	20140223424		3098 W CARDINAL/4TH ST	TRAFFIC PROBLEM	AC
12/22/2014 16:03:3	20140225609		3400 WAVERLY ST	TRAFFIC PROBLEM	GO
12/25/2014 14:39:5	20140226989		3610 GOLIAD ST	TRAFFIC PROBLEM	AO
12/29/2014 15:30:3	20140229056		1098 W CARDINAL/AVENUE	TRAFFIC PROBLEM	AC
06/27/2014 12:34:0	20140116448		1098 W CARDINAL/AVENUE	TRAFFIC PROBLEM	AC
06/27/2014 14:38:1	20140116534		5199 FANNETT RD/TYRREL	TRAFFIC PROBLEM	AC
07/11/2014 15:41:4	20140127468		4596 W CARDINAL DR/FAN	TRAFFIC PROBLEM	GO
07/13/2014 16:41:4	20140128834	2014016979	4596 W CARDINAL DR/FAN	TRAFFIC PROBLEM	AC
01/25/2014 17:48:2	20140014599		4598 W CARDINAL/FANNET	TRAFFIC PROBLEM	AC
07/18/2014 06:52:0	20140132377		2999 SARAH ST/4TH ST S	TRAFFIC PROBLEM	CO
07/18/2014 07:11:5	20140132388		3099 W CARDINAL DR/4TH	TRAFFIC PROBLEM	AC
07/18/2014 08:52:3	20140132463		1098 W CARDINAL/AVENUE	TRAFFIC PROBLEM	AC
07/19/2014 20:10:4	20140133555		2200 BOURBON ST	TRAFFIC PROBLEM	AO
01/28/2014 14:07:1	20140016246		3998 INTERSTATE 10 S/W	TRAFFIC PROBLEM	AC
08/02/2014 17:10:5	20140142834		2100 SARAH ST	TRAFFIC PROBLEM	AC
08/05/2014 12:16:1	20140144444		1799 W CARDINAL/ERIE S	TRAFFIC PROBLEM	GO
08/22/2014 12:25:4	20140154624		4598 W CARDINAL/FANNET	TRAFFIC PROBLEM	GO
11/26/2014 07:24:5	20140211432		3999 INTERSTATE 10 S/W	TRAFFIC PROBLEM	CO
11/28/2014 07:04:1	20140212449	2014028549	1600 W CARDINAL	TRAFFIC PROBLEM	AC
02/01/2014 12:55:1	20140018502		3260 WESTMORELAND ST	TRAFFIC PROBLEM	CO

Call Time	Event ID	Rpt #	Street	Nature	Clo
02/08/2014 10:09:2	20140022537		4599 W CARDINAL/FANNET	TRAFFIC PROBLEM	AC
09/20/2014 19:12:1	20140172899		3399 IH 10 S/CLEARWATE	TRAFFIC PROBLEM	AC
12/08/2014 02:05:0	20140217892	2014029310	3600 WAVERLY ST	TRAFFIC PROBLEM	AC
10/21/2014 01:42:1	20140191167		3098 W CARDINAL DR/4TH	TRAFFIC PROBLEM	DUP
10/22/2014 15:47:2	20140192006		1098 W CARDINAL/AVENUE	TRAFFIC PROBLEM	AC
09/13/2014 21:54:5	20140168905		3098 W CARDINAL/4TH ST	TRAFFIC PROBLEM	DUP
09/17/2014 23:06:2	20140171226		3998 INTERSTATE 10 S/W	TRAFFIC PROBLEM	GO
11/09/2014 01:50:2	20140202221		4596 W CARDINAL DR/FAN	TRAFFIC PROBLEM	AC
12/08/2014 23:16:2	20140218417		3855 IH 10 S	TRAFFIC PROBLEM	CO
12/09/2014 18:00:1	20140218868		4596 W CARDINAL DR/FAN	TRAFFIC PROBLEM	AC
12/10/2014 11:14:2	20140219194		1098 W CARDINAL/AVENUE	TRAFFIC PROBLEM	CC
12/14/2014 20:56:5	20140221581		3999 INTERSTATE 10 S/W	TRAFFIC PROBLEM	CO
12/22/2014 13:50:2	20140225527	2014030446	4299 FANNETT RD/11TH S	TRAFFIC PROBLEM	AC
12/29/2014 17:38:4	20140229120		4599 W CARDINAL/FANNET	TRAFFIC PROBLEM	AC
12/30/2014 20:01:0	20140229725		4598 W CARDINAL/FANNET	TRAFFIC PROBLEM	AC
02/17/2014 09:55:0	20140028144		5100 FANNETT RD	TRAFFIC PROBLEM	AC
02/19/2014 07:44:3	20140029341		4598 W CARDINAL/FANNET	TRAFFIC PROBLEM	GO
02/25/2014 08:57:5	20140033179		3400 WAVERLY ST	TRAFFIC PROBLEM	AC
03/03/2014 11:26:3	20140036953		1798 W CARDINAL/ERIE S	TRAFFIC PROBLEM	GO
03/05/2014 14:18:2	20140038120		4599 W CARDINAL/FANNET	TRAFFIC PROBLEM	AC
01/18/2014 08:09:3	20140010129		5495 WALDEN RD/IH 10 S	TRAFFIC PROBLEM	AC
01/11/2014 17:11:2	20140006146		4596 W CARDINAL DR/FAN	TRAFFIC PROBLEM	AC
05/17/2014 09:22:5	20140086616		1700-BLK W CARDINAL	TRAFFIC PROBLEM	AC
03/09/2014 08:33:2	20140040584		4199 USAN ST/SARAH ST	TRAFFIC PROBLEM	AC
03/10/2014 06:42:1	20140041105		5299 WALDEN RD/QUAD LN	TRAFFIC PROBLEM	GO
03/18/2014 12:06:0	20140046394		3098 W CARDINAL/4TH ST	TRAFFIC PROBLEM	GO
03/30/2014 17:32:0	20140053668		3000 GLENWOOD AVE	TRAFFIC PROBLEM	GO
04/06/2014 10:13:0	20140058010		4599 W CARDINAL/FANNET	TRAFFIC PROBLEM	GO
09/25/2014 10:16:5	20140175495		4598 W CARDINAL/FANNET	TRAFFIC PROBLEM	AR
05/22/2014 11:13:3	20140090088		4598 W CARDINAL DR/FAN	TRAFFIC PROBLEM	AC
09/27/2014 23:43:5	20140177085		4299 FANNETT RD/11TH S	TRAFFIC PROBLEM	AC
05/22/2014 18:25:2	20140090363		4596 W CARDINAL DR/FAN	TRAFFIC PROBLEM	AC
04/21/2014 18:09:5	20140068469		4695 4TH ST S/W CARDIN	TRAFFIC PROBLEM	AC
04/22/2014 16:51:1	20140069138		4005 PRADICE ST	TRAFFIC PROBLEM	AC
05/02/2014 16:27:5	20140076241		4599 W CARDINAL/FANNET	TRAFFIC PROBLEM	AC

Call Time	Event ID	Rpt #	Street	Nature	Clo
05/03/2014 17:52:2	20140076931		2100 W CARDINAL	TRAFFIC PROBLEM	AC
05/04/2014 12:45:4	20140077421		1098 W CARDINAL/AVENUE	TRAFFIC PROBLEM	AC
10/01/2014 08:57:1	20140178963	2014023948	1098 W CARDINAL DR/AVE	TRAFFIC PROBLEM	AC
05/07/2014 16:43:4	20140079820		3098 W CARDINAL/4TH ST	TRAFFIC PROBLEM	CO
06/05/2014 18:29:0	20140100397		5199 FANNETT RD/WALDEN	TRAFFIC PROBLEM	AC
06/05/2014 20:08:0	20140100476		3498 W CARDINAL/WARREN	TRAFFIC PROBLEM	AC
10/07/2014 07:47:3	20140182611		5300-BLK FANNETT RD	TRAFFIC PROBLEM	AC
06/10/2014 05:51:1	20140103664		1300 W CARDINAL DR	TRAFFIC PROBLEM	AC
06/15/2014 20:36:4	20140107951		2355 IH 10 S	TRAFFIC PROBLEM	AC
06/21/2014 11:37:0	20140112016		2999 W VIRGINIA ST/4TH	TRAFFIC PROBLEM	AC
07/18/2014 07:31:5	20140132401		3920 W CARDINAL DR	TRAFFIC PROBLEM	GO
07/18/2014 07:47:2	20140132412		3549 GLENWOOD AVE/11TH	TRAFFIC PROBLEM	AC
07/24/2014 15:22:2	20140137167		3098 W CARDINAL/4TH ST	TRAFFIC PROBLEM	AC
11/20/2014 11:18:1	20140208144		4599 W CARDINAL/FANNET	TRAFFIC PROBLEM	GO
11/21/2014 12:17:0	20140208760		1098 W CARDINAL/AVENUE	TRAFFIC PROBLEM	AC
11/21/2014 16:10:5	20140208861		4155 W CARDINAL	TRAFFIC PROBLEM	GO
08/20/2014 08:07:5	20140153252		4897 WARREN ST/W CARDI	TRAFFIC PROBLEM	AC
08/22/2014 11:44:1	20140154605		4TH ST S/W CARDINAL	TRAFFIC PROBLEM	AC
11/23/2014 03:45:3	20140209746		3530 W CARDINAL DR	TRAFFIC PROBLEM	AC
11/24/2014 10:51:0	20140210384		3815 INTERSTATE 10 S	TRAFFIC PROBLEM	AC
08/25/2014 21:37:2	20140156776		5699 W CARDINAL/INTERS	TRAFFIC PROBLEM	AC
08/26/2014 04:08:5	20140156895		4TH ST S/W CARDINAL	TRAFFIC PROBLEM	AC
11/26/2014 13:52:1	20140211605		3999 INTERSTATE 10 S/W	TRAFFIC PROBLEM	AC
08/29/2014 13:22:0	20140159042		4099 11TH ST S/FANNETT	TRAFFIC PROBLEM	AC
10/17/2014 08:18:2	20140188961		4299 FANNETT RD/11TH S	TRAFFIC PROBLEM	AC
10/17/2014 17:24:0	20140189313		3998 INTERSTATE 10 S/W	TRAFFIC PROBLEM	AC
09/19/2014 12:17:2	20140172063		1098 W CARDINAL/AVENUE	TRAFFIC PROBLEM	AC
10/29/2014 19:58:2	20140196308		3098 W CARDINAL/4TH ST	TRAFFIC PROBLEM	AC
10/31/2014 19:39:1	20140197450		3599 11TH ST S/ST JAME	TRAFFIC PROBLEM	AC
12/19/2014 18:09:2	20140224048		4598 W CARDINAL/FANNET	TRAFFIC PROBLEM	AC
12/30/2014 12:48:2	20140229485		1599 HIGHLAND DR W/COR	TRAFFIC PROBLEM	GO
12/31/2014 12:37:5	20140229988		4598 W CARDINAL/FANNET	TRAFFIC PROBLEM	AC
01/20/2014 17:07:2	20140011622		4399 SARAH ST/11TH ST	TRAFFIC STOP	C
01/20/2014 14:53:5	20140011538		3998 INTERSTATE 10 S/W	TRAFFIC STOP	AC
01/21/2014 12:45:4	20140012054		3098 W CARDINAL DR/4TH	TRAFFIC STOP	AC

Call Time	Event ID	Rpt #	Street	Nature	Clo
01/21/2014 13:00:1	20140012069		3998 INTERSTATE 10 S/W	TRAFFIC STOP	AC
01/21/2014 12:58:2	20140012068		3098 W CARDINAL DR/4TH	TRAFFIC STOP	AC
01/22/2014 09:47:2	20140012564		3998 INTERSTATE 10 S/W	TRAFFIC STOP	C
01/22/2014 15:06:1	20140012729		3899 IH 10 S/WALDEN RD	TRAFFIC STOP	C
03/07/2014 23:33:4	20140039847	2014005299	2999 SARAH ST/4TH ST S	TRAFFIC STOP	A
01/22/2014 18:16:4	20140012850		2200 SARAH ST	TRAFFIC STOP	AC
05/28/2014 12:43:1	20140094487		2699 W VIRGINIA ST/MER	TRAFFIC STOP	AC
03/08/2014 08:02:3	20140039982		2399 SARAH ST/USAN ST	TRAFFIC STOP	AC
01/25/2014 16:53:1	20140014574	2014001945	3400 GLENWOOD AVE	TRAFFIC STOP	AA
07/05/2014 17:12:5	20140122963		3098 W CARDINAL DR/4TH	TRAFFIC STOP	AC
01/27/2014 20:51:4	20140015889		3900 INTERSTATE 10 S	TRAFFIC STOP	AC
01/29/2014 21:55:1	20140016878		4064 INTERSTATE 10 S	TRAFFIC STOP	AC
02/09/2014 22:55:2	20140023564		3098 W CARDINAL/4TH ST	TRAFFIC STOP	C
01/30/2014 17:40:2	20140017344		4167 W CARDINAL	TRAFFIC STOP	AC
01/30/2014 19:45:1	20140017421		4199 MARIE ST/SARAH ST	TRAFFIC STOP	C
01/30/2014 21:36:3	20140017499		3098 W CARDINAL/4TH ST	TRAFFIC STOP	C
01/30/2014 23:30:3	20140017549		3262 INTERSTATE 10 S	TRAFFIC STOP	AC
01/31/2014 01:53:2	20140017620		5477 W CARDINAL	TRAFFIC STOP	AC
01/31/2014 08:35:5	20140017716		3800 INTERSTATE 10 S	TRAFFIC STOP	AC
01/30/2014 23:20:0	20140017544		2800 W CARDINAL DR	TRAFFIC STOP	AC
01/30/2014 23:06:2	20140017535		3262 INTERSTATE 10 S	TRAFFIC STOP	AC
01/27/2014 09:24:0	20140015494		4100 W CARDINAL DR	TRAFFIC STOP	AC
01/27/2014 09:30:1	20140015498		2355 IH 10 S	TRAFFIC STOP	AC
01/30/2014 23:12:3	20140017539		3262 INTERSTATE 10 S	TRAFFIC STOP	AC
01/30/2014 23:21:1	20140017545		3262 INTERSTATE 10 S	TRAFFIC STOP	AC
01/30/2014 23:23:3	20140017548		3262 INTERSTATE 10 S	TRAFFIC STOP	AC
01/31/2014 14:26:3	20140017942		2100 SARAH ST	TRAFFIC STOP	AC
01/31/2014 17:13:0	20140018033		2355 IH 10 S	TRAFFIC STOP	C
05/28/2014 22:34:3	20140094857		5680 W CARDINAL	TRAFFIC STOP	AC
01/31/2014 10:20:2	20140017777		3999 INTERSTATE 10 S/W	TRAFFIC STOP	AC
01/31/2014 17:02:4	20140018028		4598 W CARDINAL/FANNET	TRAFFIC STOP	AC
02/01/2014 13:28:0	20140018522		2299 SARAH ST/LOU ST	TRAFFIC STOP	AC
01/29/2014 18:27:2	20140016786		1898 W CARDINAL DR/ERI	TRAFFIC STOP	AC
01/29/2014 22:12:1	20140016885		3858 INTERSTATE 10 S	TRAFFIC STOP	AC
02/01/2014 13:42:2	20140018526		2299 SARAH ST/LOU ST	TRAFFIC STOP	AC

Call Time	Event ID	Rpt #	Street	Nature	Clo
02/02/2014 12:59:0	20140019105		2399 SARAH ST/USAN ST	TRAFFIC STOP	AC
01/30/2014 19:26:1	20140017414		2799 CARVER/PRADICE ST	TRAFFIC STOP	AC
01/30/2014 22:37:5	20140017527		3262 INTERSTATE 10 S	TRAFFIC STOP	AC
01/30/2014 23:16:0	20140017542		3262 INTERSTATE 10 S	TRAFFIC STOP	AC
01/31/2014 01:37:2	20140017611		5477 W CARDINAL	TRAFFIC STOP	AC
01/31/2014 01:40:3	20140017615		5477 W CARDINAL	TRAFFIC STOP	AC
01/31/2014 01:44:2	20140017617		5477 W CARDINAL	TRAFFIC STOP	AC
02/03/2014 15:00:5	20140019698		3100 ST JAMES BLVD/FAN	TRAFFIC STOP	AC
02/01/2014 01:35:3	20140018288		2999 SARAH ST/4TH ST S	TRAFFIC STOP	C
02/05/2014 20:23:5	20140021011		4400 USAN ST	TRAFFIC STOP	AC
02/05/2014 20:25:1	20140021012		3098 W CARDINAL DR/4TH	TRAFFIC STOP	AC
02/01/2014 13:08:2	20140018508		2299 SARAH ST/LOU ST	TRAFFIC STOP	C
02/06/2014 16:44:3	20140021460		2099 SARAH ST/MARIE ST	TRAFFIC STOP	AC
02/07/2014 11:05:1	20140021929		3599 4TH ST S/ST JAMES	TRAFFIC STOP	AC
02/07/2014 01:36:4	20140021751	2014002872	2999 SARAH ST/4TH ST S	TRAFFIC STOP	AA
02/08/2014 13:30:0	20140022629	2014002979	3985 SARAH ST	TRAFFIC STOP	AA
02/08/2014 22:13:1	20140022908	2014003029	2355 IH 10 S	TRAFFIC STOP	A
03/08/2014 12:41:3	20140040067		5282 FANNETT RD	TRAFFIC STOP	AC
02/09/2014 16:56:4	20140023380		3098 W CARDINAL/4TH ST	TRAFFIC STOP	AC
02/09/2014 17:10:0	20140023394		1098 W CARDINAL/AVENUE	TRAFFIC STOP	AC
02/06/2014 12:59:2	20140021350		3099 W CARDINAL DR/4TH	TRAFFIC STOP	AC
02/20/2014 14:12:2	20140030153		2999 SARAH ST/4TH ST S	TRAFFIC STOP	C
02/12/2014 22:41:2	20140025323		3645 IH 10 S	TRAFFIC STOP	AC
02/14/2014 00:47:1	20140025988		2999 W VIRGINIA ST/4TH	TRAFFIC STOP	C
02/06/2014 21:30:0	20140021631		3899 4TH ST S/HEBERT S	TRAFFIC STOP	AC
02/14/2014 09:22:2	20140026135		2099 SARAH ST/MARIE ST	TRAFFIC STOP	AC
02/14/2014 11:57:0	20140026219		2999 SARAH ST/4TH ST S	TRAFFIC STOP	AC
02/14/2014 17:39:4	20140026424		2600 SARAH ST	TRAFFIC STOP	C
02/07/2014 22:07:3	20140022296		2999 HARRIOT ST/FANNET	TRAFFIC STOP	C
02/08/2014 00:45:0	20140022365		2490 W CARDINAL DR	TRAFFIC STOP	CO
02/20/2014 23:32:2	20140030492		WALDEN RD/INTERSTATE 1	TRAFFIC STOP	AC
02/15/2014 19:35:3	20140027163		4599 W CARDINAL/FANNET	TRAFFIC STOP	C
02/15/2014 18:42:4	20140027137		1798 W CARDINAL/ERIE S	TRAFFIC STOP	CO
02/15/2014 21:15:1	20140027224		4159 RAPHA ST/SARAH ST	TRAFFIC STOP	AC
02/09/2014 02:56:1	20140023079		4397 SARAH ST/FANNETT	TRAFFIC STOP	AC

Call Time	Event ID	Rpt #	Street	Nature	Clo
02/16/2014 16:57:0	20140027718		3098 W CARDINAL/4TH ST	TRAFFIC STOP	C
05/30/2014 14:24:4	20140095975		2399 SARAH ST/USAN ST	TRAFFIC STOP	AC
02/14/2014 09:14:2	20140026130		2099 SARAH ST/MARIE ST	TRAFFIC STOP	AC
07/05/2014 18:35:2	20140123028		3799 FANNETT RD/DOLORE	TRAFFIC STOP	AC
02/14/2014 12:17:3	20140026235		2068 SARAH ST	TRAFFIC STOP	C
07/05/2014 19:28:5	20140123070		4380 FANNETT RD	TRAFFIC STOP	C
02/20/2014 13:02:2	20140030112		2399 SARAH ST/USAN ST	TRAFFIC STOP	AC
02/22/2014 13:32:4	20140031492		4495 FANNETT RD/W CARD	TRAFFIC STOP	AC
02/22/2014 17:31:2	20140031629		2899 HARRIOT ST/4TH ST	TRAFFIC STOP	C
02/16/2014 23:48:4	20140027932		1799 W CARDINAL/ERIE S	TRAFFIC STOP	AC
02/23/2014 17:49:0	20140032224		4400 4TH ST S	TRAFFIC STOP	C
02/23/2014 16:22:0	20140032177	2014004266	3098 W CARDINAL DR/4TH	TRAFFIC STOP	DW
02/21/2014 07:53:4	20140030629		4199 USAN ST/SARAH ST	TRAFFIC STOP	C
02/21/2014 08:45:0	20140030653		3330 11TH ST S	TRAFFIC STOP	AC
03/02/2014 23:46:0	20140036712		4397 SARAH ST/FANNETT	TRAFFIC STOP	AC
03/03/2014 01:06:3	20140036736		4099 11TH ST S/FANNETT	TRAFFIC STOP	AC
03/03/2014 01:19:2	20140036741		3799 4TH ST S/EDMONDS	TRAFFIC STOP	C
06/02/2014 09:35:5	20140097739		3998 INTERSTATE 10 S/W	TRAFFIC STOP	AC
02/25/2014 10:58:1	20140033256	2014004405	2945 SARAH ST/MOUTON S	TRAFFIC STOP	AA
02/25/2014 09:41:2	20140033204		3699 11TH ST S/GLENWOO	TRAFFIC STOP	AC
02/18/2014 10:48:2	20140028784		2400 W CARDINAL	TRAFFIC STOP	AC
02/18/2014 11:01:1	20140028790		5000 W CARDINAL	TRAFFIC STOP	AC
05/31/2014 13:03:1	20140096604		4365 4TH ST S	TRAFFIC STOP	AC
07/05/2014 19:12:3	20140123051		3499 11TH ST S/WESTMOR	TRAFFIC STOP	C
06/02/2014 11:16:1	20140097809		5405 WALDEN RD	TRAFFIC STOP	AC
02/27/2014 08:52:2	20140034282		3800 INTERSTATE 10 S	TRAFFIC STOP	AC
02/27/2014 14:05:2	20140034452		4000 USAN ST	TRAFFIC STOP	C
02/27/2014 14:55:4	20140034487		2699 SARAH ST/GOLIAD S	TRAFFIC STOP	C
07/05/2014 22:13:0	20140123217		3599 11TH ST S/ST JAME	TRAFFIC STOP	AC
06/01/2014 01:01:2	20140096940		2355 IH 10 S	TRAFFIC STOP	AC
02/24/2014 12:40:3	20140032665		4099 11TH ST S/FANNETT	TRAFFIC STOP	AC
02/24/2014 13:24:2	20140032686		4099 11TH ST S/FANNETT	TRAFFIC STOP	AC
02/24/2014 13:30:2	20140032692		4200 FANNETT RD	TRAFFIC STOP	C
06/01/2014 22:16:1	20140097474		3699 ETHEL ST/GLENWOOD	TRAFFIC STOP	AC
09/22/2014 13:03:3	20140173839		4596 W CARDINAL DR/FAN	TRAFFIC STOP	AC

Call Time	Event ID	Rpt #	Street	Nature	Clo
09/22/2014 13:15:5	20140173847		3098 W CARDINAL/4TH ST	TRAFFIC STOP	AC
09/22/2014 12:51:4	20140173832		1799 W CARDINAL/ERIE S	TRAFFIC STOP	AC
02/28/2014 14:07:0	20140035176		5495 WALDEN RD/IH 10 S	TRAFFIC STOP	C
02/25/2014 16:04:0	20140033442		3099 W CARDINAL DR/4TH	TRAFFIC STOP	AC
02/28/2014 15:14:1	20140035214		3855 IH 10 S	TRAFFIC STOP	AC
02/28/2014 10:11:3	20140035033		3998 INTERSTATE 10 S/W	TRAFFIC STOP	AC
02/28/2014 16:26:2	20140035264		4900 FANNETT RD	TRAFFIC STOP	AC
05/31/2014 16:51:2	20140096709		3099 W CARDINAL/4TH ST	TRAFFIC STOP	AC
06/02/2014 10:27:4	20140097768		5405 WALDEN RD	TRAFFIC STOP	AC
03/03/2014 22:55:0	20140037301		2698 W CARDINAL DR/MER	TRAFFIC STOP	C
06/02/2014 12:07:3	20140097856		4599 W CARDINAL/FANNET	TRAFFIC STOP	AC
01/19/2014 17:07:0	20140010967		2819 BOOKER ST	TRAFFIC STOP	AC
05/31/2014 21:44:1	20140096855		3825 IH 10 S	TRAFFIC STOP	AC
05/31/2014 20:44:4	20140096833		2900 EDMONDS AVE	TRAFFIC STOP	C
01/16/2014 23:17:5	20140009408		2399 SARAH ST/USAN ST	TRAFFIC STOP	AC
01/17/2014 07:21:5	20140009516		3500 4TH ST S	TRAFFIC STOP	AC
01/17/2014 07:05:0	20140009512		3598 FANNETT RD/ST JAM	TRAFFIC STOP	AC
01/03/2014 22:48:2	20140001779		4598 W CARDINAL DR/FAN	TRAFFIC STOP	AC
03/05/2014 11:38:2	20140038008		3998 INTERSTATE 10 S/W	TRAFFIC STOP	AC
05/15/2014 21:40:1	20140085597		3500 ST JAMES BLVD	TRAFFIC STOP	AC
01/04/2014 22:08:5	20140002292		2999 SARAH ST/4TH ST S	TRAFFIC STOP	AC
01/01/2014 16:17:4	20140000384		5000 W CARDINAL	TRAFFIC STOP	AC
01/16/2014 07:20:5	20140008847		3998 INTERSTATE 10 S/W	TRAFFIC STOP	AC
01/02/2014 14:47:3	20140000914		5400-BLK AVENUE A	TRAFFIC STOP	AC
07/05/2014 22:53:5	20140123261		FANNETT RD/W CARDINAL	TRAFFIC STOP	AC
07/05/2014 23:36:5	20140123304		3499 4TH ST S/WESTMORE	TRAFFIC STOP	AC
01/02/2014 17:36:2	20140000997		5199 FANNETT RD/TYRREL	TRAFFIC STOP	AC
03/08/2014 22:27:1	20140040405		3098 W CARDINAL/4TH ST	TRAFFIC STOP	C
02/28/2014 10:49:0	20140035052		3098 W CARDINAL/4TH ST	TRAFFIC STOP	AC
01/16/2014 17:38:5	20140009222	2014001286	2999 SARAH ST/4TH ST S	TRAFFIC STOP	AA
03/21/2014 01:26:4	20140046956		4598 W CARDINAL/FANNET	TRAFFIC STOP	AC
03/03/2014 22:02:2	20140037271		4598 W CARDINAL/FANNET	TRAFFIC STOP	AC
03/05/2014 15:15:3	20140038148		4499 4TH ST S/ABRAHAM	TRAFFIC STOP	AC
01/04/2014 22:59:2	20140002321		4695 4TH ST S/W CARDIN	TRAFFIC STOP	AC
01/01/2014 10:54:2	20140000241		5495 WALDEN RD/IH 10 S	TRAFFIC STOP	AC

Call Time	Event ID	Rpt #	Street	Nature	Clo
03/04/2014 15:31:2	20140037649		2399 SARAH ST/USAN ST	TRAFFIC STOP	AC
01/02/2014 00:39:1	20140000619		5405 WALDEN RD	TRAFFIC STOP	AC
03/06/2014 12:01:3	20140038611		3899 4TH ST S/HEBERT S	TRAFFIC STOP	C
10/03/2014 10:37:4	20140180276		5405 WALDEN RD	TRAFFIC STOP	C
01/06/2014 13:10:1	20140003106		5299 WALDEN RD/QUAD LN	TRAFFIC STOP	AC
01/17/2014 21:24:3	20140009937		2499 SARAH ST/HOUSTON	TRAFFIC STOP	AC
01/17/2014 22:40:2	20140009985	2014001382	4299 4TH ST S/BOOKER S	TRAFFIC STOP	A
05/26/2014 09:56:4	20140092893		2900 W CARDINAL	TRAFFIC STOP	AC
05/26/2014 08:21:1	20140092840	2014012407	1856 HIGHLAND DR W	TRAFFIC STOP	A
01/16/2014 13:01:5	20140009035		2399 SARAH ST/USAN ST	TRAFFIC STOP	AC
01/16/2014 18:21:0	20140009251		4199 USAN ST/SARAH ST	TRAFFIC STOP	AC
01/20/2014 00:18:1	20140011174	2014001537	4199 GOLIAD ST/SARAH S	TRAFFIC STOP	AA
01/07/2014 13:28:0	20140003660		3998 INTERSTATE 10 S/W	TRAFFIC STOP	AC
01/17/2014 05:18:3	20140009485		3855 IH 10 S	TRAFFIC STOP	CO
01/07/2014 20:52:4	20140003922	2014000572	3399 4TH ST S/SOUTHERL	TRAFFIC STOP	C
03/05/2014 10:36:4	20140037967		2200 SARAH ST	TRAFFIC STOP	AC
03/07/2014 21:56:3	20140039791		3985 SARAH ST	TRAFFIC STOP	C
03/07/2014 21:51:0	20140039785		3199 11TH ST S/ELINOR	TRAFFIC STOP	AC
01/05/2014 07:47:3	20140002463		1098 W CARDINAL DR/AVE	TRAFFIC STOP	AC
01/10/2014 19:58:3	20140005604		3649 SARAH ST/ROHI	TRAFFIC STOP	AC
01/11/2014 00:36:2	20140005757		3499 SARAH ST/FATIMA S	TRAFFIC STOP	AC
01/05/2014 21:46:5	20140002768		4199 4TH ST S/SARAH ST	TRAFFIC STOP	AC
01/18/2014 18:26:3	20140010438		4695 4TH ST S/W CARDIN	TRAFFIC STOP	AC
01/11/2014 18:00:2	20140006171		3299 11TH ST S/WAVERLY	TRAFFIC STOP	AC
01/12/2014 23:51:4	20140006939		1799 W VIRGINIA ST/BOB	TRAFFIC STOP	AC
05/17/2014 02:23:3	20140086490		3301 FANNETT RD/HARRIO	TRAFFIC STOP	AC
03/09/2014 13:24:5	20140040701		2899 SOUTHERLAND ST/4T	TRAFFIC STOP	AC
07/04/2014 00:39:0	20140121614		4599 W CARDINAL/FANNET	TRAFFIC STOP	CO
07/04/2014 01:12:2	20140121630	2014016104	1098 W CARDINAL/AVENUE	TRAFFIC STOP	AA
07/04/2014 05:32:1	20140121709		1098 W CARDINAL DR/AVE	TRAFFIC STOP	AC
03/11/2014 08:22:2	20140041750		1600 W CARDINAL	TRAFFIC STOP	AC
03/11/2014 12:37:5	20140041924		3998 INTERSTATE 10 S/W	TRAFFIC STOP	AC
03/22/2014 00:09:2	20140048343		3755 IH 10 S	TRAFFIC STOP	AC
01/05/2014 22:53:3	20140002799		3399 FANNETT RD/SOUTHE	TRAFFIC STOP	AC
01/06/2014 03:41:2	20140002902		3400 WAVERLY ST	TRAFFIC STOP	AO

Call Time	Event ID	Rpt #	Street	Nature	Clo
03/11/2014 22:29:3	20140042293		1798 W CARDINAL/ERIE S	TRAFFIC STOP	AC
01/17/2014 21:29:3	20140009938		2499 SARAH ST/HOUSTON	TRAFFIC STOP	AC
03/13/2014 08:56:0	20140043145		5000 W CARDINAL	TRAFFIC STOP	AC
03/14/2014 07:16:0	20140043738		4500 W CARDINAL	TRAFFIC STOP	AC
03/14/2014 11:21:5	20140043853		3600 11TH ST S	TRAFFIC STOP	AC
01/09/2014 00:54:2	20140004467		2999 SARAH ST/4TH ST S	TRAFFIC STOP	AC
01/09/2014 10:04:0	20140004624		3998 INTERSTATE 10 S/W	TRAFFIC STOP	AC
03/07/2014 01:26:4	20140039112		3500 IOLA ST	TRAFFIC STOP	C
01/09/2014 20:42:5	20140005040		4199 USAN ST/SARAH ST	TRAFFIC STOP	AC
01/08/2014 10:50:1	20140004120		3800 INTERSTATE 10 S	TRAFFIC STOP	C
03/15/2014 08:58:1	20140044481		2300-BLK W VIRGINIA ST	TRAFFIC STOP	C
03/15/2014 23:51:3	20140044920		4599 FANNETT RD/LAFIN	TRAFFIC STOP	C
07/04/2014 08:18:5	20140121775		FANNETT RD/W CARDINAL	TRAFFIC STOP	AC
03/07/2014 07:35:3	20140039195		2399 SARAH ST/USAN ST	TRAFFIC STOP	AC
03/18/2014 22:20:5	20140046739		4495 FANNETT RD/W CARD	TRAFFIC STOP	AC
03/07/2014 12:13:4	20140039399		1500 W CARDINAL	TRAFFIC STOP	AC
03/07/2014 14:09:4	20140039497		FANNETT RD/W CARDINAL	TRAFFIC STOP	AC
10/03/2014 12:15:5	20140180326		FANNETT RD/W CARDINAL	TRAFFIC STOP	C
01/09/2014 23:17:3	20140005120		3835 INTERSTATE 10 S	TRAFFIC STOP	AC
01/10/2014 12:28:1	20140005373		3799 FANNETT RD/DOLORE	TRAFFIC STOP	AC
07/04/2014 13:54:4	20140121971		1300 W CARDINAL	TRAFFIC STOP	AC
10/04/2014 08:22:5	20140180842		2400 W CARDINAL	TRAFFIC STOP	AC
10/04/2014 09:08:5	20140180873		2900 W CARDINAL DR	TRAFFIC STOP	AC
10/04/2014 09:45:2	20140180889		3100 W CARDINAL	TRAFFIC STOP	AC
10/04/2014 10:53:0	20140180918		1949 W VIRGINIA ST/OPA	TRAFFIC STOP	AC
03/24/2014 23:32:4	20140050214		3000 SARAH ST	TRAFFIC STOP	AC
09/24/2014 11:31:1	20140174968		4596 W CARDINAL DR/FAN	TRAFFIC STOP	AC
07/02/2014 13:36:2	20140120229		3300 W CARDINAL DR	TRAFFIC STOP	AC
03/27/2014 07:22:5	20140051498		4700 W CARDINAL	TRAFFIC STOP	AC
03/27/2014 07:14:0	20140051492		3400 W CARDINAL	TRAFFIC STOP	AC
03/27/2014 08:52:2	20140051529		WALDEN RD/INTERSTATE 1	TRAFFIC STOP	AC
03/28/2014 15:10:1	20140052312		4598 W CARDINAL/FANNET	TRAFFIC STOP	AC
10/04/2014 17:25:2	20140181107		3098 W CARDINAL/4TH ST	TRAFFIC STOP	AC
03/28/2014 22:26:5	20140052574		3099 SARAH ST/5TH ST S	TRAFFIC STOP	C
03/29/2014 22:59:1	20140053237		4599 4TH ST S/W VIRGIN	TRAFFIC STOP	AC

Call Time	Event ID	Rpt #	Street	Nature	Clo
03/30/2014 13:12:2	20140053540		3554 WAVERLY ST/11TH S	TRAFFIC STOP	AC
03/31/2014 00:24:1	20140053883		2399 W VIRGINIA ST/USA	TRAFFIC STOP	C
03/31/2014 10:29:4	20140054085		4600-BLK LAFIN DR	TRAFFIC STOP	AC
04/01/2014 22:57:2	20140055192		4598 W CARDINAL DR/FAN	TRAFFIC STOP	AC
04/02/2014 09:17:2	20140055362		3998 INTERSTATE 10 S/W	TRAFFIC STOP	AC
04/05/2014 23:58:4	20140057824		3299 SARAH ST/HOPE	TRAFFIC STOP	AC
04/06/2014 00:10:0	20140057833		2550 W VIRGINIA ST	TRAFFIC STOP	AC
07/06/2014 14:03:3	20140123657	2014016313	1799 FLORIDA AVE/ERIE	TRAFFIC STOP	AA
03/07/2014 12:37:3	20140039420		3600 11TH ST S	TRAFFIC STOP	AC
01/11/2014 00:40:3	20140005761		3443 FANNETT RD	TRAFFIC STOP	AC
03/07/2014 12:17:1	20140039400	2014005228	2400 W CARDINAL	TRAFFIC STOP	AA
10/03/2014 13:24:2	20140180363		3799 11TH ST S/EDMONDS	TRAFFIC STOP	AC
04/08/2014 12:55:5	20140059400	2014008108	3165 WAVERLY ST	TRAFFIC STOP	AA
04/08/2014 15:40:4	20140059521		4199 4TH ST S/SARAH ST	TRAFFIC STOP	AC
04/08/2014 20:06:5	20140059723		4695 4TH ST S/W CARDIN	TRAFFIC STOP	AC
04/09/2014 13:55:4	20140060135		2900 EXECUTIVE BLVD/CO	TRAFFIC STOP	AC
01/20/2014 10:41:5	20140011357		2885 IH 10 S	TRAFFIC STOP	AC
04/10/2014 17:45:2	20140061015	2014008315	2099 SARAH ST/MARIE ST	TRAFFIC STOP	AA
01/15/2014 14:21:2	20140008473		3855 IH 10 S	TRAFFIC STOP	AC
04/10/2014 18:02:4	20140061024	2014008317	3599 11TH ST S/ST JAME	TRAFFIC STOP	AA
01/12/2014 08:36:1	20140006527		2375 IH 10 S	TRAFFIC STOP	AC
04/11/2014 15:04:3	20140061600		4200 USAN ST	TRAFFIC STOP	C
03/10/2014 15:06:5	20140041339		4495 FANNETT RD/W CARD	TRAFFIC STOP	AC
03/11/2014 08:30:2	20140041756		2400 W CARDINAL	TRAFFIC STOP	AC
09/26/2014 00:48:2	20140175941		2699 SARAH ST/GOLIAD S	TRAFFIC STOP	AC
03/11/2014 08:49:4	20140041770		5000 W CARDINAL	TRAFFIC STOP	AC
03/22/2014 00:15:1	20140048349		2300 HIGHLAND DR W	TRAFFIC STOP	AC
03/11/2014 21:58:1	20140042270		4299 FANNETT RD/11TH S	TRAFFIC STOP	AC
01/13/2014 09:15:5	20140007086		5390 WALDEN RD	TRAFFIC STOP	AC
04/12/2014 23:09:1	20140062586		4596 W CARDINAL DR/FAN	TRAFFIC STOP	AC
03/12/2014 02:24:5	20140042396		3867 IH 10 S	TRAFFIC STOP	AC
03/12/2014 09:34:3	20140042498		2400 W CARDINAL	TRAFFIC STOP	AC
03/12/2014 13:11:4	20140042634		3998 INTERSTATE 10 S/W	TRAFFIC STOP	AC
05/21/2014 13:17:5	20140089483		3098 W CARDINAL DR/4TH	TRAFFIC STOP	AC
05/21/2014 12:58:1	20140089469		1650 W CARDINAL DR	TRAFFIC STOP	AC

Call Time	Event ID	Rpt #	Street	Nature	Clo
05/21/2014 13:35:3	20140089497		2700 W CARDINAL	TRAFFIC STOP	AC
05/21/2014 14:10:5	20140089529		1200 W CARDINAL DR	TRAFFIC STOP	AC
03/13/2014 08:53:0	20140043143		3500 W CARDINAL	TRAFFIC STOP	AC
04/14/2014 08:04:0	20140063302		3998 INTERSTATE 10 S/W	TRAFFIC STOP	AC
03/14/2014 07:49:0	20140043748		1600 W CARDINAL	TRAFFIC STOP	AC
04/15/2014 23:54:5	20140064509	2014008809	3098 W CARDINAL DR/4TH	TRAFFIC STOP	A
03/14/2014 13:57:2	20140043954		3098 W CARDINAL/4TH ST	TRAFFIC STOP	AC
07/01/2014 00:09:1	20140119041		3815 IH 10 S	TRAFFIC STOP	AC
07/01/2014 18:48:1	20140119638		4365 4TH ST S	TRAFFIC STOP	C
10/04/2014 09:20:3	20140180877		1700 W CARDINAL	TRAFFIC STOP	AC
10/04/2014 07:49:0	20140180830		2990 W CARDINAL DR	TRAFFIC STOP	AC
10/04/2014 09:16:4	20140180875		2300 W CARDINAL	TRAFFIC STOP	AC
10/04/2014 09:38:0	20140180885		1600 W CARDINAL	TRAFFIC STOP	AC
07/02/2014 01:34:4	20140119900		2199 WASHINGTON BLVD/W	TRAFFIC STOP	C
07/02/2014 06:06:1	20140119981		3500-BLK W CARDINAL	TRAFFIC STOP	AC
03/24/2014 14:44:2	20140049890		4600 FANNETT RD	TRAFFIC STOP	AC
03/25/2014 10:09:4	20140050387		5199 FANNETT RD/TYRREL	TRAFFIC STOP	AC
03/25/2014 09:18:5	20140050355		2400-BLK W CARDINAL	TRAFFIC STOP	C
04/16/2014 20:38:3	20140065044	2014008870	3255 ELMIRA ST	TRAFFIC STOP	WI
03/27/2014 07:01:1	20140051486		1300 W CARDINAL	TRAFFIC STOP	AC
03/28/2014 10:23:4	20140052123		5405 WALDEN RD	TRAFFIC STOP	AC
04/18/2014 07:49:3	20140065957		2400 W CARDINAL	TRAFFIC STOP	AC
04/18/2014 08:47:0	20140065980		3800 W CARDINAL	TRAFFIC STOP	AC
05/22/2014 08:27:3	20140089994		3998 INTERSTATE 10 S/W	TRAFFIC STOP	AC
09/27/2014 13:05:4	20140176737		3599 11TH ST S/ST JAME	TRAFFIC STOP	AC
04/18/2014 19:42:3	20140066429	2014009055	3855 IH 10 S	TRAFFIC STOP	WI
10/04/2014 16:46:3	20140181088		4199 USAN ST/SARAH ST	TRAFFIC STOP	C
10/05/2014 02:45:4	20140181390		2395 W VIRGINIA ST/ST	TRAFFIC STOP	AC
04/19/2014 20:19:0	20140067154		2599 HEBERT ST/PRESTON	TRAFFIC STOP	AC
03/29/2014 20:00:4	20140053130		3549 SARAH ST/NISSI ST	TRAFFIC STOP	AC
03/31/2014 12:22:2	20140054166		3098 W CARDINAL DR/4TH	TRAFFIC STOP	AC
09/27/2014 23:22:3	20140177075		4596 W CARDINAL DR/FAN	TRAFFIC STOP	C
04/01/2014 11:51:4	20140054783		4598 W CARDINAL/FANNET	TRAFFIC STOP	AC
04/21/2014 11:12:5	20140068183		5390 WALDEN RD	TRAFFIC STOP	AC
05/27/2014 13:03:2	20140093808	2014012524	2399 SARAH ST/USAN ST	TRAFFIC STOP	AA

Call Time	Event ID	Rpt #	Street	Nature	Clo
09/28/2014 10:21:5	20140177267		4199 4TH ST S/SARAH ST	TRAFFIC STOP	AC
07/03/2014 11:59:2	20140121018		2699 W VIRGINIA ST/MER	TRAFFIC STOP	AC
04/22/2014 05:32:3	20140068737		2400 W CARDINAL	TRAFFIC STOP	AC
04/22/2014 05:52:1	20140068742		4000-BLK W CARDINAL	TRAFFIC STOP	AC
04/02/2014 16:51:4	20140055629		2999 SARAH ST/4TH ST S	TRAFFIC STOP	AC
04/22/2014 14:12:1	20140069032		2600 SARAH ST	TRAFFIC STOP	AC
04/03/2014 13:50:2	20140056154		4100-BLK USAN ST	TRAFFIC STOP	AC
04/24/2014 14:46:3	20140070502		3250 4TH ST S/HARRIOT	TRAFFIC STOP	C
01/13/2014 21:58:1	20140007564		4000-BLK SARAH ST	TRAFFIC STOP	C
01/13/2014 23:42:1	20140007615		3862 INTERSTATE 10 S	TRAFFIC STOP	AC
04/05/2014 20:25:0	20140057678		3400-BLK IOLA ST	TRAFFIC STOP	C
07/06/2014 11:56:1	20140123574		3855 IH 10 S	TRAFFIC STOP	AC
04/07/2014 11:41:2	20140058670		4200 SHALOM	TRAFFIC STOP	AC
04/07/2014 14:07:3	20140058770	2014008018	2375 NORA ST/USAN ST	TRAFFIC STOP	AA
04/07/2014 14:26:5	20140058782		4000 SARAH ST	TRAFFIC STOP	AC
04/08/2014 12:15:3	20140059368		3440 GLENWOOD AVE	TRAFFIC STOP	CO
04/09/2014 13:59:5	20140060139		3255-50 ELMIRA ST	TRAFFIC STOP	KO
04/09/2014 15:06:3	20140060181		3499 ETHEL ST/WESTMORE	TRAFFIC STOP	AC
04/09/2014 14:54:0	20140060173	2014008194	3999 HOUSTON ST/NORA S	TRAFFIC STOP	AA
04/09/2014 20:12:4	20140060394		1799 W CARDINAL/ERIE S	TRAFFIC STOP	AC
04/10/2014 14:28:0	20140060853		3400 FANNETT RD	TRAFFIC STOP	AC
04/10/2014 14:44:5	20140060860		3799 11TH ST S/EDMONDS	TRAFFIC STOP	AC
04/10/2014 13:44:5	20140060823	2014008285	5497 WALDEN RD/INTERST	TRAFFIC STOP	ERR
04/11/2014 08:28:5	20140061350		3998 INTERSTATE 10 S/W	TRAFFIC STOP	AC
04/11/2014 22:03:5	20140061871		3549 SARAH ST/NISSI ST	TRAFFIC STOP	AC
04/13/2014 01:16:0	20140062659		4598 W CARDINAL/FANNET	TRAFFIC STOP	AO
05/21/2014 12:29:3	20140089456		3800 W CARDINAL	TRAFFIC STOP	AC
05/21/2014 12:39:1	20140089459		2800 W CARDINAL	TRAFFIC STOP	AC
05/21/2014 13:30:3	20140089491		4200 W CARDINAL	TRAFFIC STOP	AC
05/21/2014 13:47:1	20140089510		2400 W CARDINAL	TRAFFIC STOP	AC
05/21/2014 13:53:2	20140089518		1798 W CARDINAL/ERIE S	TRAFFIC STOP	AC
04/13/2014 22:44:1	20140063146		3799 11TH ST S/EDMONDS	TRAFFIC STOP	AC
04/15/2014 08:13:1	20140063946		3999 INTERSTATE 10 S/W	TRAFFIC STOP	AC
09/29/2014 08:43:4	20140177785		3998 INTERSTATE 10 S/W	TRAFFIC STOP	AC
04/26/2014 14:26:5	20140072011		3745 IH 10 S	TRAFFIC STOP	AC

Call Time	Event ID	Rpt #	Street	Nature	Clo
04/16/2014 12:23:5	20140064739	2014008838	2099 SARAH ST/MARIE ST	TRAFFIC STOP	C
09/26/2014 21:31:1	20140176429		3800 DOLORES ST/FANNET	TRAFFIC STOP	AC
04/16/2014 21:59:0	20140065074		3150 W CARDINAL DR	TRAFFIC STOP	AC
03/11/2014 08:27:2	20140041751		2200 W CARDINAL	TRAFFIC STOP	AC
03/11/2014 08:36:3	20140041760		3000 W CARDINAL DR	TRAFFIC STOP	AC
03/11/2014 08:44:2	20140041767		4000 W CARDINAL	TRAFFIC STOP	AC
04/28/2014 10:03:0	20140073199		3998 INTERSTATE 10 S/W	TRAFFIC STOP	AC
04/28/2014 16:33:3	20140073431		4100 4TH ST S	TRAFFIC STOP	AC
06/30/2014 19:20:0	20140118844		4006 INTERSTATE 10 S	TRAFFIC STOP	AC
04/17/2014 21:07:1	20140065761		3250 4TH ST S/HARRIOT	TRAFFIC STOP	AC
04/18/2014 08:19:0	20140065968		2355 IH 10 S	TRAFFIC STOP	AC
03/11/2014 21:52:4	20140042266		4598 W CARDINAL/FANNET	TRAFFIC STOP	AC
04/18/2014 09:06:3	20140065991		1100 W CARDINAL	TRAFFIC STOP	AC
04/18/2014 09:54:5	20140066018		2400 W CARDINAL	TRAFFIC STOP	AC
04/28/2014 21:58:2	20140073684		2990 W CARDINAL DR	TRAFFIC STOP	C
04/29/2014 02:38:5	20140073806		3885 IH 10 S	TRAFFIC STOP	AC
04/29/2014 08:29:3	20140073881		3998 INTERSTATE 10 S/W	TRAFFIC STOP	AC
03/12/2014 00:02:2	20140042341		3443 FANNETT RD	TRAFFIC STOP	C
03/12/2014 06:10:1	20140042434		3998 INTERSTATE 10 S/W	TRAFFIC STOP	AC
03/12/2014 09:54:2	20140042506		5000 W CARDINAL	TRAFFIC STOP	AC
10/05/2014 16:47:4	20140181655		3098 W CARDINAL DR/4TH	TRAFFIC STOP	C
03/12/2014 17:49:3	20140042777		2299 SARAH ST/LOU ST	TRAFFIC STOP	C
03/12/2014 23:08:2	20140042966		3099 W CARDINAL DR/4TH	TRAFFIC STOP	AC
05/01/2014 08:29:2	20140075210		4596 W CARDINAL DR/FAN	TRAFFIC STOP	AC
05/22/2014 14:32:0	20140090204		3998 INTERSTATE 10 S/W	TRAFFIC STOP	AC
03/14/2014 21:57:4	20140044233		5162 W CARDINAL	TRAFFIC STOP	AC
03/15/2014 08:11:5	20140044465		2740 HEBERT ST/PRADICE	TRAFFIC STOP	AC
03/17/2014 12:38:4	20140045779		3800 INTERSTATE 10 S	TRAFFIC STOP	AC
03/17/2014 17:39:4	20140045957		4610 4TH ST S	TRAFFIC STOP	AC
03/18/2014 14:17:1	20140046479		3399 FANNETT RD/SOUTHE	TRAFFIC STOP	AC
07/01/2014 12:46:3	20140119385		2250 W VIRGINIA ST	TRAFFIC STOP	AC
10/04/2014 09:00:1	20140180867		1600 W CARDINAL	TRAFFIC STOP	AC
10/04/2014 09:06:0	20140180871		2400 W CARDINAL DR	TRAFFIC STOP	AC
10/04/2014 08:27:1	20140180843		1700 W CARDINAL	TRAFFIC STOP	AC
10/04/2014 08:38:2	20140180854		1200 W CARDINAL	TRAFFIC STOP	AC

Call Time	Event ID	Rpt #	Street	Nature	Clo
10/04/2014 09:33:3	20140180884		1200 W CARDINAL	TRAFFIC STOP	AC
07/02/2014 06:01:2	20140119980		2400-BLK W CARDINAL	TRAFFIC STOP	AC
05/18/2014 20:33:3	20140087521		2905 W CARDINAL DR	TRAFFIC STOP	AC
03/25/2014 10:19:5	20140050389		4299 FANNETT RD/11TH S	TRAFFIC STOP	C
03/25/2014 09:57:1	20140050380		3998 INTERSTATE 10 S/W	TRAFFIC STOP	C
03/26/2014 17:42:2	20140051263		3867 HOUSTON ST	TRAFFIC STOP	AC
03/26/2014 20:09:0	20140051318		3499 4TH ST S/WESTMORE	TRAFFIC STOP	AC
04/19/2014 22:04:1	20140067221		FANNETT RD/W CARDINAL	TRAFFIC STOP	C
05/03/2014 03:04:2	20140076581		3599 6TH ST S/FANNETT	TRAFFIC STOP	C
04/20/2014 23:45:4	20140067860		1100 W CARDINAL	TRAFFIC STOP	C
05/05/2014 08:05:0	20140077941		1400 W CARDINAL DR	TRAFFIC STOP	AC
05/05/2014 08:10:3	20140077944	2014010513	3099 W CARDINAL/4TH ST	TRAFFIC STOP	AA
04/22/2014 05:57:1	20140068743		5200 W CARDINAL DR	TRAFFIC STOP	AC
09/30/2014 23:04:0	20140178817		3998 INTERSTATE 10 S/W	TRAFFIC STOP	AC
05/07/2014 07:58:2	20140079511		5598 W CARDINAL/DIRECT	TRAFFIC STOP	AC
03/27/2014 07:07:4	20140051487		2400 W CARDINAL	TRAFFIC STOP	AC
10/05/2014 20:45:0	20140181782		1798 W CARDINAL/ERIE S	TRAFFIC STOP	AC
03/30/2014 19:16:1	20140053717		2355 IH 10 S	TRAFFIC STOP	C
03/31/2014 15:27:0	20140054281		4596 W CARDINAL DR/FAN	TRAFFIC STOP	AC
05/09/2014 13:43:1	20140081148		3649 SARAH ST/ROHI	TRAFFIC STOP	AC
04/01/2014 23:08:0	20140055198		5366 W CARDINAL	TRAFFIC STOP	AC
04/01/2014 22:50:1	20140055187		3099 SARAH ST/5TH ST S	TRAFFIC STOP	AC
05/25/2014 12:44:3	20140092328		3098 W CARDINAL/4TH ST	TRAFFIC STOP	AC
04/02/2014 02:29:4	20140055281	2014007499	3988 INTERSTATE 10 S	TRAFFIC STOP	AA
04/28/2014 15:31:1	20140073390		3598 FANNETT RD/ST JAM	TRAFFIC STOP	AC
04/04/2014 18:06:4	20140056992		3098 W CARDINAL DR/4TH	TRAFFIC STOP	C
05/12/2014 12:51:4	20140083232		3499 SARAH ST/FATIMA S	TRAFFIC STOP	C
05/12/2014 15:27:2	20140083352		3098 W CARDINAL/4TH ST	TRAFFIC STOP	AC
10/02/2014 15:39:5	20140179783		5300 W CARDINAL	TRAFFIC STOP	AC
05/26/2014 08:42:1	20140092853		2500 W CARDINAL	TRAFFIC STOP	AC
05/26/2014 08:46:0	20140092855		2500 W CARDINAL	TRAFFIC STOP	AC
05/26/2014 08:55:5	20140092868	2014012408	1856 HIGHLAND DR W	TRAFFIC STOP	A
05/26/2014 09:10:4	20140092872		1200 W CARDINAL	TRAFFIC STOP	AC
06/04/2014 11:00:2	20140099333		3998 INTERSTATE 10 S/W	TRAFFIC STOP	AC
06/04/2014 11:09:4	20140099335		W CARDINAL UPAS DR/FAN	TRAFFIC STOP	AC

Call Time	Event ID	Rpt #	Street	Nature	Clo
06/28/2014 10:41:3	20140117081	2014015587	4325 USAN ST	TRAFFIC STOP	AA
06/28/2014 13:40:4	20140117190		4490 BOB ST	TRAFFIC STOP	AC
06/06/2014 20:24:5	20140101282		FANNETT RD/W CARDINAL	TRAFFIC STOP	CO
06/28/2014 16:49:5	20140117293	2014015602	4200 LOU ST	TRAFFIC STOP	AA
06/07/2014 19:14:2	20140101937	2014013635	3209 SARAH ST/WINSTON	TRAFFIC STOP	AA
06/07/2014 23:22:2	20140102085	2014022211	3098 W CARDINAL DR/4TH	TRAFFIC STOP	AC
09/29/2014 22:09:3	20140178211		4199 4TH ST S/SARAH ST	TRAFFIC STOP	AC
06/08/2014 11:58:1	20140102383	2014013691	3255 ELMIRA ST	TRAFFIC STOP	RA
05/01/2014 12:54:0	20140075363		3799 4TH ST S/EDMONDS	TRAFFIC STOP	AC
10/07/2014 10:53:4	20140182715		3099 W CARDINAL/4TH ST	TRAFFIC STOP	AC
06/08/2014 22:05:2	20140102746	2014013732	5050 WALDEN RD/FANNETT	TRAFFIC STOP	AA
06/08/2014 23:29:2	20140102806		4499 USAN ST/W VIRGINI	TRAFFIC STOP	AC
06/10/2014 09:11:3	20140103742		3998 INTERSTATE 10 S/W	TRAFFIC STOP	AC
09/30/2014 12:41:4	20140178478		2200 SARAH ST	TRAFFIC STOP	AC
10/07/2014 18:16:0	20140183015		3525 EDMONDS AVE/11TH	TRAFFIC STOP	AC
05/03/2014 18:27:2	20140076951	2014010396	4500 ST LOUIS ST/W VIR	TRAFFIC STOP	AA
06/11/2014 06:13:3	20140104507		2400 W CARDINAL	TRAFFIC STOP	AC
06/11/2014 06:32:5	20140104516		1798 W CARDINAL/ERIE S	TRAFFIC STOP	AC
06/11/2014 06:39:3	20140104519		3098 W CARDINAL/4TH ST	TRAFFIC STOP	AC
05/04/2014 17:03:3	20140077535		4596 W CARDINAL DR/FAN	TRAFFIC STOP	AC
06/11/2014 09:17:5	20140104600		3998 INTERSTATE 10 S/W	TRAFFIC STOP	AC
10/08/2014 12:29:1	20140183423		2800 SARAH ST	TRAFFIC STOP	AC
06/13/2014 16:07:1	20140106442		3599 ETHEL ST/ST JAMES	TRAFFIC STOP	AC
10/08/2014 14:22:2	20140183521	2014024581	3499 SARAH ST/FATIMA S	TRAFFIC STOP	AA
05/24/2014 23:22:0	20140092013	2014012306	2399 SARAH ST/USAN ST	TRAFFIC STOP	A
06/14/2014 15:28:3	20140107110		4199 4TH ST S/SARAH ST	TRAFFIC STOP	C
06/14/2014 17:15:0	20140107173		4099 PRADICE ST/LELA S	TRAFFIC STOP	FC
05/09/2014 14:14:0	20140081173		3998 INTERSTATE 10 S/W	TRAFFIC STOP	AC
06/16/2014 08:39:5	20140108240		4399 4TH ST S/LINCOLN	TRAFFIC STOP	AC
05/10/2014 07:54:5	20140081731		3899 4TH ST S/HEBERT S	TRAFFIC STOP	AC
05/11/2014 00:59:3	20140082294		4395 W CARDINAL DR	TRAFFIC STOP	AC
10/02/2014 10:10:5	20140179613		4849 W CARDINAL DR	TRAFFIC STOP	AC
05/12/2014 22:28:5	20140083615	2014011275	3299 8TH ST S/ELINOR S	TRAFFIC STOP	AA
06/04/2014 14:47:4	20140099480		3836 INTERSTATE 10 S	TRAFFIC STOP	AC
06/05/2014 17:12:1	20140100330		4365 4TH ST S	TRAFFIC STOP	AC

Call Time	Event ID	Rpt #	Street	Nature	Clo
06/07/2014 17:24:2	20140101873		1898 W CARDINAL DR/ERI	TRAFFIC STOP	AC
06/09/2014 00:06:3	20140102833		3899 4TH ST S/HEBERT S	TRAFFIC STOP	AC
10/07/2014 13:28:3	20140182826		2699 W VIRGINIA ST/MER	TRAFFIC STOP	AC
06/10/2014 10:49:1	20140103826		5405 WALDEN RD	TRAFFIC STOP	AC
06/10/2014 13:08:0	20140103936		FANNETT RD/W CARDINAL	TRAFFIC STOP	AC
06/11/2014 06:47:4	20140104521		W CARDINAL UPAS DR/FAN	TRAFFIC STOP	AC
06/11/2014 13:38:0	20140104789		3998 INTERSTATE 10 S/W	TRAFFIC STOP	AO
10/08/2014 05:31:0	20140183231		4600 W CARDINAL DR	TRAFFIC STOP	AC
06/12/2014 05:32:0	20140105285		1699 W CARDINAL DR/GOR	TRAFFIC STOP	AC
06/12/2014 05:19:4	20140105281		W CARDINAL UPAS DR/FAN	TRAFFIC STOP	AC
06/12/2014 06:05:3	20140105293		2100 W CARDINAL	TRAFFIC STOP	AC
06/12/2014 06:34:5	20140105298		1799 W CARDINAL/ERIE S	TRAFFIC STOP	AC
06/12/2014 06:14:0	20140105294		4520 W CARDINAL DR	TRAFFIC STOP	AC
06/12/2014 13:41:2	20140105545		5405 WALDEN RD	TRAFFIC STOP	AC
06/13/2014 12:23:5	20140106287		3799 ETHEL ST/EDMONDS	TRAFFIC STOP	C
04/06/2014 16:50:5	20140058207		3099 W CARDINAL/4TH ST	TRAFFIC STOP	C
06/17/2014 01:13:3	20140108817	2014014511	3099 BOOKER ST/5TH ST	TRAFFIC STOP	AA
10/09/2014 05:51:4	20140183869		2500 W CARDINAL	TRAFFIC STOP	AC
06/17/2014 15:40:2	20140109219		3400 FANNETT RD	TRAFFIC STOP	AC
06/17/2014 08:51:0	20140108930		3549 SARAH ST/NISSI ST	TRAFFIC STOP	AC
06/18/2014 12:10:3	20140109822		4598 W CARDINAL/FANNET	TRAFFIC STOP	C
06/29/2014 21:31:1	20140118138		4596 W CARDINAL DR/FAN	TRAFFIC STOP	AC
06/29/2014 23:58:5	20140118239		4599 4TH ST S/W VIRGIN	TRAFFIC STOP	AC
06/29/2014 23:47:2	20140118233	2014015705	2099 SARAH ST/MARIE ST	TRAFFIC STOP	AA
06/18/2014 22:02:3	20140110159		3799 W CARDINAL/STONE	TRAFFIC STOP	AC
10/09/2014 13:44:0	20140184133	2014024671	4300 FANNETT RD	TRAFFIC STOP	AA
06/20/2014 13:55:5	20140111320		WALDEN RD/INTERSTATE 1	TRAFFIC STOP	AC
04/07/2014 17:50:2	20140058926	2014008039	3600 4TH ST S	TRAFFIC STOP	AA
10/10/2014 00:13:2	20140184507	2014024728	3599 4TH ST S/ST JAMES	TRAFFIC STOP	AA
10/10/2014 11:48:1	20140184820		3998 INTERSTATE 10 S/W	TRAFFIC STOP	AC
06/24/2014 05:41:1	20140114069		1798 W CARDINAL/ERIE S	TRAFFIC STOP	AC
06/24/2014 05:56:2	20140114074		1098 W CARDINAL/AVENUE	TRAFFIC STOP	AC
06/24/2014 06:51:5	20140114096		1799 W CARDINAL/ERIE S	TRAFFIC STOP	AC
10/10/2014 13:42:5	20140184909		3998 INTERSTATE 10 S/W	TRAFFIC STOP	AC
10/10/2014 15:36:1	20140184991		3443 FANNETT RD	TRAFFIC STOP	AC

Call Time	Event ID	Rpt #	Street	Nature	Clo
10/10/2014 23:08:1	20140185244		4499 USAN ST/W VIRGINI	TRAFFIC STOP	C
06/27/2014 17:51:3	20140116635		2799 SARAH ST/PRADICE	TRAFFIC STOP	C
06/27/2014 17:22:4	20140116617		2699 SARAH ST/GOLIAD S	TRAFFIC STOP	AC
07/07/2014 04:59:3	20140124105		3000 W CARDINAL DR	TRAFFIC STOP	AC
07/07/2014 01:10:3	20140124033		1799 W VIRGINIA ST/BOB	TRAFFIC STOP	AC
10/12/2014 09:43:4	20140186097		3399 SARAH ST/WARREN S	TRAFFIC STOP	AC
10/12/2014 10:08:5	20140186104		2400-BLK W CARDINAL	TRAFFIC STOP	C
10/12/2014 12:10:3	20140186148		2400-BLK W CARDINAL	TRAFFIC STOP	C
07/10/2014 16:52:2	20140126707	2014016699	3099 SARAH ST/5TH ST S	TRAFFIC STOP	AA
07/11/2014 08:27:5	20140127167		3500-BLK W CARDINAL	TRAFFIC STOP	AC
07/11/2014 08:33:3	20140127172		4000-BLK W CARDINAL DR	TRAFFIC STOP	AC
07/11/2014 10:48:1	20140127269		5100-BLK W CARDINAL	TRAFFIC STOP	AC
10/13/2014 08:03:2	20140186576	2014025003	4199 USAN ST/SARAH ST	TRAFFIC STOP	AA
07/13/2014 22:46:0	20140129041		3998 INTERSTATE 10 S/W	TRAFFIC STOP	AC
10/14/2014 05:24:2	20140187134		1400 W CARDINAL DR	TRAFFIC STOP	AC
10/14/2014 05:47:1	20140187142		1298 W CARDINAL DR/HAG	TRAFFIC STOP	AC
07/14/2014 12:04:3	20140129351		4499 USAN ST/W VIRGINI	TRAFFIC STOP	AC
10/14/2014 05:30:0	20140187135		2900 W CARDINAL DR	TRAFFIC STOP	AC
10/14/2014 05:10:4	20140187128		1495 W CARDINAL DR	TRAFFIC STOP	AC
10/14/2014 05:55:4	20140187144		5447 AVENUE A/W CARDIN	TRAFFIC STOP	AC
07/15/2014 06:23:0	20140129929		3999 INTERSTATE 10 S/W	TRAFFIC STOP	AC
07/16/2014 06:56:5	20140130738		1798 W CARDINAL/ERIE S	TRAFFIC STOP	AC
12/03/2014 14:55:5	20140215310		3098 W CARDINAL DR/4TH	TRAFFIC STOP	AC
07/16/2014 15:05:4	20140131024		2999 SARAH ST/4TH ST S	TRAFFIC STOP	AC
07/16/2014 17:54:2	20140131138		2399 SARAH ST/USAN ST	TRAFFIC STOP	AC
07/19/2014 22:00:5	20140133626		4000-BLK 4TH ST S	TRAFFIC STOP	AC
07/19/2014 22:12:2	20140133630	2014017548	5099 FANNETT RD/STIVER	TRAFFIC STOP	AA
06/21/2014 21:59:1	20140112420		FANNETT RD/W CARDINAL	TRAFFIC STOP	AC
10/10/2014 10:11:5	20140184756		3875 W CARDINAL	TRAFFIC STOP	AC
07/20/2014 13:15:4	20140133989		4297 FANNETT RD/SARAH	TRAFFIC STOP	C
07/21/2014 06:51:5	20140134444		4400 OPAL ST	TRAFFIC STOP	AC
07/21/2014 09:01:1	20140134531		4499 USAN ST/W VIRGINI	TRAFFIC STOP	AC
06/24/2014 06:36:1	20140114092		4800 W CARDINAL	TRAFFIC STOP	C
11/12/2014 17:58:4	20140204132		3098 W CARDINAL/4TH ST	TRAFFIC STOP	C
07/21/2014 22:26:5	20140135085		3299 SARAH ST/HOPE	TRAFFIC STOP	AC

Call Time	Event ID	Rpt #	Street	Nature	Clo
07/22/2014 06:56:3	20140135231		1375 W CARDINAL	TRAFFIC STOP	AC
07/22/2014 06:44:1	20140135226		1898 W CARDINAL DR/ERI	TRAFFIC STOP	AC
07/22/2014 07:56:2	20140135263		1099 W CARDINAL/AVENUE	TRAFFIC STOP	AC
07/22/2014 13:20:4	20140135529		3998 INTERSTATE 10 S/W	TRAFFIC STOP	AC
07/05/2014 12:06:4	20140122783		3899 4TH ST S/HEBERT S	TRAFFIC STOP	C
07/22/2014 22:04:2	20140135889		3699 11TH ST S/GLENWOO	TRAFFIC STOP	AC
07/23/2014 05:04:4	20140136072		2400 W CARDINAL	TRAFFIC STOP	AC
07/23/2014 06:01:0	20140136092		5300 GORMAN RD/W CARDI	TRAFFIC STOP	AC
07/23/2014 05:49:0	20140136087		2355 IH 10 S	TRAFFIC STOP	AC
07/23/2014 06:37:2	20140136106		1625 W CARDINAL DR	TRAFFIC STOP	AC
07/23/2014 11:56:1	20140136304		1910 W CARDINAL DR	TRAFFIC STOP	AC
07/23/2014 11:50:4	20140136301		1798 W CARDINAL/ERIE S	TRAFFIC STOP	AC
07/23/2014 13:33:0	20140136367		2865 W CARDINAL DR	TRAFFIC STOP	AC
07/23/2014 15:13:3	20140136454		4598 W CARDINAL/FANNET	TRAFFIC STOP	AC
07/24/2014 13:09:3	20140137064		5405 WALDEN RD	TRAFFIC STOP	AC
07/25/2014 04:49:2	20140137556		2900 W CARDINAL	TRAFFIC STOP	AC
07/25/2014 10:28:0	20140137709		1600-BLK W CARDINAL	TRAFFIC STOP	AC
11/14/2014 00:32:1	20140204814		2899 W VIRGINIA ST/ABR	TRAFFIC STOP	AC
07/28/2014 14:00:4	20140139739		4365 4TH ST S	TRAFFIC STOP	AC
07/29/2014 14:06:5	20140140340		1798 W CARDINAL/ERIE S	TRAFFIC STOP	AC
11/15/2014 17:34:0	20140205721		2499 SARAH ST/HOUSTON	TRAFFIC STOP	C
07/30/2014 13:17:0	20140140919	2014018557	2099 W VIRGINIA ST/BEA	TRAFFIC STOP	A
10/10/2014 22:08:0	20140185208		2799 SARAH ST/PRADICE	TRAFFIC STOP	AC
11/17/2014 13:15:0	20140206565		2400 W CARDINAL DR	TRAFFIC STOP	AC
06/27/2014 17:40:5	20140116625		2799 SARAH ST/PRADICE	TRAFFIC STOP	C
08/03/2014 09:26:5	20140143178	2014018918	4695 4TH ST S/W CARDIN	TRAFFIC STOP	AA
06/27/2014 18:04:2	20140116644		4199 4TH ST S/SARAH ST	TRAFFIC STOP	C
11/17/2014 12:55:2	20140206549		3100 W CARDINAL	TRAFFIC STOP	AC
11/17/2014 15:29:1	20140206654		3825 IH 10 S	TRAFFIC STOP	AC
04/09/2014 15:50:5	20140060214		2200-BLK SARAH ST	TRAFFIC STOP	AC
04/09/2014 22:12:3	20140060475		2399 SARAH ST/USAN ST	TRAFFIC STOP	AC
07/07/2014 05:06:4	20140124106		4100 W CARDINAL DR	TRAFFIC STOP	AC
07/07/2014 09:45:1	20140124214		3998 INTERSTATE 10 S/W	TRAFFIC STOP	AC
10/04/2014 19:43:4	20140181192		3400 WAVERLY ST	TRAFFIC STOP	AC
08/04/2014 10:39:0	20140143812		2400-BLK W CARDINAL	TRAFFIC STOP	AC

Call Time	Event ID	Rpt #	Street	Nature	Clo
08/04/2014 11:24:4	20140143839		2400-BLK W CARDINAL	TRAFFIC STOP	AC
08/04/2014 11:49:1	20140143851		3920 W CARDINAL	TRAFFIC STOP	AC
10/11/2014 23:35:5	20140185896		3600 W CARDINAL DR	TRAFFIC STOP	AC
07/08/2014 09:17:1	20140124948		5497 WALDEN RD/INTERST	TRAFFIC STOP	AC
07/08/2014 09:45:2	20140124971	2014016470	1400 FLORIDA AVE	TRAFFIC STOP	AA
07/08/2014 15:38:4	20140125220		1400 W CARDINAL	TRAFFIC STOP	AC
07/08/2014 16:05:3	20140125235		1400 W CARDINAL	TRAFFIC STOP	AC
04/11/2014 14:05:4	20140061564		4596 W CARDINAL DR/FAN	TRAFFIC STOP	AC
04/11/2014 14:27:4	20140061580		4598 W CARDINAL DR/FAN	TRAFFIC STOP	AC
07/08/2014 16:59:0	20140125274		2400 W CARDINAL	TRAFFIC STOP	AC
10/12/2014 10:13:1	20140186106		3400-BLK W CARDINAL	TRAFFIC STOP	C
10/12/2014 10:26:1	20140186110		1700-BLK W CARDINAL	TRAFFIC STOP	C
10/12/2014 11:37:2	20140186136		2400 W CARDINAL	TRAFFIC STOP	C
04/12/2014 01:51:0	20140061992	2014008463	4199 4TH ST S/SARAH ST	TRAFFIC STOP	AA
08/05/2014 06:29:1	20140144293		2200 W CARDINAL	TRAFFIC STOP	AC
08/05/2014 11:31:3	20140144418	2014019094	LAFIN DR/FANNETT RD	TRAFFIC STOP	AA
04/12/2014 13:26:5	20140062235		2399 SARAH ST/USAN ST	TRAFFIC STOP	AC
04/13/2014 12:08:2	20140062847		4599 FANNETT RD/LAFIN	TRAFFIC STOP	AC
08/06/2014 05:03:3	20140144903		1625 W CARDINAL DR	TRAFFIC STOP	AC
08/06/2014 05:22:5	20140144909		1285 W CARDINAL DR	TRAFFIC STOP	AC
08/06/2014 09:48:5	20140145030		4300 FANNETT RD	TRAFFIC STOP	AC
05/21/2014 13:19:5	20140089485		3900 W CARDINAL	TRAFFIC STOP	AC
05/21/2014 13:22:5	20140089488		3800 W CARDINAL	TRAFFIC STOP	AC
05/21/2014 13:35:0	20140089496		2400 W CARDINAL	TRAFFIC STOP	AC
05/21/2014 13:36:3	20140089498		2400 W CARDINAL	TRAFFIC STOP	AC
04/13/2014 22:35:5	20140063138		4599 4TH ST S/W VIRGIN	TRAFFIC STOP	AC
10/12/2014 18:45:0	20140186336	2014024978	4600 FANNETT RD	TRAFFIC STOP	AA
04/14/2014 09:27:4	20140063355		4495 FANNETT RD/W CARD	TRAFFIC STOP	AC
07/11/2014 09:27:5	20140127218		1900-BLK W CARDINAL DR	TRAFFIC STOP	C
07/11/2014 08:59:0	20140127190		4199 USAN ST/SARAH ST	TRAFFIC STOP	AC
07/11/2014 09:14:4	20140127203		1600 W CARDINAL	TRAFFIC STOP	AC
07/11/2014 10:25:4	20140127255		1600-BLK W CARDINAL	TRAFFIC STOP	AC
05/27/2014 08:59:5	20140093608		1600 W CARDINAL	TRAFFIC STOP	AC
08/07/2014 19:14:4	20140145952		4596 W CARDINAL DR/FAN	TRAFFIC STOP	AC
09/26/2014 20:51:3	20140176407	2014023578	4099 4TH ST S/LELA ST	TRAFFIC STOP	C

Call Time	Event ID	Rpt #	Street	Nature	Clo
04/17/2014 05:49:2	20140065239		3300 W CARDINAL DR	TRAFFIC STOP	AC
04/17/2014 05:56:1	20140065240		3500 W CARDINAL	TRAFFIC STOP	AC
04/17/2014 06:02:1	20140065245		5000-BLK W CARDINAL	TRAFFIC STOP	AC
04/17/2014 05:36:3	20140065237		2400 W CARDINAL DR	TRAFFIC STOP	AC
04/17/2014 05:43:4	20140065238		2400 W CARDINAL	TRAFFIC STOP	AC
04/18/2014 07:54:5	20140065958		2900 W CARDINAL	TRAFFIC STOP	AC
04/18/2014 08:35:5	20140065974		3900 W CARDINAL	TRAFFIC STOP	AC
04/18/2014 08:11:5	20140065967		5000 W CARDINAL	TRAFFIC STOP	AC
04/18/2014 08:55:5	20140065983		2100 W CARDINAL	TRAFFIC STOP	AC
04/18/2014 08:30:3	20140065973		5000 W CARDINAL	TRAFFIC STOP	AC
04/19/2014 19:38:0	20140067128		1495 W CARDINAL	TRAFFIC STOP	AC
07/11/2014 10:39:0	20140127262		4000-BLK W CARDINAL	TRAFFIC STOP	AC
10/13/2014 07:27:1	20140186569		1900 W VIRGINIA ST	TRAFFIC STOP	AC
10/13/2014 09:46:5	20140186635		4596 W CARDINAL DR/FAN	TRAFFIC STOP	AC
07/13/2014 21:31:1	20140128991		4299 4TH ST S/BOOKER S	TRAFFIC STOP	AC
08/11/2014 01:06:2	20140147774		1798 W CARDINAL/ERIE S	TRAFFIC STOP	AC
10/14/2014 06:02:1	20140187146		1245 W CARDINAL	TRAFFIC STOP	AC
07/15/2014 20:32:4	20140130508		3399 6TH ST S/WAVERLY	TRAFFIC STOP	C
07/17/2014 00:51:5	20140131356	2014017274	3299 11TH ST S/WAVERLY	TRAFFIC STOP	A
08/14/2014 03:33:2	20140149624		4495 FANNETT RD/W CARD	TRAFFIC STOP	AC
07/19/2014 19:59:3	20140133543		3098 W CARDINAL/4TH ST	TRAFFIC STOP	AC
08/15/2014 16:59:0	20140150648		3875 IH 10 S	TRAFFIC STOP	AC
07/20/2014 11:28:3	20140133930	2014017591	4426 W CARDINAL DR	TRAFFIC STOP	AC
08/16/2014 14:59:1	20140151110		4695 4TH ST S/W CARDIN	TRAFFIC STOP	AC
07/20/2014 14:43:3	20140134050		4499 BOB ST/W VIRGINIA	TRAFFIC STOP	AC
07/21/2014 08:44:3	20140134519		2100 W VIRGINIA ST	TRAFFIC STOP	AC
07/21/2014 13:52:4	20140134766		3998 INTERSTATE 10 S/W	TRAFFIC STOP	AC
07/22/2014 04:59:0	20140135188		1700 W CARDINAL DR	TRAFFIC STOP	AC
07/22/2014 05:08:5	20140135192		2600 W CARDINAL DR	TRAFFIC STOP	AC
07/22/2014 06:07:3	20140135214		1098 W CARDINAL DR/AVE	TRAFFIC STOP	AC
07/22/2014 07:18:4	20140135238		1375 W CARDINAL	TRAFFIC STOP	AC
08/18/2014 15:45:4	20140152257		3998 INTERSTATE 10 S/W	TRAFFIC STOP	AC
07/22/2014 10:56:4	20140135419		4598 W CARDINAL/FANNET	TRAFFIC STOP	AC
08/19/2014 07:25:3	20140152611		2400 W CARDINAL	TRAFFIC STOP	AC
08/19/2014 06:47:1	20140152602		2900 W CARDINAL	TRAFFIC STOP	AC

Call Time	Event ID	Rpt #	Street	Nature	Clo
08/19/2014 18:40:3	20140153017		4495 FANNETT RD/W CARD	TRAFFIC STOP	C
07/23/2014 05:33:3	20140136077		2400 W CARDINAL	TRAFFIC STOP	AC
07/23/2014 05:38:2	20140136082		1798 W CARDINAL/ERIE S	TRAFFIC STOP	AC
07/23/2014 06:07:3	20140136093		1375 W CARDINAL	TRAFFIC STOP	AC
07/23/2014 05:51:2	20140136088		1245 W CARDINAL DR	TRAFFIC STOP	AC
07/23/2014 06:14:1	20140136096		1245 W CARDINAL DR	TRAFFIC STOP	AC
07/23/2014 06:21:1	20140136098		1375 W CARDINAL DR	TRAFFIC STOP	AC
08/20/2014 06:29:5	20140153227		4900 W CARDINAL	TRAFFIC STOP	AC
07/23/2014 19:24:3	20140136604		3200 SARAH ST	TRAFFIC STOP	C
07/24/2014 05:45:0	20140136821		3520 W CARDINAL DR	TRAFFIC STOP	AC
07/24/2014 06:16:0	20140136833		1098 W CARDINAL/AVENUE	TRAFFIC STOP	AC
07/24/2014 06:57:5	20140136855		5200 W CARDINAL DR	TRAFFIC STOP	AC
07/24/2014 14:55:4	20140137147		3099 W CARDINAL/4TH ST	TRAFFIC STOP	AC
07/25/2014 04:57:1	20140137559		1600 W CARDINAL	TRAFFIC STOP	AC
07/25/2014 07:29:1	20140137600		1400-BLK W CARDINAL	TRAFFIC STOP	AC
07/25/2014 07:39:1	20140137606		1500-BLK W CARDINAL DR	TRAFFIC STOP	AC
11/13/2014 22:54:5	20140204784		2800 SARAH ST	TRAFFIC STOP	C
07/26/2014 09:35:1	20140138390		3799 4TH ST S/EDMONDS	TRAFFIC STOP	AC
11/14/2014 16:37:4	20140205196		3998 FANNETT RD/ETHEL	TRAFFIC STOP	AC
07/28/2014 20:45:1	20140139912		1098 W CARDINAL DR/AVE	TRAFFIC STOP	AC
07/29/2014 20:32:0	20140140565		3592 INTERSTATE 10 S	TRAFFIC STOP	AC
08/02/2014 13:52:4	20140142713		4TH ST S/W CARDINAL	TRAFFIC STOP	C
10/14/2014 14:44:0	20140187413		3998 EASTEX/E LUCAS DR	TRAFFIC STOP	AC
11/17/2014 13:51:0	20140206595		4695 4TH ST S/W CARDIN	TRAFFIC STOP	AC
08/04/2014 08:48:2	20140143724		3998 INTERSTATE 10 S/W	TRAFFIC STOP	AC
08/04/2014 11:02:5	20140143831		1200-BLK W CARDINAL	TRAFFIC STOP	AC
08/04/2014 11:36:1	20140143843		1650 W CARDINAL DR	TRAFFIC STOP	AC
08/04/2014 11:36:5	20140143844		2299 LELA ST/LOU ST	TRAFFIC STOP	AC
08/04/2014 12:01:4	20140143861		2400-BLK W CARDINAL	TRAFFIC STOP	AC
08/04/2014 12:17:4	20140143870		1650 W CARDINAL DR	TRAFFIC STOP	AC
08/23/2014 07:00:3	20140155103		4598 W CARDINAL/FANNET	TRAFFIC STOP	AC
08/05/2014 06:21:3	20140144292		4600 W CARDINAL	TRAFFIC STOP	AC
08/23/2014 07:42:3	20140155122		3999 GOLIAD ST/NORA ST	TRAFFIC STOP	C
08/23/2014 08:24:0	20140155154		2200 W CARDINAL DR	TRAFFIC STOP	AC
08/05/2014 12:12:3	20140144442		1400 W CARDINAL	TRAFFIC STOP	AC

Call Time	Event ID	Rpt #	Street	Nature	Clo
08/05/2014 14:46:2	20140144559		3998 INTERSTATE 10 S/W	TRAFFIC STOP	AC
11/17/2014 23:30:5	20140206825		3998 INTERSTATE 10 S/W	TRAFFIC STOP	C
08/06/2014 01:59:3	20140144869		3098 W CARDINAL/4TH ST	TRAFFIC STOP	AC
08/06/2014 05:18:4	20140144907		1375 W CARDINAL DR	TRAFFIC STOP	AC
08/06/2014 05:28:2	20140144910		1245 W CARDINAL DR	TRAFFIC STOP	AC
08/06/2014 05:40:3	20140144917		1245 W CARDINAL DR	TRAFFIC STOP	AC
08/06/2014 04:55:0	20140144902		5447 AVENUE A/W CARDIN	TRAFFIC STOP	AC
11/18/2014 09:18:2	20140206937		5405 WALDEN RD	TRAFFIC STOP	AC
08/24/2014 00:30:0	20140155668		FANNETT RD/W CARDINAL	TRAFFIC STOP	AC
08/07/2014 11:51:1	20140145701		3985 SARAH ST	TRAFFIC STOP	AC
11/24/2014 02:37:0	20140210228		2865 W CARDINAL DR	TRAFFIC STOP	C
08/24/2014 22:52:2	20140156202		3299 11TH ST S/WAVERLY	TRAFFIC STOP	AC
04/22/2014 05:40:1	20140068738		2400 W CARDINAL	TRAFFIC STOP	AC
04/22/2014 05:45:4	20140068740		3400-BLK W CARDINAL	TRAFFIC STOP	AC
09/28/2014 12:44:0	20140177317		3301 FANNETT RD/HARRIO	TRAFFIC STOP	C
04/22/2014 19:19:4	20140069229		3985 SARAH ST	TRAFFIC STOP	AC
08/26/2014 08:12:4	20140156970		4100 MOUTON ST	TRAFFIC STOP	AC
08/26/2014 11:33:1	20140157099		4380 FANNETT RD	TRAFFIC STOP	AC
08/09/2014 08:52:3	20140146863		3950 INTERSTATE 10 S	TRAFFIC STOP	AC
04/24/2014 17:10:4	20140070634		2990 W CARDINAL DR	TRAFFIC STOP	AC
04/25/2014 16:11:2	20140071330		2999 BOOKER ST/4TH ST	TRAFFIC STOP	C
04/30/2014 11:50:0	20140074642		3500 W CARDINAL	TRAFFIC STOP	AC
11/25/2014 18:06:1	20140211210		3599 11TH ST S/ST JAME	TRAFFIC STOP	AC
11/26/2014 13:20:3	20140211586		3998 INTERSTATE 10 S/W	TRAFFIC STOP	AC
08/28/2014 20:06:3	20140158586		5295 ERIE ST/W CARDINA	TRAFFIC STOP	AC
08/29/2014 08:19:5	20140158843		4599 GOLIAD ST/W VIRGI	TRAFFIC STOP	AC
05/02/2014 22:15:2	20140076467	2014010332	4364 PRADICE ST/CARVER	TRAFFIC STOP	A
11/28/2014 09:01:5	20140212469		3120 W CARDINAL DR	TRAFFIC STOP	AC
08/29/2014 14:15:4	20140159078		2399 W VIRGINIA ST/USA	TRAFFIC STOP	AC
08/29/2014 22:09:5	20140159333		3799 FANNETT RD/DOLORE	TRAFFIC STOP	AC
08/30/2014 18:32:5	20140159791		2619 NORA ST	TRAFFIC STOP	AC
08/31/2014 05:08:3	20140160043		1798 W CARDINAL/ERIE S	TRAFFIC STOP	C
05/04/2014 00:03:1	20140077169		3098 W CARDINAL/4TH ST	TRAFFIC STOP	C
05/05/2014 00:36:0	20140077826		3250 4TH ST S/HARRIOT	TRAFFIC STOP	AC
08/14/2014 14:39:5	20140149932		5405 WALDEN RD	TRAFFIC STOP	AC

Call Time	Event ID	Rpt #	Street	Nature	Clo
09/01/2014 07:18:3	20140160662		5000-BLK W CARDINAL	TRAFFIC STOP	C
09/01/2014 07:33:3	20140160669		2200-BLK W CARDINAL	TRAFFIC STOP	C
09/01/2014 08:17:2	20140160708		3100-BLK W CARDINAL	TRAFFIC STOP	C
09/01/2014 08:27:1	20140160721		3900-BLK W CARDINAL DR	TRAFFIC STOP	C
09/01/2014 08:58:1	20140160745		1800-BLK W CARDINAL DR	TRAFFIC STOP	C
09/01/2014 10:59:5	20140160856		W CARDINAL UPAS DR/AVE	TRAFFIC STOP	AC
10/01/2014 11:56:2	20140179049		3399 4TH ST S/SOUTHERL	TRAFFIC STOP	AC
09/01/2014 12:51:3	20140160911		1799 W VIRGINIA ST/BOB	TRAFFIC STOP	C
09/01/2014 12:40:4	20140160901		3998 INTERSTATE 10 S/W	TRAFFIC STOP	AC
09/01/2014 14:34:3	20140160993		3800-BLK W CARDINAL	TRAFFIC STOP	C
08/15/2014 06:51:4	20140150348		2400 W CARDINAL	TRAFFIC STOP	AC
08/15/2014 06:29:5	20140150342		4598 W CARDINAL/FANNET	TRAFFIC STOP	AC
09/01/2014 14:27:4	20140160987		1600-BLK W CARDINAL DR	TRAFFIC STOP	C
08/15/2014 08:50:0	20140150391		4099 11TH ST S/FANNETT	TRAFFIC STOP	AC
05/07/2014 14:42:3	20140079752		3899 GOLIAD ST/HEBERT	TRAFFIC STOP	AC
05/24/2014 23:22:2	20140092015	2014012307	2699 SARAH ST/GOLIAD S	TRAFFIC STOP	A
11/20/2014 11:39:3	20140208150		3098 W CARDINAL/4TH ST	TRAFFIC STOP	C
11/20/2014 11:49:5	20140208157		3799 11TH ST S/EDMONDS	TRAFFIC STOP	AC
05/08/2014 21:34:2	20140080738	2014010911	2799 SARAH ST/PRADICE	TRAFFIC STOP	AA
09/02/2014 05:55:0	20140161425		2900 W CARDINAL DR	TRAFFIC STOP	AC
09/02/2014 08:29:2	20140161501		4600 4TH ST S	TRAFFIC STOP	AC
09/02/2014 10:38:1	20140161584		4900 W CARDINAL	TRAFFIC STOP	AC
08/15/2014 22:23:3	20140150827		2499 SARAH ST/HOUSTON	TRAFFIC STOP	AC
10/02/2014 01:33:3	20140179423		4006 INTERSTATE 10 S	TRAFFIC STOP	AC
05/09/2014 22:03:2	20140081507	2014011013	4199 4TH ST S/SARAH ST	TRAFFIC STOP	AA
10/02/2014 03:53:1	20140179454		3296 INTERSTATE 10 S	TRAFFIC STOP	AC
05/10/2014 21:58:3	20140082159		3250 4TH ST S/HARRIOT	TRAFFIC STOP	C
05/10/2014 23:19:1	20140082231	2014011090	3598 FANNETT RD/ST JAM	TRAFFIC STOP	AA
08/17/2014 18:12:0	20140151711		2099 SARAH ST/MARIE ST	TRAFFIC STOP	AC
09/03/2014 14:52:2	20140162374		3250 4TH ST S/HARRIOT	TRAFFIC STOP	C
05/12/2014 10:52:3	20140083153		3098 W CARDINAL/4TH ST	TRAFFIC STOP	AC
09/03/2014 22:33:3	20140162643		2999 BOOKER ST/4TH ST	TRAFFIC STOP	AC
08/18/2014 12:00:1	20140152129		3998 INTERSTATE 10 S/W	TRAFFIC STOP	C
05/13/2014 12:47:0	20140083972		5495 WALDEN RD/IH 10 S	TRAFFIC STOP	AC
05/13/2014 16:27:2	20140084113		2399 W VIRGINIA ST/USA	TRAFFIC STOP	AC

Call Time	Event ID	Rpt #	Street	Nature	Clo
10/05/2014 21:33:3	20140181799	2014024322	3799 4TH ST S/EDMONDS	TRAFFIC STOP	AA
10/02/2014 21:10:4	20140179958		3999 4TH ST S/NORA ST	TRAFFIC STOP	AC
05/14/2014 13:06:3	20140084634		3998 INTERSTATE 10 S/W	TRAFFIC STOP	AC
09/04/2014 10:40:3	20140162903		2400 W CARDINAL	TRAFFIC STOP	AC
09/04/2014 13:13:3	20140162993		4596 W CARDINAL DR/FAN	TRAFFIC STOP	AC
09/05/2014 09:48:2	20140163531		4899 FANNETT RD/23RD S	TRAFFIC STOP	AC
09/07/2014 08:52:0	20140164847		2200 W CARDINAL	TRAFFIC STOP	AC
09/07/2014 10:31:0	20140164899		1500 W CARDINAL	TRAFFIC STOP	AC
09/07/2014 13:05:5	20140164973		2685 HEGELE ST/PRESTON	TRAFFIC STOP	C
12/07/2014 23:05:4	20140217840		4600 WARREN ST	TRAFFIC STOP	AC
09/08/2014 03:11:3	20140165363		5390 WALDEN RD	TRAFFIC STOP	CO
09/08/2014 14:13:5	20140165684		2399 SARAH ST/USAN ST	TRAFFIC STOP	AC
09/08/2014 14:22:5	20140165691		2299 SARAH ST/LOU ST	TRAFFIC STOP	AC
09/09/2014 00:04:1	20140165965		5405 WALDEN RD	TRAFFIC STOP	AC
05/26/2014 08:28:5	20140092844		1500 W CARDINAL	TRAFFIC STOP	AC
05/26/2014 08:37:0	20140092849		2200 W CARDINAL	TRAFFIC STOP	AC
05/26/2014 08:53:3	20140092866		3000 W CARDINAL	TRAFFIC STOP	AC
09/10/2014 23:57:5	20140167086		4005 INTERSTATE 10 S	TRAFFIC STOP	AC
08/19/2014 06:28:4	20140152594		2700 W CARDINAL	TRAFFIC STOP	AC
09/11/2014 13:26:0	20140167390		2999 SARAH ST/4TH ST S	TRAFFIC STOP	AC
08/19/2014 06:38:0	20140152599		2000 W CARDINAL	TRAFFIC STOP	AC
09/12/2014 08:31:4	20140167865		1600 W CARDINAL	TRAFFIC STOP	AC
09/12/2014 09:07:3	20140167904		2000 W CARDINAL	TRAFFIC STOP	AC
09/12/2014 10:10:0	20140167945		3400 W CARDINAL	TRAFFIC STOP	AC
09/12/2014 10:01:5	20140167937		3100 W CARDINAL	TRAFFIC STOP	AC
10/18/2014 21:59:4	20140190032	2014025446	1798 W CARDINAL/ERIE S	TRAFFIC STOP	AA
10/19/2014 03:33:0	20140190175		3554 WAVERLY ST/11TH S	TRAFFIC STOP	C
11/29/2014 10:44:1	20140213080		5000 W CARDINAL	TRAFFIC STOP	AC
06/05/2014 22:25:0	20140100564		3984 W CARDINAL	TRAFFIC STOP	AC
08/21/2014 21:45:5	20140154325		5476 W CARDINAL	TRAFFIC STOP	AC
06/06/2014 21:42:4	20140101338		4100 USAN ST/LELA ST	TRAFFIC STOP	C
06/06/2014 23:08:0	20140101409	2014013571	5100 TYRRELL PARK RD/F	TRAFFIC STOP	AA
09/13/2014 00:25:2	20140168414		4596 W CARDINAL DR/FAN	TRAFFIC STOP	AC
11/29/2014 20:00:5	20140213341		1799 W CARDINAL/ERIE S	TRAFFIC STOP	AC
10/23/2014 21:39:0	20140192830		4500 ST LOUIS ST	TRAFFIC STOP	AC

Call Time	Event ID	Rpt #	Street	Nature	Clo
08/23/2014 07:52:1	20140155132		3400 W CARDINAL	TRAFFIC STOP	AC
08/23/2014 07:42:0	20140155121		1300 W CARDINAL	TRAFFIC STOP	AC
08/23/2014 08:04:2	20140155144		4598 W CARDINAL/FANNET	TRAFFIC STOP	AC
06/08/2014 23:41:2	20140102814		3120 W CARDINAL DR	TRAFFIC STOP	CO
08/23/2014 08:19:3	20140155152		3100 W CARDINAL DR	TRAFFIC STOP	AC
08/23/2014 09:09:5	20140155189		3000 W CARDINAL DR	TRAFFIC STOP	AC
11/24/2014 08:36:3	20140210322		3999 INTERSTATE 10 S/W	TRAFFIC STOP	C
08/24/2014 22:39:0	20140156196		1604 W CARDINAL DR	TRAFFIC STOP	C
08/26/2014 04:30:1	20140156896		2499 SARAH ST/HOUSTON	TRAFFIC STOP	AC
08/26/2014 08:00:4	20140156961		2999 SARAH ST/4TH ST S	TRAFFIC STOP	AC
11/24/2014 18:30:2	20140210672		2799 SARAH ST/PRADICE	TRAFFIC STOP	AC
11/25/2014 09:17:1	20140210963		3800 INTERSTATE 10 S	TRAFFIC STOP	C
11/27/2014 11:26:5	20140212025	2014028509	4695 4TH ST S/W CARDIN	TRAFFIC STOP	AC
08/28/2014 06:57:5	20140158093		2355 IH 10 S	TRAFFIC STOP	AC
08/28/2014 23:43:5	20140158680		2899 W VIRGINIA ST/ABR	TRAFFIC STOP	AC
08/29/2014 14:13:2	20140159076		1799 W CARDINAL DR/ERI	TRAFFIC STOP	AC
08/29/2014 14:47:4	20140159097		2100 W CARDINAL DR	TRAFFIC STOP	AC
11/28/2014 11:54:2	20140212534		3299 11TH ST S/WAVERLY	TRAFFIC STOP	C
08/31/2014 13:15:3	20140160201		1650 W CARDINAL DR	TRAFFIC STOP	AC
09/01/2014 06:16:3	20140160648		2400-BLK W CARDINAL	TRAFFIC STOP	C
09/01/2014 07:54:3	20140160691		2400-BLK W CARDINAL DR	TRAFFIC STOP	C
09/01/2014 08:08:1	20140160700		2400-BLK W CARDINAL	TRAFFIC STOP	C
09/01/2014 09:11:1	20140160756		3098 W CARDINAL/4TH ST	TRAFFIC STOP	C
09/01/2014 08:02:4	20140160695		5200-BLK W CARDINAL DR	TRAFFIC STOP	C
09/01/2014 08:22:3	20140160714		3600-BLK W CARDINAL	TRAFFIC STOP	C
09/01/2014 08:38:3	20140160727		3998 INTERSTATE 10 S/W	TRAFFIC STOP	AC
09/01/2014 09:38:3	20140160782		2400-BLK W CARDINAL	TRAFFIC STOP	C
09/01/2014 09:26:2	20140160773		2000-BLK W CARDINAL	TRAFFIC STOP	C
09/01/2014 09:41:3	20140160786		2400-BLK W CARDINAL	TRAFFIC STOP	C
09/01/2014 10:32:4	20140160836		2100-BLK W CARDINAL	TRAFFIC STOP	C
09/01/2014 10:22:5	20140160825		1798 W CARDINAL/ERIE S	TRAFFIC STOP	C
09/01/2014 10:51:5	20140160851		1798 W CARDINAL/ERIE S	TRAFFIC STOP	AC
09/01/2014 12:06:5	20140160884		1798 W CARDINAL/ERIE S	TRAFFIC STOP	C
09/01/2014 13:41:2	20140160954		1798 W CARDINAL/ERIE S	TRAFFIC STOP	C
09/01/2014 13:28:4	20140160941		4598 W CARDINAL/FANNET	TRAFFIC STOP	C

Call Time	Event ID	Rpt #	Street	Nature	Clo
09/01/2014 13:37:1	20140160946		2900-BLK W CARDINAL	TRAFFIC STOP	C
09/14/2014 00:10:3	20140168968		3100 W CARDINAL DR	TRAFFIC STOP	AC
09/01/2014 13:41:4	20140160956		2999 W VIRGINIA ST/4TH	TRAFFIC STOP	C
09/02/2014 07:15:1	20140161447		4299 4TH ST S/BOOKER S	TRAFFIC STOP	AC
09/02/2014 07:14:4	20140161446		4400 4TH ST S	TRAFFIC STOP	AC
09/02/2014 10:19:3	20140161571		1600 W CARDINAL	TRAFFIC STOP	AC
09/02/2014 10:29:1	20140161577		3100 W CARDINAL	TRAFFIC STOP	AC
09/16/2014 07:54:5	20140170161		4598 W CARDINAL/FANNET	TRAFFIC STOP	AC
09/17/2014 02:38:2	20140170693		5426 WALDEN RD	TRAFFIC STOP	AC
09/04/2014 07:28:0	20140162762		2399 W VIRGINIA ST/USA	TRAFFIC STOP	AC
09/04/2014 08:18:0	20140162805		2099 SARAH ST/MARIE ST	TRAFFIC STOP	AC
06/10/2014 12:12:4	20140103881		2250 W VIRGINIA ST	TRAFFIC STOP	C
09/05/2014 11:28:0	20140163605		5305 TYRRELL PARK RD	TRAFFIC STOP	AC
09/05/2014 23:21:0	20140164026		3999 11TH ST S/SARAH S	TRAFFIC STOP	AC
10/27/2014 04:59:5	20140194734	2014026114	4596 W CARDINAL DR/FAN	TRAFFIC STOP	AA
10/16/2014 21:01:2	20140188754		5598 W CARDINAL	TRAFFIC STOP	AC
09/07/2014 09:14:3	20140164860		1200 W CARDINAL	TRAFFIC STOP	AC
09/07/2014 08:32:3	20140164842		3400 W CARDINAL	TRAFFIC STOP	AC
09/07/2014 09:52:0	20140164874		W CARDINAL UPAS DR/AVE	TRAFFIC STOP	AC
09/07/2014 10:00:1	20140164879		3400 W CARDINAL	TRAFFIC STOP	AC
09/07/2014 10:37:1	20140164903		1600 W CARDINAL	TRAFFIC STOP	AC
12/07/2014 19:02:0	20140217728		1798 W CARDINAL/ERIE S	TRAFFIC STOP	AC
09/08/2014 07:48:1	20140165405		2899 W VIRGINIA ST/ABR	TRAFFIC STOP	AC
12/08/2014 00:05:2	20140217860		4399 ROHI	TRAFFIC STOP	AC
09/11/2014 13:21:0	20140167383		3998 INTERSTATE 10 S/W	TRAFFIC STOP	AC
10/27/2014 09:23:0	20140194845		5698 W CARDINAL DR/IH	TRAFFIC STOP	AC
10/27/2014 14:45:0	20140195034		3443 FANNETT RD	TRAFFIC STOP	AC
10/07/2014 21:00:2	20140183110		3499 4TH ST S/WESTMORE	TRAFFIC STOP	AC
10/29/2014 11:01:5	20140196029		2899 SOUTHERLAND ST/4T	TRAFFIC STOP	AC
10/29/2014 11:32:0	20140196045		3000 W CARDINAL	TRAFFIC STOP	AC
10/29/2014 11:37:1	20140196047		4000 W CARDINAL	TRAFFIC STOP	AC
10/30/2014 09:39:0	20140196531		3998 INTERSTATE 10 S/W	TRAFFIC STOP	AC
10/31/2014 12:45:1	20140197184		3100 W CARDINAL	TRAFFIC STOP	AC
10/31/2014 12:54:4	20140197190		3098 W CARDINAL/4TH ST	TRAFFIC STOP	AC
10/31/2014 13:59:3	20140197241		3499 SARAH ST/FATIMA S	TRAFFIC STOP	C

Call Time	Event ID	Rpt #	Street	Nature	Clo
12/01/2014 20:24:0	20140214448	2014028832	3899 IH 10 S/WALDEN RD	TRAFFIC STOP	A
11/04/2014 18:26:3	20140199751		FANNETT RD/W CARDINAL	TRAFFIC STOP	AC
11/05/2014 10:02:2	20140200045		3499 4TH ST S/WESTMORE	TRAFFIC STOP	AC
11/06/2014 18:50:2	20140200843		3400-BLK SARAH ST	TRAFFIC STOP	AC
11/10/2014 00:22:4	20140202677		3998 INTERSTATE 10 S/W	TRAFFIC STOP	AC
12/08/2014 13:21:3	20140218123		3998 INTERSTATE 10 S/W	TRAFFIC STOP	AC
12/09/2014 12:27:0	20140218668		2990 W CARDINAL DR	TRAFFIC STOP	AC
09/12/2014 08:54:5	20140167894		2400 W CARDINAL	TRAFFIC STOP	AC
06/11/2014 18:26:4	20140105020		3399 ETHEL ST/WAVERLY	TRAFFIC STOP	AC
10/08/2014 05:39:5	20140183234		5000 W CARDINAL DR	TRAFFIC STOP	AC
10/18/2014 21:46:5	20140190025		3000-BLK W CARDINAL DR	TRAFFIC STOP	C
06/12/2014 05:55:4	20140105290		1400 W CARDINAL	TRAFFIC STOP	AC
06/12/2014 06:46:0	20140105299		2600 W CARDINAL	TRAFFIC STOP	AC
06/12/2014 06:52:0	20140105301		4598 W CARDINAL DR/FAN	TRAFFIC STOP	AC
06/12/2014 11:17:0	20140105452		3998 INTERSTATE 10 S/W	TRAFFIC STOP	AO
12/14/2014 21:39:3	20140221594		5495 WALDEN RD/IH 10 S	TRAFFIC STOP	AC
12/15/2014 12:45:4	20140221941	2014029888	3300 POSEY ST	TRAFFIC STOP	AA
10/21/2014 14:24:4	20140191421		3899 IH 10 S/WALDEN RD	TRAFFIC STOP	AC
12/15/2014 21:53:5	20140222196		3098 W CARDINAL/4TH ST	TRAFFIC STOP	AC
12/16/2014 23:20:2	20140222728		5398 W CARDINAL/EXECUT	TRAFFIC STOP	C
12/20/2014 07:12:2	20140224307		4600-BLK 4TH ST S	TRAFFIC STOP	AC
12/20/2014 12:55:0	20140224411		W CARDINAL UPAS DR/FAN	TRAFFIC STOP	AC
12/20/2014 21:44:5	20140224690		3299 ELMIRA ST/DOLORES	TRAFFIC STOP	AC
12/21/2014 23:08:4	20140225211		3098 W CARDINAL DR/4TH	TRAFFIC STOP	C
12/22/2014 18:34:4	20140225702		3098 W CARDINAL DR/4TH	TRAFFIC STOP	AC
12/27/2014 19:20:3	20140228101		5405 WALDEN RD	TRAFFIC STOP	C
11/30/2014 11:23:4	20140213688		1600 W CARDINAL	TRAFFIC STOP	AC
09/14/2014 10:31:0	20140169102		2900-BLK W VIRGINIA ST	TRAFFIC STOP	AC
09/15/2014 08:24:3	20140169574		2999 INTERSTATE 10 S/W	TRAFFIC STOP	AC
09/16/2014 00:23:5	20140170074		3800 INTERSTATE 10 S	TRAFFIC STOP	AC
09/17/2014 02:45:0	20140170694		5426 WALDEN RD	TRAFFIC STOP	AC
09/17/2014 03:09:0	20140170699		5426 WALDEN RD	TRAFFIC STOP	AC
09/19/2014 05:01:5	20140171870		3600-BLK FANNETT RD	TRAFFIC STOP	AC
09/19/2014 10:15:5	20140171988	2014022938	FANNETT RD/W CARDINAL	TRAFFIC STOP	A
10/26/2014 10:29:4	20140194308		2200 W CARDINAL	TRAFFIC STOP	AC

Call Time	Event ID	Rpt #	Street	Nature	Clo
10/26/2014 10:22:2	20140194302		3920 W CARDINAL DR	TRAFFIC STOP	AR
10/26/2014 10:35:0	20140194312		2000 W CARDINAL	TRAFFIC STOP	AC
10/26/2014 11:48:1	20140194348		2000 W CARDINAL	TRAFFIC STOP	AC
06/14/2014 04:09:2	20140106839		3900 PRADICE ST/HEBERT	TRAFFIC STOP	C
06/14/2014 11:55:0	20140106991		3598 FANNETT RD/ST JAM	TRAFFIC STOP	AC
06/17/2014 08:36:4	20140108923		3500-BLK W CARDINAL	TRAFFIC STOP	AC
06/17/2014 08:43:4	20140108927		2400 W CARDINAL	TRAFFIC STOP	AC
06/17/2014 10:20:4	20140108989		2699 SARAH ST/GOLIAD S	TRAFFIC STOP	C
10/09/2014 08:07:2	20140183924		3998 INTERSTATE 10 S/W	TRAFFIC STOP	AC
06/17/2014 23:09:0	20140109500		4598 W CARDINAL/FANNET	TRAFFIC STOP	C
06/18/2014 05:31:3	20140109639		4596 W CARDINAL DR/FAN	TRAFFIC STOP	AC
12/29/2014 13:42:3	20140228976		3998 INTERSTATE 10 S/W	TRAFFIC STOP	AC
10/26/2014 16:15:5	20140194459		3500 FANNETT RD	TRAFFIC STOP	CO
10/27/2014 23:54:2	20140195300	2014026199	4600 4TH ST S	TRAFFIC STOP	A
10/29/2014 13:31:4	20140196124		3998 INTERSTATE 10 S/W	TRAFFIC STOP	AC
06/19/2014 15:22:1	20140110611		4598 W CARDINAL/FANNET	TRAFFIC STOP	AC
10/09/2014 16:11:5	20140184233		3871 IH 10 S	TRAFFIC STOP	AC
11/01/2014 19:15:4	20140198031		3899 4TH ST S/HEBERT S	TRAFFIC STOP	AC
06/20/2014 09:07:1	20140111143		3998 INTERSTATE 10 S/W	TRAFFIC STOP	AC
06/20/2014 10:18:5	20140111188		4200 W CARDINAL	TRAFFIC STOP	AC
01/23/2014 13:09:2	20140013222		3575 11TH ST S	TRAFFIC STOP	AC
01/24/2014 06:01:2	20140013667		4596 W CARDINAL DR/FAN	TRAFFIC STOP	AC
10/10/2014 07:19:5	20140184614		4312 4TH ST S	TRAFFIC STOP	C
10/10/2014 07:14:3	20140184611		3150 W CARDINAL	TRAFFIC STOP	AC
06/22/2014 17:08:0	20140113006		3255 ELMIRA ST	TRAFFIC STOP	AC
11/04/2014 13:16:5	20140199591		3648 4TH ST S	TRAFFIC STOP	AC
11/07/2014 08:15:2	20140201102		3255 ELMIRA ST	TRAFFIC STOP	AC
11/07/2014 10:13:3	20140201184		2400 W CARDINAL	TRAFFIC STOP	AC
11/07/2014 10:37:0	20140201200		1700 W CARDINAL	TRAFFIC STOP	CC
11/07/2014 17:38:4	20140201453		3499 11TH ST S/WESTMOR	TRAFFIC STOP	AC
11/10/2014 14:32:4	20140202961		4598 W CARDINAL DR/FAN	TRAFFIC STOP	AC
10/10/2014 08:53:0	20140184692	2014024753	4700 WARREN ST	TRAFFIC STOP	AA
10/10/2014 09:23:0	20140184712		5355 W CARDINAL DR	TRAFFIC STOP	AC
12/10/2014 11:52:2	20140219213		4200 W CARDINAL	TRAFFIC STOP	AC
06/24/2014 07:00:5	20140114106		1799 W CARDINAL/ERIE S	TRAFFIC STOP	AC

Call Time	Event ID	Rpt #	Street	Nature	Clo
12/11/2014 17:07:4	20140219891		5099 FANNETT RD/STIVER	TRAFFIC STOP	AC
06/24/2014 07:43:2	20140114121		3998 INTERSTATE 10 S/W	TRAFFIC STOP	AC
06/26/2014 00:04:2	20140115442		3599 4TH ST S/ST JAMES	TRAFFIC STOP	AC
10/11/2014 00:10:2	20140185267		4596 W CARDINAL DR/FAN	TRAFFIC STOP	AC
12/21/2014 00:39:3	20140224766		5199 FANNETT RD/WALDEN	TRAFFIC STOP	AC
12/26/2014 23:22:4	20140227709		4199 4TH ST S/SARAH ST	TRAFFIC STOP	AC
10/11/2014 06:28:2	20140185367	2014024849	4600 FANNETT RD	TRAFFIC STOP	AA
06/26/2014 23:03:2	20140116121		2999 SARAH ST/4TH ST S	TRAFFIC STOP	AC
07/07/2014 03:58:2	20140124085		5495 WALDEN RD/IH 10 S	TRAFFIC STOP	AC
07/08/2014 15:53:2	20140125226		2000 W CARDINAL	TRAFFIC STOP	AC
10/12/2014 13:08:0	20140186170		2900-BLK HARRIOT ST	TRAFFIC STOP	AC
07/11/2014 08:06:1	20140127149		1300-BLK W CARDINAL	TRAFFIC STOP	AC
07/11/2014 08:44:2	20140127180		3900-W W CARDINAL	TRAFFIC STOP	AC
07/11/2014 08:51:3	20140127184		2400-BLK W CARDINAL	TRAFFIC STOP	AC
07/11/2014 08:59:4	20140127191		1400-BLK W CARDINAL	TRAFFIC STOP	AC
10/13/2014 07:22:3	20140186568		1800 W VIRGINIA ST	TRAFFIC STOP	AC
10/13/2014 07:10:5	20140186565		3450 FANNETT RD/5TH ST	TRAFFIC STOP	AC
07/12/2014 01:13:4	20140127818		1798 W CARDINAL/ERIE S	TRAFFIC STOP	AC
10/13/2014 10:07:1	20140186641	2014025012	3500-BLK W CARDINAL DR	TRAFFIC STOP	AA
10/13/2014 11:03:3	20140186682		1490 W CARDINAL DR	TRAFFIC STOP	AC
07/12/2014 22:53:3	20140128395		3799 4TH ST S/EDMONDS	TRAFFIC STOP	AC
07/13/2014 00:57:0	20140128484		5199 FANNETT RD/WALDEN	TRAFFIC STOP	AC
07/13/2014 01:19:3	20140128496		2099 W VIRGINIA ST/BEA	TRAFFIC STOP	C
07/13/2014 11:51:5	20140128693		3399 SARAH ST/WARREN S	TRAFFIC STOP	C
10/14/2014 05:37:1	20140187136		5000 W CARDINAL DR	TRAFFIC STOP	AC
10/14/2014 05:15:5	20140187131		1285 W CARDINAL DR	TRAFFIC STOP	AC
07/18/2014 22:51:0	20140133018		3098 W CARDINAL/4TH ST	TRAFFIC STOP	AC
07/20/2014 02:40:3	20140133796		1098 W CARDINAL/AVENUE	TRAFFIC STOP	C
07/21/2014 17:52:3	20140134943		FANNETT RD/W CARDINAL	TRAFFIC STOP	AC
07/22/2014 04:22:1	20140135176		2400 W CARDINAL DR	TRAFFIC STOP	AC
07/22/2014 05:14:2	20140135194		3500 W CARDINAL DR	TRAFFIC STOP	AC
01/26/2014 09:52:1	20140014958		3998 INTERSTATE 10 S/W	TRAFFIC STOP	AC
07/22/2014 05:24:2	20140135198		4596 W CARDINAL DR/FAN	TRAFFIC STOP	AC
07/22/2014 07:07:5	20140135234		1700 W CARDINAL	TRAFFIC STOP	AC
07/23/2014 04:27:4	20140136057		1700 W CARDINAL DR	TRAFFIC STOP	AC

Call Time	Event ID	Rpt #	Street	Nature	Clo
07/23/2014 04:22:3	20140136054		2800 W CARDINAL	TRAFFIC STOP	AC
07/23/2014 05:43:0	20140136083		4500 W CARDINAL	TRAFFIC STOP	AC
07/23/2014 06:28:3	20140136101		1245 W CARDINAL DR	TRAFFIC STOP	AC
01/26/2014 10:38:0	20140014977		3998 INTERSTATE 10 S/W	TRAFFIC STOP	AC
07/24/2014 05:31:3	20140136815		1798 W CARDINAL/ERIE S	TRAFFIC STOP	AC
07/24/2014 06:25:3	20140136839		2400 W CARDINAL DR	TRAFFIC STOP	AC
07/24/2014 06:34:3	20140136842		3920 W CARDINAL DR	TRAFFIC STOP	AC
07/24/2014 10:00:0	20140136927		5405 WALDEN RD	TRAFFIC STOP	AC
07/24/2014 14:47:5	20140137140		1300 W CARDINAL	TRAFFIC STOP	AC
07/25/2014 04:43:2	20140137555		3000 W CARDINAL	TRAFFIC STOP	AC
07/25/2014 07:19:2	20140137594		3300-BLK W CARDINAL DR	TRAFFIC STOP	AC
07/25/2014 07:48:4	20140137612		3000-BLK W CARDINAL	TRAFFIC STOP	AC
07/25/2014 10:17:3	20140137697		3300-BLK W CARDINAL	TRAFFIC STOP	AC
07/25/2014 17:01:3	20140137964		W CARDINAL RAMP DR/IH	TRAFFIC STOP	AC
11/15/2014 17:16:0	20140205711		2990 W CARDINAL DR	TRAFFIC STOP	AC
07/31/2014 17:59:4	20140141657		5199 FANNETT RD/WALDEN	TRAFFIC STOP	AC
08/02/2014 20:30:1	20140142919		3099 W CARDINAL/4TH ST	TRAFFIC STOP	C
08/04/2014 11:16:4	20140143837		1200-BLK W CARDINAL	TRAFFIC STOP	AC
01/27/2014 09:44:4	20140015512		4800 W CARDINAL DR	TRAFFIC STOP	AC
08/06/2014 05:50:0	20140144921		1375 W CARDINAL DR	TRAFFIC STOP	AC
08/06/2014 05:59:3	20140144925		1375 W CARDINAL DR	TRAFFIC STOP	AC
08/10/2014 00:50:0	20140147306		2275 IH 10 S	TRAFFIC STOP	C
08/13/2014 12:15:5	20140149220		5099 FANNETT RD/STIVER	TRAFFIC STOP	AC
08/13/2014 17:49:5	20140149386		3498 FANNETT RD/WESTMO	TRAFFIC STOP	AC
08/14/2014 20:30:2	20140150148		3200 W CARDINAL	TRAFFIC STOP	AC
08/15/2014 05:57:1	20140150336		2175 W CARDINAL DR	TRAFFIC STOP	AC
08/15/2014 06:36:1	20140150344		3300 W CARDINAL	TRAFFIC STOP	AC
08/15/2014 20:55:2	20140150788		3588 WESTMORELAND ST	TRAFFIC STOP	C
11/20/2014 22:02:0	20140208490		3098 W CARDINAL DR/4TH	TRAFFIC STOP	AC
08/17/2014 23:02:4	20140151846		3500 FANNETT RD	TRAFFIC STOP	AC
08/19/2014 10:10:5	20140152723		2399 SARAH ST/USAN ST	TRAFFIC STOP	AC
08/19/2014 13:41:3	20140152861		3998 INTERSTATE 10 S/W	TRAFFIC STOP	AC
08/19/2014 17:37:1	20140152976		2299 SARAH ST/LOU ST	TRAFFIC STOP	C
08/19/2014 18:57:0	20140153025		5299 TYRRELL PARK RD/B	TRAFFIC STOP	C
11/21/2014 23:16:1	20140209077		1798 W CARDINAL/ERIE S	TRAFFIC STOP	AC

Call Time	Event ID	Rpt #	Street	Nature	Clo
08/22/2014 15:17:4	20140154710		4199 USAN ST/SARAH ST	TRAFFIC STOP	AC
08/23/2014 07:35:5	20140155119		4598 W CARDINAL/FANNET	TRAFFIC STOP	AC
08/23/2014 07:47:2	20140155127		2300 W CARDINAL DR	TRAFFIC STOP	AC
08/23/2014 23:50:4	20140155644		3985 SARAH ST	TRAFFIC STOP	C
08/24/2014 22:28:3	20140156190		4224 W CARDINAL	TRAFFIC STOP	AC
11/24/2014 10:32:0	20140210374	2014028275	3100-BLK W CARDINAL DR	TRAFFIC STOP	AA
11/24/2014 13:44:3	20140210487		2100 W CARDINAL	TRAFFIC STOP	AC
11/24/2014 13:54:0	20140210493		4800 W CARDINAL	TRAFFIC STOP	AC
11/24/2014 13:56:4	20140210497		4800 W CARDINAL	TRAFFIC STOP	AC
08/28/2014 07:01:4	20140158095		2355 IH 10 S	TRAFFIC STOP	AC
08/28/2014 23:47:3	20140158683		3255 ELMIRA ST	TRAFFIC STOP	CO
08/29/2014 14:10:2	20140159073		4500 ABRAHAM ST	TRAFFIC STOP	AC
08/29/2014 22:59:2	20140159369		3499 11TH ST S/WESTMOR	TRAFFIC STOP	AC
08/30/2014 20:45:1	20140159852		4600 W CARDINAL DR	TRAFFIC STOP	C
08/31/2014 12:33:3	20140160179		3098 W CARDINAL/4TH ST	TRAFFIC STOP	AC
09/01/2014 06:48:2	20140160656		4596 W CARDINAL DR/FAN	TRAFFIC STOP	C
09/01/2014 06:39:1	20140160654		3098 W CARDINAL/4TH ST	TRAFFIC STOP	C
09/01/2014 07:44:5	20140160680		2200-BLK W CARDINAL DR	TRAFFIC STOP	C
09/01/2014 07:50:0	20140160685		2200-BLK W CARDINAL DR	TRAFFIC STOP	C
09/01/2014 08:32:4	20140160725		4598 W CARDINAL/FANNET	TRAFFIC STOP	AC
09/01/2014 09:39:0	20140160784		5050 WALDEN RD/FANNETT	TRAFFIC STOP	C
09/01/2014 09:09:2	20140160753		4499 BOB ST/W VIRGINIA	TRAFFIC STOP	AC
09/01/2014 09:56:3	20140160801		1098 W CARDINAL/AVENUE	TRAFFIC STOP	AC
09/01/2014 12:13:1	20140160885		1798 W CARDINAL/ERIE S	TRAFFIC STOP	C
09/02/2014 08:24:1	20140161494		4600 4TH ST S	TRAFFIC STOP	AC
09/02/2014 08:17:2	20140161485		2800 W VIRGINIA ST	TRAFFIC STOP	AC
09/02/2014 10:24:0	20140161575		2400 W CARDINAL	TRAFFIC STOP	AC
12/07/2014 04:38:2	20140217404		5698 W CARDINAL/IH 10	TRAFFIC STOP	AC
09/02/2014 22:38:0	20140162028		5385 FANNETT RD	TRAFFIC STOP	AC
09/03/2014 14:39:0	20140162367		3399 4TH ST S/SOUTHERL	TRAFFIC STOP	C
09/05/2014 16:46:1	20140163794		3443 FANNETT RD	TRAFFIC STOP	AC
09/06/2014 20:38:4	20140164541		3255 ELMIRA ST	TRAFFIC STOP	CO
09/07/2014 08:11:5	20140164837		2200 W CARDINAL	TRAFFIC STOP	AC
09/07/2014 08:07:2	20140164835		1098 W CARDINAL/AVENUE	TRAFFIC STOP	AC
09/07/2014 10:13:1	20140164888		2200 W CARDINAL	TRAFFIC STOP	AC

Call Time	Event ID	Rpt #	Street	Nature	Clo
10/17/2014 05:45:2	20140188913		4299 4TH ST S/BOOKER S	TRAFFIC STOP	AC
01/30/2014 22:32:5	20140017525		3262 INTERSTATE 10 S	TRAFFIC STOP	AC
02/01/2014 04:51:3	20140018350		5405 WALDEN RD	TRAFFIC STOP	CO
02/01/2014 13:22:1	20140018517		2399 SARAH ST/USAN ST	TRAFFIC STOP	AC
02/01/2014 13:55:4	20140018535		2299 SARAH ST/LOU ST	TRAFFIC STOP	AC
02/01/2014 14:12:0	20140018544		2399 SARAH ST/USAN ST	TRAFFIC STOP	AC
02/01/2014 14:46:0	20140018566		2399 SARAH ST/USAN ST	TRAFFIC STOP	AC
09/08/2014 02:58:3	20140165360		2000 W CARDINAL DR	TRAFFIC STOP	AC
09/10/2014 17:31:5	20140166901		3199 11TH ST S/ELINOR	TRAFFIC STOP	AC
10/17/2014 22:10:3	20140189479		4199 PRADICE ST/SARAH	TRAFFIC STOP	AC
09/12/2014 08:34:1	20140167867		2400 W CARDINAL	TRAFFIC STOP	AC
09/12/2014 08:41:2	20140167874		2990 W CARDINAL DR	TRAFFIC STOP	AC
09/12/2014 09:45:4	20140167921		4598 W CARDINAL DR/FAN	TRAFFIC STOP	AC
09/12/2014 09:28:4	20140167910		1200 W CARDINAL DR	TRAFFIC STOP	AC
09/12/2014 09:54:5	20140167925		3400 W CARDINAL	TRAFFIC STOP	AC
09/12/2014 10:29:1	20140167949		4599 4TH ST S/W VIRGIN	TRAFFIC STOP	AC
09/12/2014 12:30:4	20140168015		3799 4TH ST S/EDMONDS	TRAFFIC STOP	AC
09/12/2014 16:16:1	20140168148		3498 FANNETT RD/WESTMO	TRAFFIC STOP	AC
05/29/2014 16:14:0	20140095389		3998 INTERSTATE 10 S/W	TRAFFIC STOP	AC
02/07/2014 17:56:0	20140022160		4500 W CARDINAL	TRAFFIC STOP	AC
02/08/2014 12:41:5	20140022604		4599 4TH ST S/W VIRGIN	TRAFFIC STOP	AC
02/09/2014 12:36:1	20140023262		2399 W VIRGINIA ST/USA	TRAFFIC STOP	AC
02/09/2014 12:52:0	20140023269		2399 SARAH ST/USAN ST	TRAFFIC STOP	AC
11/28/2014 23:57:3	20140212934		2399 LELA ST/USAN ST	TRAFFIC STOP	AC
11/29/2014 10:54:1	20140213084		4695 4TH ST S/W CARDIN	TRAFFIC STOP	AC
11/29/2014 11:02:4	20140213089		5000 W CARDINAL	TRAFFIC STOP	AC
11/29/2014 10:50:0	20140213082		4000 W CARDINAL	TRAFFIC STOP	AC
10/21/2014 14:36:1	20140191430		2399 SARAH ST/USAN ST	TRAFFIC STOP	AC
10/22/2014 13:59:5	20140191938		5405 WALDEN RD	TRAFFIC STOP	AC
10/22/2014 14:51:1	20140191966		3998 INTERSTATE 10 S/W	TRAFFIC STOP	AC
10/22/2014 15:02:3	20140191977		2200 SARAH ST	TRAFFIC STOP	C
10/22/2014 20:41:2	20140192190		3990 INTERSTATE 10 S	TRAFFIC STOP	AC
02/14/2014 08:23:1	20140026097		4397 SARAH ST/FANNETT	TRAFFIC STOP	AC
11/30/2014 10:01:2	20140213642		4500 W CARDINAL DR	TRAFFIC STOP	AC
09/14/2014 20:51:1	20140169373		1798 W CARDINAL/ERIE S	TRAFFIC STOP	AC

Call Time	Event ID	Rpt #	Street	Nature	Clo
09/17/2014 02:52:1	20140170695		5426 WALDEN RD	TRAFFIC STOP	AC
09/18/2014 22:56:3	20140171766		3998 INTERSTATE 10 S/W	TRAFFIC STOP	AC
09/19/2014 09:40:2	20140171959	2014022935	FANNETT RD/W CARDINAL	TRAFFIC STOP	A
10/26/2014 10:51:4	20140194322		2500 W CARDINAL	TRAFFIC STOP	AC
10/26/2014 10:43:0	20140194315		2900 W CARDINAL	TRAFFIC STOP	AC
10/26/2014 11:15:0	20140194333		1400 W CARDINAL	TRAFFIC STOP	AC
02/15/2014 21:28:5	20140027237		4695 4TH ST S/W CARDIN	TRAFFIC STOP	C
10/26/2014 13:22:5	20140194397	2014026069	3150 W CARDINAL DR	TRAFFIC STOP	AA
10/27/2014 06:37:4	20140194760		3899 IH 10 S/WALDEN RD	TRAFFIC STOP	AC
10/28/2014 08:39:5	20140195405		4596 W CARDINAL DR/FAN	TRAFFIC STOP	AC
10/28/2014 14:16:4	20140195567		3098 W CARDINAL/4TH ST	TRAFFIC STOP	AO
10/29/2014 11:27:5	20140196042		2200 W CARDINAL	TRAFFIC STOP	AC
10/29/2014 11:42:1	20140196050		4600 W CARDINAL	TRAFFIC STOP	AC
11/01/2014 08:38:3	20140197761		2700 W CARDINAL DR	TRAFFIC STOP	AC
11/01/2014 19:08:0	20140198026		2699 SARAH ST/GOLIAD S	TRAFFIC STOP	AC
11/03/2014 10:10:1	20140198934		3800 SARAH ST	TRAFFIC STOP	AC
11/06/2014 19:57:0	20140200870	2014027000	4596 W CARDINAL DR/FAN	TRAFFIC STOP	AA
11/08/2014 16:51:5	20140201929		2800 SARAH ST	TRAFFIC STOP	C
11/09/2014 16:43:4	20140202496		3699 11TH ST S/GLENWOO	TRAFFIC STOP	AC
11/10/2014 17:24:0	20140203049		FANNETT RD/W CARDINAL	TRAFFIC STOP	AC
12/11/2014 15:20:2	20140219828		2100-BLK SARAH ST	TRAFFIC STOP	AC
12/12/2014 00:39:3	20140220097		3830 INTERSTATE 10 S	TRAFFIC STOP	AC
12/12/2014 12:16:3	20140220293		4099 GOLIAD ST/LELA ST	TRAFFIC STOP	AC
12/15/2014 00:36:2	20140221665		4297 FANNETT RD/SARAH	TRAFFIC STOP	AC
12/16/2014 01:34:0	20140222268		4299 FANNETT RD/11TH S	TRAFFIC STOP	AC
12/16/2014 05:10:5	20140222287		AVENUE A/W CARDINAL DR	TRAFFIC STOP	C
02/16/2014 23:31:3	20140027924		FANNETT RD/W CARDINAL	TRAFFIC STOP	AC
02/17/2014 05:54:3	20140028046		5301 ERIE ST/W CARDINA	TRAFFIC STOP	AC
12/27/2014 20:32:0	20140228132		2250 W VIRGINIA ST	TRAFFIC STOP	AC
12/29/2014 15:04:1	20140229037		3998 INTERSTATE 10 S/W	TRAFFIC STOP	AC
12/30/2014 19:12:2	20140229706		4299 FANNETT RD/11TH S	TRAFFIC STOP	AC
02/18/2014 20:23:0	20140029131		4397 SARAH ST/FANNETT	TRAFFIC STOP	C
02/19/2014 14:40:5	20140029579		3098 W CARDINAL/4TH ST	TRAFFIC STOP	AC
02/19/2014 15:04:5	20140029590		2399 SARAH ST/USAN ST	TRAFFIC STOP	C
02/22/2014 12:57:2	20140031466		4199 4TH ST S/SARAH ST	TRAFFIC STOP	AC

Call Time	Event ID	Rpt #	Street	Nature	Clo
02/25/2014 00:21:0	20140033016		3850 INTERSTATE 10 S	TRAFFIC STOP	AC
09/21/2014 11:11:0	20140173249		5105 W CARDINAL	TRAFFIC STOP	CO
07/05/2014 22:59:0	20140123266		3800 SARAH ST	TRAFFIC STOP	AC
09/22/2014 13:55:1	20140173883		1798 W CARDINAL/ERIE S	TRAFFIC STOP	AC
03/01/2014 13:58:2	20140035849		2355 IH 10 S	TRAFFIC STOP	AC
06/02/2014 05:27:3	20140097630		4596 W CARDINAL DR/FAN	TRAFFIC STOP	AC
03/01/2014 22:02:0	20140036129		FANNETT RD/W CARDINAL	TRAFFIC STOP	C
01/01/2014 16:28:2	20140000386		2355 IH 10 S	TRAFFIC STOP	AC
01/01/2014 19:29:3	20140000479		4397 SARAH ST/FANNETT	TRAFFIC STOP	AC
01/16/2014 08:59:1	20140008886		4596 W CARDINAL DR/FAN	TRAFFIC STOP	AC
01/03/2014 09:38:3	20140001323		3098 W CARDINAL DR/4TH	TRAFFIC STOP	AC
05/26/2014 10:00:1	20140092895		3400 W CARDINAL	TRAFFIC STOP	AC
05/26/2014 10:06:1	20140092898		2355 IH 10 S	TRAFFIC STOP	AC
01/16/2014 13:39:2	20140009060		1098 W CARDINAL DR/AVE	TRAFFIC STOP	AC
01/17/2014 08:43:1	20140009549		4499 BOB ST/W VIRGINIA	TRAFFIC STOP	AC
03/21/2014 01:31:0	20140046964		4568 FANNETT RD	TRAFFIC STOP	AC
01/04/2014 02:56:0	20140001912		3100 ST JAMES BLVD/FAN	TRAFFIC STOP	AC
01/04/2014 19:47:3	20140002206		4596 W CARDINAL DR/FAN	TRAFFIC STOP	AC
01/04/2014 21:43:1	20140002275		3699 4TH ST S/GLENWOOD	TRAFFIC STOP	C
10/03/2014 10:08:1	20140180265		5405 WALDEN RD	TRAFFIC STOP	C
01/06/2014 13:12:4	20140003109		3300 W CARDINAL	TRAFFIC STOP	AC
01/06/2014 13:09:0	20140003104		3998 INTERSTATE 10 S/W	TRAFFIC STOP	AC
01/06/2014 16:42:4	20140003217	2014000434	FANNETT RD/W CARDINAL	TRAFFIC STOP	AA
03/06/2014 17:30:3	20140038839		3699 4TH ST S/GLENWOOD	TRAFFIC STOP	AC
01/07/2014 09:41:5	20140003534		3998 INTERSTATE 10 S/W	TRAFFIC STOP	AC
03/07/2014 00:44:2	20140039093		3209 SARAH ST/WINSTON	TRAFFIC STOP	AC
03/07/2014 02:27:4	20140039130		3400 FANNETT RD	TRAFFIC STOP	C
01/08/2014 12:38:3	20140004177		3999 INTERSTATE 10 S/W	TRAFFIC STOP	C
01/09/2014 19:14:0	20140004977		3199 WAVERLY ST/IOLA S	TRAFFIC STOP	AC
01/12/2014 01:03:0	20140006432		3254 INTERSTATE 10 S	TRAFFIC STOP	AC
01/14/2014 14:48:1	20140007942		3800 INTERSTATE 10 S	TRAFFIC STOP	AC
01/14/2014 15:20:3	20140007958		5050 WALDEN RD/FANNETT	TRAFFIC STOP	C
05/17/2014 01:07:2	20140086461		2899 SOUTHERLAND ST/4T	TRAFFIC STOP	AC
01/15/2014 13:35:4	20140008447		3998 INTERSTATE 10 S/W	TRAFFIC STOP	AC
01/15/2014 15:56:4	20140008548		3998 INTERSTATE 10 S/W	TRAFFIC STOP	AC

Call Time	Event ID	Rpt #	Street	Nature	Clo
03/11/2014 22:28:5	20140042291		3098 W CARDINAL/4TH ST	TRAFFIC STOP	AC
03/12/2014 09:29:0	20140042497		3000 W CARDINAL	TRAFFIC STOP	AC
03/13/2014 08:47:4	20140043138		2400 W CARDINAL	TRAFFIC STOP	AC
03/14/2014 07:05:5	20140043736		5500 W CARDINAL DR	TRAFFIC STOP	AC
03/14/2014 12:18:4	20140043890		5405 WALDEN RD	TRAFFIC STOP	AC
03/23/2014 01:58:1	20140049058		4300-BLK FANNETT RD	TRAFFIC STOP	CO
07/04/2014 08:08:2	20140121761		4596 W CARDINAL DR/FAN	TRAFFIC STOP	AC
03/17/2014 15:37:4	20140045886		5405 WALDEN RD	TRAFFIC STOP	AC
03/18/2014 09:14:5	20140046292		2400 W CARDINAL	TRAFFIC STOP	AC
05/18/2014 13:27:5	20140087319		3099 W CARDINAL/4TH ST	TRAFFIC STOP	AC
05/18/2014 18:52:1	20140087472		1799 W CARDINAL DR/ERI	TRAFFIC STOP	C
10/04/2014 07:27:4	20140180824		2400 W CARDINAL	TRAFFIC STOP	AC
10/04/2014 07:36:2	20140180827		3000 W CARDINAL	TRAFFIC STOP	AC
10/04/2014 07:57:4	20140180832		2355 IH 10 S	TRAFFIC STOP	AC
10/04/2014 07:44:0	20140180828		2400 W CARDINAL	TRAFFIC STOP	AC
10/04/2014 09:57:1	20140180891		1700 W CARDINAL	TRAFFIC STOP	AC
07/02/2014 06:24:4	20140119988		600-BLK W CARDINAL	TRAFFIC STOP	AC
07/02/2014 11:06:1	20140120121		3899 IH 10 S/WALDEN RD	TRAFFIC STOP	AC
07/02/2014 12:44:1	20140120187		3998 INTERSTATE 10 S/W	TRAFFIC STOP	AC
07/02/2014 13:59:2	20140120248		3600 11TH ST S	TRAFFIC STOP	AC
07/02/2014 13:50:4	20140120241		3600 11TH ST S	TRAFFIC STOP	AC
05/19/2014 12:22:2	20140087958		3899 IH 10 S/WALDEN RD	TRAFFIC STOP	AC
10/06/2014 09:50:2	20140182048		3797 HOUSTON ST	TRAFFIC STOP	AC
10/06/2014 09:48:2	20140182045		3800 HOUSTON ST	TRAFFIC STOP	AC
03/31/2014 09:37:4	20140054047		4599 W CARDINAL/FANNET	TRAFFIC STOP	AC
03/31/2014 13:54:1	20140054223		3998 INTERSTATE 10 S/W	TRAFFIC STOP	AC
03/31/2014 14:13:0	20140054241		4598 W CARDINAL/FANNET	TRAFFIC STOP	AC
07/03/2014 08:12:0	20140120872		3899 IH 10 S/WALDEN RD	TRAFFIC STOP	C
04/01/2014 14:30:2	20140054873		3998 INTERSTATE 10 S/W	TRAFFIC STOP	AC
04/02/2014 10:18:5	20140055395	2014007519	5050 WALDEN RD/TYRRELL	TRAFFIC STOP	AA
04/09/2014 14:05:1	20140060141		3355 GLENWOOD AVE	TRAFFIC STOP	IN
04/09/2014 20:58:0	20140060436		3500 WAVERLY ST	TRAFFIC STOP	AC
04/09/2014 18:51:4	20140060353		5050 WALDEN RD/FANNETT	TRAFFIC STOP	AC
04/11/2014 12:31:5	20140061506		3299 11TH ST S/WAVERLY	TRAFFIC STOP	AC
05/21/2014 12:26:4	20140089454		4598 W CARDINAL/FANNET	TRAFFIC STOP	AC

Call Time	Event ID	Rpt #	Street	Nature	Clo
05/21/2014 13:15:5	20140089480		2400 W CARDINAL	TRAFFIC STOP	AC
05/21/2014 13:06:1	20140089475		1300 W CARDINAL	TRAFFIC STOP	AC
05/21/2014 13:19:2	20140089484		1500 W CARDINAL DR	TRAFFIC STOP	AC
05/21/2014 13:17:1	20140089482		3100 W CARDINAL	TRAFFIC STOP	AC
05/21/2014 13:20:3	20140089486		4100 W CARDINAL DR	TRAFFIC STOP	AC
05/21/2014 13:43:3	20140089504		1200 W CARDINAL	TRAFFIC STOP	AC
05/21/2014 14:06:2	20140089525		2300 W CARDINAL	TRAFFIC STOP	AC
04/14/2014 22:35:2	20140063814		4899 FANNETT RD/23RD S	TRAFFIC STOP	AC
10/04/2014 22:56:4	20140181300		3900 GOLIAD ST	TRAFFIC STOP	AC
04/15/2014 09:15:5	20140063981		5099 FANNETT RD/STIVER	TRAFFIC STOP	AC
04/15/2014 14:49:1	20140064203		2099 SARAH ST/MARIE ST	TRAFFIC STOP	AC
04/15/2014 14:56:1	20140064207		2399 SARAH ST/USAN ST	TRAFFIC STOP	AC
04/16/2014 08:49:3	20140064622		3998 INTERSTATE 10 S/W	TRAFFIC STOP	AC
09/27/2014 01:50:3	20140176550		3500 4TH ST S	TRAFFIC STOP	AC
04/18/2014 08:00:4	20140065960		3400 W CARDINAL	TRAFFIC STOP	AC
04/18/2014 09:01:5	20140065988		1200 W CARDINAL	TRAFFIC STOP	AC
09/27/2014 20:23:0	20140176960	2014023659	3250 4TH ST S/HARRIOT	TRAFFIC STOP	A
09/28/2014 00:39:5	20140177112		4399 WINSTON DR/POSEY	TRAFFIC STOP	C
05/22/2014 19:30:2	20140090410		2799 SARAH ST/PRADICE	TRAFFIC STOP	CO
04/22/2014 19:10:1	20140069227		4199 4TH ST S/SARAH ST	TRAFFIC STOP	AC
04/23/2014 09:39:4	20140069576		3899 IH 10 S/WALDEN RD	TRAFFIC STOP	AC
04/23/2014 20:50:3	20140069997		3599 11TH ST S/ST JAME	TRAFFIC STOP	AC
09/28/2014 18:33:5	20140177484		2600 SARAH ST	TRAFFIC STOP	AC
04/25/2014 07:32:4	20140070997		3998 INTERSTATE 10 S/W	TRAFFIC STOP	AC
05/23/2014 14:42:3	20140091030		3399 4TH ST S/SOUTHERL	TRAFFIC STOP	AC
04/30/2014 06:04:1	20140074482		4598 W CARDINAL/FANNET	TRAFFIC STOP	C
04/30/2014 09:20:3	20140074550		3443 FANNETT RD	TRAFFIC STOP	AC
09/30/2014 00:44:2	20140178251		4598 W CARDINAL/FANNET	TRAFFIC STOP	AC
05/05/2014 08:35:3	20140077964		5200 W CARDINAL DR	TRAFFIC STOP	AC
05/06/2014 15:09:3	20140079020		3999 INTERSTATE 10 S/W	TRAFFIC STOP	AC
05/06/2014 21:10:5	20140079317	2014010719	3897 INTERSTATE 10 S	TRAFFIC STOP	SO
05/07/2014 16:58:3	20140079831		4200 GARDEN ST/SARAH S	TRAFFIC STOP	AC
05/08/2014 15:45:3	20140080474		3700 PRESTON ST	TRAFFIC STOP	AC
05/09/2014 06:12:5	20140080927		1908 W CARDINAL	TRAFFIC STOP	C
05/09/2014 14:08:4	20140081168		3800 FANNETT RD	TRAFFIC STOP	AC

Call Time	Event ID	Rpt #	Street	Nature	Clo
10/02/2014 07:27:3	20140179495		3855 IH 10 S	TRAFFIC STOP	AC
05/10/2014 20:13:0	20140082098		4199 4TH ST S/SARAH ST	TRAFFIC STOP	AC
05/10/2014 22:13:3	20140082176		4221 PRADICE ST	TRAFFIC STOP	C
05/11/2014 01:01:5	20140082298		3599 4TH ST S/ST JAMES	TRAFFIC STOP	C
05/12/2014 12:57:3	20140083239		3998 INTERSTATE 10 S/W	TRAFFIC STOP	AC
10/02/2014 11:32:2	20140179657	2014024052	5495 WALDEN RD/IH 10 S	TRAFFIC STOP	A
10/02/2014 16:08:3	20140179802	2014024078	5495 WALDEN RD/IH 10 S	TRAFFIC STOP	AA
05/15/2014 08:15:3	20140085135		3799 11TH ST S/EDMONDS	TRAFFIC STOP	AC
06/03/2014 14:28:0	20140098669	2014013230	3150 W CARDINAL DR	TRAFFIC STOP	A
06/03/2014 16:26:2	20140098732		5699 ERIE ST/CHAMBLESS	TRAFFIC STOP	AC
06/03/2014 22:16:2	20140098971		3999 4TH ST S/NORA ST	TRAFFIC STOP	AC
06/28/2014 14:15:4	20140117213		3200 ELMIRA ST	TRAFFIC STOP	AC
06/06/2014 17:35:0	20140101181		4297 FANNETT RD/SARAH	TRAFFIC STOP	AC
06/06/2014 22:49:0	20140101394	2014013570	5100 TYRRELL PARK RD/F	TRAFFIC STOP	AA
06/07/2014 10:02:1	20140101642		2990 W CARDINAL DR	TRAFFIC STOP	AC
06/30/2014 13:12:3	20140118584		1799 W CARDINAL/ERIE S	TRAFFIC STOP	AC
06/10/2014 00:42:5	20140103565		3598 FANNETT RD/ST JAM	TRAFFIC STOP	AC
06/10/2014 16:01:2	20140104058		2100 SARAH ST	TRAFFIC STOP	AC
06/10/2014 15:13:1	20140104022		3998 INTERSTATE 10 S/W	TRAFFIC STOP	AC
10/07/2014 20:15:4	20140183080		4596 W CARDINAL DR/FAN	TRAFFIC STOP	AC
10/08/2014 01:40:2	20140183188		3998 INTERSTATE 10 S/W	TRAFFIC STOP	AC
06/29/2014 09:29:3	20140117772		3100 W CARDINAL DR	TRAFFIC STOP	AC
10/08/2014 13:50:1	20140183495		3549 ST JAMES BLVD/11T	TRAFFIC STOP	AC
06/14/2014 09:14:1	20140106920		4598 W CARDINAL/FANNET	TRAFFIC STOP	AC
10/09/2014 05:26:0	20140183863		1600 W CARDINAL DR	TRAFFIC STOP	AC
06/18/2014 14:10:1	20140109902		3999 INTERSTATE 10 S/W	TRAFFIC STOP	C
06/19/2014 12:59:0	20140110518		3998 INTERSTATE 10 S/W	TRAFFIC STOP	AC
06/19/2014 22:33:1	20140110912		3099 SARAH ST/5TH ST S	TRAFFIC STOP	AC
06/20/2014 06:20:4	20140111075		4598 W CARDINAL/FANNET	TRAFFIC STOP	AC
06/20/2014 10:23:1	20140111189		4500 W CARDINAL	TRAFFIC STOP	AC
10/09/2014 18:40:5	20140184315		4099 GOLIAD ST/LELA ST	TRAFFIC STOP	AC
06/24/2014 06:06:0	20140114078		2700 W CARDINAL DR	TRAFFIC STOP	AC
06/24/2014 11:16:2	20140114211		3998 INTERSTATE 10 S/W	TRAFFIC STOP	AC
06/24/2014 14:13:3	20140114328		1798 W CARDINAL/ERIE S	TRAFFIC STOP	AC
06/26/2014 08:23:4	20140115593		5199 FANNETT RD/WALDEN	TRAFFIC STOP	AC

Call Time	Event ID	Rpt #	Street	Nature	Clo
06/26/2014 08:35:2	20140115605		5405 WALDEN RD	TRAFFIC STOP	AC
10/10/2014 23:43:2	20140185260	2014024834	AVENUE A/W CARDINAL DR	TRAFFIC STOP	A
10/11/2014 16:34:5	20140185609		2355 IH 10 S	TRAFFIC STOP	AC
07/07/2014 04:53:4	20140124104		2600 W CARDINAL DR	TRAFFIC STOP	AC
07/07/2014 04:48:4	20140124100		2400 W CARDINAL DR	TRAFFIC STOP	AC
10/12/2014 10:20:1	20140186109		3300-BLK W CARDINAL	TRAFFIC STOP	C
10/12/2014 13:25:2	20140186175		3255 ELMIRA ST	TRAFFIC STOP	AC
07/10/2014 16:38:5	20140126691	2014016694	W CARDINAL RAMP DR/MER	TRAFFIC STOP	AC
07/11/2014 08:17:3	20140127160		2400-BLK W CARDINAL	TRAFFIC STOP	AC
07/11/2014 08:22:5	20140127165		2900-W W CARDINAL	TRAFFIC STOP	AC
07/11/2014 09:51:1	20140127235		1200-BLK W CARDINAL	TRAFFIC STOP	AC
07/11/2014 09:46:2	20140127231		4000 W CARDINAL	TRAFFIC STOP	AC
07/11/2014 10:36:4	20140127261		2400-BLK W CARDINAL	TRAFFIC STOP	AC
07/11/2014 10:43:4	20140127266		5000-BLK W CARDINAL	TRAFFIC STOP	AC
10/13/2014 03:43:4	20140186526		5405 WALDEN RD	TRAFFIC STOP	AC
10/14/2014 05:42:4	20140187137		5200 W CARDINAL DR	TRAFFIC STOP	AC
10/14/2014 05:20:3	20140187133		1200 W CARDINAL DR	TRAFFIC STOP	AC
10/14/2014 06:42:0	20140187167		1245 W CARDINAL	TRAFFIC STOP	AC
07/16/2014 06:44:1	20140130736		4520 W CARDINAL DR	TRAFFIC STOP	AC
07/16/2014 06:31:2	20140130732		1650 W CARDINAL DR	TRAFFIC STOP	AC
12/03/2014 16:31:5	20140215372		5636 W CARDINAL	TRAFFIC STOP	AC
07/16/2014 17:50:3	20140131135		2299 SARAH ST/LOU ST	TRAFFIC STOP	AC
07/19/2014 12:03:4	20140133309		2200-BLK W VIRGINIA ST	TRAFFIC STOP	C
07/19/2014 20:44:2	20140133576		3899 HOUSTON ST/HEBERT	TRAFFIC STOP	C
07/21/2014 07:17:0	20140134456		4596 W CARDINAL DR/FAN	TRAFFIC STOP	AC
07/21/2014 08:50:2	20140134522		2200 W VIRGINIA ST	TRAFFIC STOP	AC
07/21/2014 09:32:3	20140134550		3100 W CARDINAL	TRAFFIC STOP	AC
07/21/2014 22:41:1	20140135091		3998 INTERSTATE 10 S/W	TRAFFIC STOP	AC
07/22/2014 04:27:4	20140135178		1500 W CARDINAL DR	TRAFFIC STOP	AC
07/22/2014 05:06:0	20140135191		2400 W CARDINAL DR	TRAFFIC STOP	AC
07/22/2014 05:19:1	20140135196		4000 W CARDINAL DR	TRAFFIC STOP	AC
07/22/2014 06:56:1	20140135230		3920 W CARDINAL	TRAFFIC STOP	AC
07/22/2014 06:46:2	20140135229		1625 W CARDINAL	TRAFFIC STOP	AC
07/22/2014 07:13:3	20140135236		5301 GORMAN RD/W CARDI	TRAFFIC STOP	AC
07/22/2014 07:02:0	20140135233		1245 W CARDINAL	TRAFFIC STOP	AC

Call Time	Event ID	Rpt #	Street	Nature	Clo
07/22/2014 07:00:5	20140135232		4800 W CARDINAL	TRAFFIC STOP	AC
07/22/2014 07:45:3	20140135256		1495 W CARDINAL	TRAFFIC STOP	AC
07/23/2014 05:34:3	20140136079		5297 HAGNER RD/W CARDI	TRAFFIC STOP	AC
07/23/2014 05:26:3	20140136076		2400 W CARDINAL	TRAFFIC STOP	AC
07/23/2014 05:36:2	20140136081		3500 W CARDINAL	TRAFFIC STOP	AC
07/23/2014 05:46:0	20140136084		5297 HAGNER RD/W CARDI	TRAFFIC STOP	AC
07/23/2014 19:49:0	20140136612		3800-BLK PRESTON ST	TRAFFIC STOP	AC
07/24/2014 04:05:2	20140136800		1949 W VIRGINIA ST/OPA	TRAFFIC STOP	AC
07/24/2014 05:37:3	20140136818		1200 W CARDINAL DR	TRAFFIC STOP	AC
07/24/2014 05:55:3	20140136826		4596 W CARDINAL DR/FAN	TRAFFIC STOP	AC
07/24/2014 08:59:0	20140136898		3998 INTERSTATE 10 S/W	TRAFFIC STOP	AC
07/25/2014 07:25:3	20140137598		1700-BLK W CARDINAL	TRAFFIC STOP	AC
07/25/2014 07:24:2	20140137597		2300 W CARDINAL	TRAFFIC STOP	AC
07/25/2014 07:43:5	20140137609		2100-BLK W CARDINAL	TRAFFIC STOP	AC
07/28/2014 19:58:2	20140139895		2100 W CARDINAL DR	TRAFFIC STOP	AC
07/29/2014 15:02:2	20140140367		4300 SARAH ST	TRAFFIC STOP	AC
11/17/2014 13:40:5	20140206584		1200 W CARDINAL DR	TRAFFIC STOP	AC
08/05/2014 06:40:3	20140144295		4495 FANNETT RD/W CARD	TRAFFIC STOP	AC
08/05/2014 20:29:4	20140144726		2300 W CARDINAL	TRAFFIC STOP	AC
08/05/2014 21:06:1	20140144749		4099 11TH ST S/FANNETT	TRAFFIC STOP	AC
08/06/2014 05:35:2	20140144916		1375 W CARDINAL DR	TRAFFIC STOP	AC
08/06/2014 06:36:2	20140144935		5400 W CARDINAL DR	TRAFFIC STOP	AC
08/06/2014 19:22:5	20140145380		3199 11TH ST S/ELINOR	TRAFFIC STOP	AC
08/09/2014 07:50:2	20140146836		3998 INTERSTATE 10 S/W	TRAFFIC STOP	AC
08/09/2014 08:13:5	20140146848		3998 INTERSTATE 10 S/W	TRAFFIC STOP	AC
08/11/2014 22:38:2	20140148333		3998 INTERSTATE 10 S/W	TRAFFIC STOP	AC
08/13/2014 09:39:5	20140149145	2014019775	3999 4TH ST S/NORA ST	TRAFFIC STOP	AA
08/13/2014 14:55:1	20140149300		4596 W CARDINAL DR/FAN	TRAFFIC STOP	AC
08/14/2014 17:28:1	20140150041		2399 SARAH ST/USAN ST	TRAFFIC STOP	C
08/15/2014 07:01:1	20140150351		4500 W CARDINAL DR	TRAFFIC STOP	AC
08/15/2014 20:33:5	20140150781		4598 W CARDINAL/FANNET	TRAFFIC STOP	C
11/20/2014 18:17:2	20140208395		2754 W CARDINAL	TRAFFIC STOP	AC
08/18/2014 00:25:4	20140151885		3099 W CARDINAL/4TH ST	TRAFFIC STOP	C
08/18/2014 00:01:4	20140151876		2898 W CARDINAL	TRAFFIC STOP	AC
08/18/2014 08:18:4	20140151985		2599 SARAH ST/GARDEN S	TRAFFIC STOP	AC

Call Time	Event ID	Rpt #	Street	Nature	Clo
11/21/2014 07:21:0	20140208633		1400 FLORIDA AVE	TRAFFIC STOP	AC
08/19/2014 01:35:0	20140152548	2014020245	3098 W CARDINAL DR/4TH	TRAFFIC STOP	AA
08/19/2014 06:53:2	20140152604		4596 W CARDINAL DR/FAN	TRAFFIC STOP	AC
08/19/2014 07:34:4	20140152616		2900 W CARDINAL	TRAFFIC STOP	AC
08/19/2014 07:13:5	20140152610		1798 W CARDINAL/ERIE S	TRAFFIC STOP	AC
08/19/2014 22:43:1	20140153129		3500 FANNETT RD/6TH ST	TRAFFIC STOP	AC
08/20/2014 21:22:2	20140153652		3998 INTERSTATE 10 S/W	TRAFFIC STOP	AC
08/23/2014 07:57:5	20140155139		4598 W CARDINAL/FANNET	TRAFFIC STOP	AC
08/23/2014 09:02:0	20140155181		2400 W CARDINAL	TRAFFIC STOP	AC
12/05/2014 18:41:1	20140216587		4899 FANNETT RD/23RD S	TRAFFIC STOP	AC
08/24/2014 20:47:2	20140156149		3998 INTERSTATE 10 S/W	TRAFFIC STOP	AC
08/25/2014 21:55:5	20140156784		2399 SARAH ST/USAN ST	TRAFFIC STOP	AC
12/05/2014 23:45:0	20140216743		2999 W VIRGINIA ST/4TH	TRAFFIC STOP	AC
11/24/2014 21:39:0	20140210763		2599 SARAH ST/GARDEN S	TRAFFIC STOP	AC
10/15/2014 11:53:2	20140187894		3899 IH 10 S/WALDEN RD	TRAFFIC STOP	AC
08/28/2014 06:50:0	20140158090		2900 W CARDINAL	TRAFFIC STOP	AC
08/29/2014 08:49:2	20140158868		3900 11TH ST S	TRAFFIC STOP	AC
08/29/2014 16:18:1	20140159151	2014021216	2600 SARAH ST	TRAFFIC STOP	AC
08/29/2014 19:31:4	20140159266		3399 SARAH ST/WARREN S	TRAFFIC STOP	C
10/15/2014 17:57:5	20140188093		4596 W CARDINAL DR/FAN	TRAFFIC STOP	AC
10/16/2014 00:05:0	20140188238		2355 IH 10 S	TRAFFIC STOP	AC
09/01/2014 07:02:3	20140160657		1798 W CARDINAL/ERIE S	TRAFFIC STOP	C
09/01/2014 07:09:2	20140160658		2500-BLK W VIRGINIA ST	TRAFFIC STOP	C
09/01/2014 08:04:4	20140160697		2400-BLK W CARDINAL	TRAFFIC STOP	C
09/01/2014 08:14:5	20140160706		2700-BLK W CARDINAL	TRAFFIC STOP	C
09/01/2014 08:39:1	20140160729		1098 W CARDINAL/AVENUE	TRAFFIC STOP	C
09/01/2014 09:34:5	20140160780		2200-BLK W CARDINAL	TRAFFIC STOP	C
09/01/2014 12:22:1	20140160893		4598 W CARDINAL/FANNET	TRAFFIC STOP	C
09/01/2014 13:30:4	20140160943		1600-BLK W CARDINAL	TRAFFIC STOP	C
09/01/2014 13:47:0	20140160961		4599 4TH ST S/W VIRGIN	TRAFFIC STOP	C
09/01/2014 14:10:3	20140160978		2500 W VIRGINIA ST	TRAFFIC STOP	AC
09/01/2014 14:03:1	20140160972		1798 W CARDINAL/ERIE S	TRAFFIC STOP	AC
09/01/2014 21:40:4	20140161253		3899 IH 10 S/WALDEN RD	TRAFFIC STOP	AC
12/07/2014 06:24:5	20140217427		3998 INTERSTATE 10 S/W	TRAFFIC STOP	CO
09/04/2014 08:10:0	20140162797		W CARDINAL UPAS DR/FAN	TRAFFIC STOP	AC

Call Time	Event ID	Rpt #	Street	Nature	Clo
09/04/2014 07:34:1	20140162767		2700 SARAH ST	TRAFFIC STOP	AC
10/16/2014 21:02:4	20140188755	2014025266	4598 W CARDINAL/FANNET	TRAFFIC STOP	SO
09/06/2014 21:59:4	20140164604		3999 INTERSTATE 10 S/W	TRAFFIC STOP	AC
09/07/2014 08:58:4	20140164848		2000 W CARDINAL	TRAFFIC STOP	AC
09/07/2014 09:44:5	20140164869		1500 W CARDINAL	TRAFFIC STOP	AC
09/10/2014 22:28:4	20140167048		3013 INTERSTATE 10 S	TRAFFIC STOP	AC
10/20/2014 15:01:2	20140190914	2014025576	4000 4TH ST S	TRAFFIC STOP	AA
10/21/2014 18:35:3	20140191552		4596 W CARDINAL DR/FAN	TRAFFIC STOP	AC
09/12/2014 22:27:5	20140168352		2699 LELA ST/GOLIAD ST	TRAFFIC STOP	AC
09/14/2014 01:44:4	20140169000	2014022528	3098 W CARDINAL DR/4TH	TRAFFIC STOP	AA
10/22/2014 15:19:5	20140191987		2355 IH 10 S	TRAFFIC STOP	AC
10/23/2014 13:13:5	20140192536		3799 4TH ST S/EDMONDS	TRAFFIC STOP	C
10/24/2014 02:45:4	20140192917		5699 W CARDINAL/INTERS	TRAFFIC STOP	C
11/30/2014 10:06:2	20140213643		2355 IH 10 S	TRAFFIC STOP	AC
10/24/2014 19:18:2	20140193395		1200-BLK W CARDINAL	TRAFFIC STOP	C
09/17/2014 22:54:3	20140171225		4598 W CARDINAL/FANNET	TRAFFIC STOP	AC
10/26/2014 11:06:5	20140194328		2000 W CARDINAL	TRAFFIC STOP	AC
10/28/2014 05:37:4	20140195349		5000 W CARDINAL DR	TRAFFIC STOP	AC
10/28/2014 13:02:4	20140195522		4099 USAN ST/NORA ST	TRAFFIC STOP	AC
10/28/2014 22:37:2	20140195818	2014026276	3745 IH 10 S	TRAFFIC STOP	AA
10/29/2014 05:45:3	20140195891		5200 W CARDINAL DR	TRAFFIC STOP	AC
10/30/2014 16:52:5	20140196766		3740 HOUSTON ST	TRAFFIC STOP	C
10/31/2014 13:29:3	20140197209		2100 W CARDINAL	TRAFFIC STOP	AC
11/01/2014 08:31:1	20140197760		5495 WALDEN RD/IH 10 S	TRAFFIC STOP	AC
11/01/2014 20:33:3	20140198065		3100-BLK EXECUTIVE BLV	TRAFFIC STOP	C
11/02/2014 00:44:5	20140198190		3150 W CARDINAL DR	TRAFFIC STOP	AC
11/04/2014 08:38:1	20140199468		2799 W VIRGINIA ST/GOL	TRAFFIC STOP	C
11/04/2014 20:39:5	20140199814		2355 IH 10 S	TRAFFIC STOP	AC
11/07/2014 00:33:2	20140200969		3436 WAVERLY ST	TRAFFIC STOP	AC
11/07/2014 10:22:2	20140201190		1700 W CARDINAL	TRAFFIC STOP	AC
11/07/2014 13:55:0	20140201323	2014027051	3098 W CARDINAL/4TH ST	TRAFFIC STOP	AA
11/08/2014 10:01:4	20140201761		4199 MOUTON ST/SARAH S	TRAFFIC STOP	AC
11/10/2014 09:36:2	20140202830		3255-30 ELMIRA ST	TRAFFIC STOP	DQ
12/02/2014 22:48:5	20140215014		3500 SARAH ST	TRAFFIC STOP	AC
11/11/2014 09:59:4	20140203431	2014027314	3199 11TH ST S/ELINOR	TRAFFIC STOP	AA

Call Time	Event ID	Rpt #	Street	Nature	Clo
12/09/2014 12:49:5	20140218677		1799 W VIRGINIA ST/BOB	TRAFFIC STOP	AC
12/12/2014 12:10:1	20140220290		2100 SARAH ST	TRAFFIC STOP	AC
12/13/2014 09:52:4	20140220778		4500 FANNETT RD	TRAFFIC STOP	AC
12/16/2014 13:29:2	20140222478		3484 GLENWOOD AVE	TRAFFIC STOP	AC
12/17/2014 07:58:2	20140222818		3855 IH 10 S	TRAFFIC STOP	AC
12/20/2014 12:41:0	20140224402		3098 W CARDINAL/4TH ST	TRAFFIC STOP	C
12/20/2014 17:45:4	20140224574		3799 4TH ST S/EDMONDS	TRAFFIC STOP	C
12/21/2014 01:31:3	20140224787		3340 ELINOR ST/8TH ST	TRAFFIC STOP	AC
12/30/2014 07:41:5	20140229350		3400 11TH ST S	TRAFFIC STOP	AC
12/30/2014 07:54:5	20140229354		5300 WALDEN RD	TRAFFIC STOP	AC
12/31/2014 16:12:2	20140230072		3099 W CARDINAL DR/4TH	TRAFFIC STOP	AC
01/23/2014 18:36:0	20140013387	2014001826	3150-124 W CARDINAL	TRESPASSING	WI
05/29/2014 00:34:3	20140094916		2275 IH 10 S	TRESPASSING	AC
05/29/2014 07:12:5	20140095008		3120 W CARDINAL DR	TRESPASSING	GO
02/06/2014 20:22:4	20140021597	2014002854	2355 IH 10 S	TRESPASSING	WI
02/09/2014 03:36:2	20140023094		3865 IH 10 S	TRESPASSING	CC
02/13/2014 00:25:4	20140025372	2014003371	5405 WALDEN RD	TRESPASSING	WI
02/06/2014 20:11:3	20140021592	2014002851	2355 IH 10 S	TRESPASSING	WI
02/14/2014 16:50:5	20140026393		2810 GLENWOOD AVE	TRESPASSING	AC
02/19/2014 12:20:4	20140029478	2014003909	3255 ELMIRA ST	TRESPASSING	WI
02/20/2014 10:16:2	20140030034		5405 WALDEN RD	TRESPASSING	CO
09/21/2014 08:13:3	20140173185		3255-127 ELMIRA ST	TRESPASSING	DC
05/31/2014 03:10:2	20140096413		2250-1620 W VIRGINIA S	TRESPASSING	DQ
01/01/2014 14:05:2	20140000314	2014000044	3875 IH 10 S	TRESPASSING	WI
06/01/2014 15:42:5	20140097228		5405 WALDEN RD	TRESPASSING	GO
01/04/2014 01:25:0	20140001873	2014000251	5198 FANNETT RD	TRESPASSING	WI
01/05/2014 15:35:5	20140002619		5405 WALDEN RD	TRESPASSING	GO
01/01/2014 16:40:3	20140000392		5305 TYRRELL PARK RD	TRESPASSING	AC
07/03/2014 18:13:4	20140121314		3875 IH 10 S	TRESPASSING	GO
01/16/2014 21:53:1	20140009369	2014001310	3255 ELMIRA ST	TRESPASSING	WI
03/05/2014 04:33:2	20140037884	2014005037	2355 IH 10 S	TRESPASSING	WI
01/11/2014 20:09:0	20140006252		2275 IH 10 S	TRESPASSING	CC
01/14/2014 11:57:3	20140007828	2014001082	5405 WALDEN RD	TRESPASSING	WI
03/07/2014 00:52:5	20140039098		3220 6TH ST S	TRESPASSING	KO
03/15/2014 00:04:4	20140044298	2014005912	3255-37 ELMIRA ST	TRESPASSING	RO

Call Time	Event ID	Rpt #	Street	Nature	Clo
03/28/2014 04:21:4	20140052025		2275 IH 10 S	TRESPASSING	CO
01/11/2014 02:00:0	20140005811		4680 FANNETT RD	TRESPASSING	AC
01/13/2014 23:07:1	20140007599		5380-315 CLEARWATER CT	TRESPASSING	AC
04/10/2014 14:17:1	20140060848		3950 OCTAVIA ST	TRESPASSING	CM
03/13/2014 15:23:0	20140043366		3875 IH 10 S	TRESPASSING	GO
09/23/2014 17:19:0	20140174591	2014023311	1650 W CARDINAL DR	TRESPASSING	AA
04/16/2014 23:44:1	20140065138	2014008885	3150-101 W CARDINAL DR	TRESPASSING	WI
09/26/2014 22:59:5	20140176472		4150 LOU ST	TRESPASSING	DQ
03/28/2014 01:19:2	20140051997		2250-1620 W VIRGINIA S	TRESPASSING	GO
04/04/2014 10:06:2	20140056719	2014007743	3875 IH 10 S	TRESPASSING	WI
01/14/2014 11:40:2	20140007823	2014001081	5405 WALDEN RD	TRESPASSING	WI
04/27/2014 07:37:3	20140072535		4655 BEALE ST	TRESPASSING	KO
04/17/2014 19:00:1	20140065679		2990 GLENWOOD AVE	TRESPASSING	KO
03/14/2014 21:41:2	20140044226		3875 IH 10 S	TRESPASSING	AO
03/16/2014 18:01:3	20140045340		2760 GLENWOOD AVE	TRESPASSING	DUP
07/01/2014 11:43:0	20140119338	2014015845	5405 WALDEN RD	TRESPASSING	WI
05/19/2014 11:13:4	20140087911		3165 WAVERLY ST	TRESPASSING	GO
04/05/2014 16:35:1	20140057557		2355 IH 10 S	TRESPASSING	GO
10/06/2014 19:49:1	20140182404	2014024417	3255-128 ELMIRA ST	TRESPASSING	WI
05/03/2014 18:38:5	20140076962		4385 GOLIAD ST	TRESPASSING	CO
06/29/2014 04:31:5	20140117698		3410 GLENWOOD AVE	TRESPASSING	GO
06/12/2014 20:58:0	20140105864		2250-122 W VIRGINIA ST	TRESPASSING	DQ
05/09/2014 22:19:4	20140081519		5450 WALDEN RD	TRESPASSING	GO
06/29/2014 07:48:3	20140117747	2014015646	2275 W VIRGINIA ST	TRESPASSING	WI
06/13/2014 02:22:5	20140106022	2014014162	3150-123 W CARDINAL DR	TRESPASSING	RO
10/09/2014 13:25:1	20140184123		3815 IH 10 S	TRESPASSING	GO
10/09/2014 16:35:2	20140184244		3875 IH 10 S	TRESPASSING	GO
06/20/2014 21:59:0	20140111644		4365-69 4TH ST S	TRESPASSING	KO
07/09/2014 15:55:0	20140125971	2014016600	5405 WALDEN RD	TRESPASSING	AA
07/09/2014 18:34:4	20140126095		2275 IH 10 S	TRESPASSING	GO
07/12/2014 03:47:1	20140127869		3120 W CARDINAL DR	TRESPASSING	KO
07/13/2014 20:46:1	20140128965		3865 IH 10 S	TRESPASSING	AO
07/15/2014 15:55:4	20140130286		3920 4TH ST S	TRESPASSING	AC
07/20/2014 00:04:0	20140133720		5380 CLEARWATER CT	TRESPASSING	AC
12/04/2014 10:25:2	20140215736	2014028996	4365-140 4TH ST S	TRESPASSING	WI

Call Time	Event ID	Rpt #	Street	Nature	Clo
08/03/2014 16:12:1	20140143355		3875 IH 10 S	TRESPASSING	GO
08/04/2014 20:35:2	20140144128		2275 IH 10 S	TRESPASSING	GO
04/11/2014 22:30:2	20140061896		3025 HEBERT ST	TRESPASSING	AC
07/10/2014 08:22:3	20140126388	2014016649	5405 WALDEN RD	TRESPASSING	AC
10/12/2014 18:27:4	20140186327		4050 FANNETT RD	TRESPASSING	GO
08/08/2014 22:52:5	20140146668	2014019433	3255 ELMIRA ST	TRESPASSING	WI
07/13/2014 10:22:4	20140128643		3875 IH 10 S	TRESPASSING	GO
08/10/2014 20:19:3	20140147664		3120 W CARDINAL DR	TRESPASSING	GO
08/12/2014 19:16:5	20140148837		2275 IH 10 S	TRESPASSING	UT
08/15/2014 04:50:1	20140150326		3985-714 SARAH ST	TRESPASSING	AC
07/20/2014 00:29:5	20140133746		5380 CLEARWATER CT	TRESPASSING	AO
08/18/2014 16:30:5	20140152275		3875 IH 10 S	TRESPASSING	GO
08/11/2014 10:27:3	20140147922	2014019604	4365 4TH ST S	TRESPASSING	WI
08/11/2014 19:21:1	20140148227	2014019659	4365-52 4TH ST S	TRESPASSING	WI
08/12/2014 10:14:5	20140148550	2014019700	3865 IH 10 S	TRESPASSING	WI
08/31/2014 14:08:1	20140160226		3875 IH 10 S	TRESPASSING	AO
11/19/2014 22:26:1	20140207875		4345 GOLIAD ST	TRESPASSING	GO
05/05/2014 19:26:4	20140078415		2250-622 W VIRGINIA ST	TRESPASSING	CC
05/12/2014 00:35:2	20140082913		3370 DEL PL	TRESPASSING	CC
05/12/2014 10:29:2	20140083139		5405 WALDEN RD	TRESPASSING	GO
05/14/2014 14:39:1	20140084709		3875 IH 10 S	TRESPASSING	GO
09/08/2014 21:42:1	20140165911		3492 WESTMORELAND ST	TRESPASSING	GO
08/19/2014 02:51:4	20140152567		3165 WAVERLY ST	TRESPASSING	GO
06/05/2014 19:21:3	20140100446	2014013428	3150-136 W CARDINAL	TRESPASSING	WI
09/12/2014 18:15:1	20140168226	2014022427	3855 IH 10 S	TRESPASSING	WI
06/28/2014 16:28:2	20140117276	2014015597	2275 W VIRGINIA ST	TRESPASSING	WI
10/24/2014 11:34:3	20140193117		3795 IH 10 S	TRESPASSING	KO
08/24/2014 21:05:4	20140156162		2275 IH 10 S	TRESPASSING	GO
08/25/2014 00:38:0	20140156256		3255-59 ELMIRA ST	TRESPASSING	CC
08/28/2014 14:14:1	20140158339		4050 FANNETT RD	TRESPASSING	GO
08/29/2014 16:22:3	20140159152	2014021219	3875 IH 10 S	TRESPASSING	WI
09/01/2014 13:37:4	20140160947		4050 FANNETT RD	TRESPASSING	GO
09/16/2014 22:38:3	20140170620	2014022746	2375 IH 10 S	TRESPASSING	A
12/07/2014 12:43:0	20140217555		3255-25 ELMIRA ST	TRESPASSING	KO
09/09/2014 23:57:3	20140166571		5405 WALDEN RD	TRESPASSING	GO

Call Time	Event ID	Rpt #	Street	Nature	Clo
11/28/2014 17:48:1	20140212735		4675 MERCANTILE ST	TRESPASSING	GO
09/11/2014 10:44:5	20140167288		3875 INTERSTATE 10 S	TRESPASSING	AC
10/30/2014 11:10:2	20140196573		3875 IH 10 S	TRESPASSING	CC
11/03/2014 08:21:0	20140198881	2014026696	2355 IH 10 S	TRESPASSING	WI
06/29/2014 01:01:2	20140117623		3885 IH 10 S	TRESPASSING	GO
09/13/2014 13:15:3	20140168661		1650 W CARDINAL DR	TRESPASSING	AO
12/29/2014 17:03:4	20140229098		4365-143 4TH ST S	TRESPASSING	AC
11/05/2014 13:42:1	20140200159		4365-12 4TH ST S	TRESPASSING	GO
11/11/2014 12:16:1	20140203495		5405 WALDEN RD	TRESPASSING	AC
12/10/2014 23:22:4	20140219512		3120 W CARDINAL DR	TRESPASSING	GO
06/23/2014 16:29:3	20140113748		3602 GLENWOOD AVE	TRESPASSING	AO
12/22/2014 13:47:1	20140225523		3765 FANNETT RD	TRESPASSING	CO
12/22/2014 16:02:2	20140225608	2014030469	3855 IH 10 S	TRESPASSING	WI
07/09/2014 19:47:5	20140126140		3255 ELMIRA ST	TRESPASSING	GO
10/13/2014 03:38:1	20140186524	2014024998	3614 GLENWOOD AVE	TRESPASSING	WI
07/24/2014 20:56:3	20140137350		4175 MOUTON ST	TRESPASSING	KO
11/13/2014 17:38:2	20140204657		5405 WALDEN RD	TRESPASSING	GO
07/25/2014 21:28:3	20140138098		5405 WALDEN RD	TRESPASSING	AO
07/29/2014 16:37:0	20140140425	2014018475	3815 IH 10 S	TRESPASSING	WI
08/02/2014 15:36:2	20140142776		3815 IH 10 S	TRESPASSING	GO
08/10/2014 17:09:3	20140147561		3875 IH 10 S	TRESPASSING	KO
08/16/2014 20:57:1	20140151293	2014020086	3825 IH 10 S	TRESPASSING	WI
08/23/2014 19:18:2	20140155487		3614 GLENWOOD AVE	TRESPASSING	DQ
11/27/2014 17:58:5	20140212217		4350 BOOKER ST	TRESPASSING	CC
11/27/2014 20:31:2	20140212284		2250-121 W VIRGINIA ST	TRESPASSING	AC
08/29/2014 14:56:4	20140159106		3875 IH 10 S	TRESPASSING	GO
09/05/2014 20:05:2	20140163931	2014021834	3255-147 ELMIRA ST	TRESPASSING	A
12/07/2014 17:45:2	20140217683		4445 OPAL ST	TRESPASSING	AC
09/11/2014 02:05:1	20140167126	2014022262	2250-1422 W VIRGINIA S	TRESPASSING	AA
02/11/2014 21:26:3	20140024704		3610 GOLIAD ST	TRESPASSING	CO
02/06/2014 20:22:0	20140021596	2014002853	2355 IH 10 S	TRESPASSING	WI
02/08/2014 02:34:3	20140022426	2014002961	2275 IH 10 S	TRESPASSING	AA
02/08/2014 14:00:1	20140022647	2014002985	3985 SARAH ST	TRESPASSING	DC
10/20/2014 11:18:3	20140190780		3080 LELA ST	TRESPASSING	AC
09/13/2014 07:24:5	20140168515	2014022469	3255 ELMIRA ST	TRESPASSING	AA

Call Time	Event ID	Rpt #	Street	Nature	Clo
11/30/2014 01:06:2	20140213480		3120 W CARDINAL DR	TRESPASSING	AO
09/16/2014 18:46:0	20140170528	2014022739	5435-32 FANNETT RD	TRESPASSING	AA
11/30/2014 21:36:4	20140213971	2014028734	3255-131 ELMIRA ST	TRESPASSING	A
12/29/2014 16:46:4	20140229090		4365 4TH ST S	TRESPASSING	CC
12/30/2014 14:42:4	20140229560		5405 WALDEN RD	TRESPASSING	AO
02/19/2014 12:35:1	20140029488		5405 WALDEN RD	TRESPASSING	GO
09/21/2014 02:25:3	20140173131		1650 W CARDINAL DR	TRESPASSING	AO
02/23/2014 00:22:0	20140031855		3150-142 W CARDINAL DR	TRESPASSING	
09/22/2014 14:51:2	20140173918		5405 WALDEN RD	TRESPASSING	AC
01/04/2014 15:22:4	20140002110		5405 WALDEN RD	TRESPASSING	GO
07/04/2014 17:58:0	20140122135		3865 IH 10 S	TRESPASSING	AC
03/07/2014 03:21:2	20140039152		3165 WAVERLY ST	TRESPASSING	CC
01/10/2014 16:18:2	20140005489		3920 4TH ST S	TRESPASSING	AO
01/12/2014 02:55:0	20140006467		4680 FANNETT RD	TRESPASSING	DUP
03/21/2014 06:03:0	20140047527		3255-37 ELMIRA ST	TRESPASSING	GO
03/15/2014 00:53:0	20140044323		3090 WESTMORELAND ST	TRESPASSING	AC
10/04/2014 14:41:0	20140181026	2014024240	3255-128 ELMIRA ST	TRESPASSING	AA
04/03/2014 19:41:2	20140056375	2014007688	3875 IH 10 S	TRESPASSING	AA
04/16/2014 23:11:2	20140065122	2014008882	3150 W CARDINAL DR	TRESPASSING	WI
04/17/2014 10:55:5	20140065373		4035 PARISH ST	TRESPASSING	GO
04/21/2014 09:40:2	20140068121	2014009260	4130 PRADICE ST	TRESPASSING	RO
05/02/2014 08:08:5	20140075913	2014010256	5405 WALDEN RD	TRESPASSING	WI
05/12/2014 17:24:2	20140083450		3330 WESTMORELAND ST	TRESPASSING	GO
05/13/2014 13:23:2	20140083999		3450 PRADICE ST	TRESPASSING	CO
05/13/2014 20:41:3	20140084268		2355 IH 10 S	TRESPASSING	GO
06/14/2014 03:09:5	20140106825		3865 IH 10 S	TRESPASSING	AC
06/27/2014 09:03:0	20140116317	2014015485	5405 WALDEN RD	TRESPASSING	WI
10/12/2014 00:40:2	20140185937		3785 IH 10 S	TRESPASSING	AC
11/13/2014 02:45:5	20140204298		3255-87 ELMIRA ST	TRESPASSING	KO
08/02/2014 16:55:3	20140142818		5405 WALDEN RD	TRESPASSING	CC
08/07/2014 12:30:3	20140145712	2014019273	3416 GLENWOOD AVE	TRESPASSING	AA
08/09/2014 13:03:1	20140146959		5435-32 FANNETT RD	TRESPASSING	KO
11/22/2014 02:16:0	20140209155	2014028096	2250-1120 W VIRGINIA S	TRESPASSING	WI
08/28/2014 19:54:2	20140158576		3120 W CARDINAL DR	TRESPASSING	GO
12/07/2014 12:46:3	20140217557		5435-14 FANNETT RD	TRESPASSING	GO

Call Time	Event ID	Rpt #	Street	Nature	Clo
10/17/2014 04:50:5	20140188902		3985-820 SARAH ST	TRESPASSING	DQ
10/30/2014 11:45:0	20140196595		3875 IH 10 S	TRESPASSING	GO
12/09/2014 09:07:0	20140218548	2014029422	3255-131 ELMIRA ST	TRESPASSING	AC
12/10/2014 05:23:1	20140219057	2014029472	3255-25 ELMIRA ST	TRESPASSING	WI
12/29/2014 13:29:1	20140228971		4255 FANNETT RD	TRESPASSING	AC
02/04/2014 06:31:1	20140020046		3255-67 ELMIRA ST	UNKNOWN CALL PO	DQ
01/07/2014 23:49:5	20140003971		3610 GOLIAD ST	UNKNOWN CALL PO	GO
09/24/2014 04:01:2	20140174817		3255 ELMIRA ST	UNKNOWN CALL PO	GO
05/18/2014 11:44:5	20140087276		3985-1220 SARAH ST	UNKNOWN CALL PO	AC
01/14/2014 23:47:0	20140008190		3060 WAVERLY ST	UNKNOWN CALL PO	MD
07/20/2014 11:50:0	20140133938	2014017592	3255-27 ELMIRA ST	UNKNOWN CALL PO	RO
05/04/2014 02:26:3	20140077253	2014010435	3335 WESTMORELAND ST	UNKNOWN CALL PO	RO
09/13/2014 06:16:3	20140168502		3030 BOOKER ST	UNKNOWN CALL PO	DQ
08/27/2014 20:07:1	20140157946		4499 BEALE ST/W VIRGIN	UNKNOWN CALL PO	DUP
07/29/2014 08:15:1	20140140149		3120 W CARDINAL DR	UNKNOWN CALL PO	MD
12/06/2014 22:07:0	20140217246	2014029229	2375-216 IH 10 S	UNKNOWN CALL PO	A
01/12/2014 19:24:3	20140006817	2014000933	3255-67 ELMIRA ST	UNKNOWN CALL PO	A
10/09/2014 08:42:4	20140183954	2014024642	3985 GOLIAD ST	UNKNOWN CALL PO	RO
10/12/2014 20:08:4	20140186377		3740 HOUSTON ST	UNKNOWN CALL PO	CO
11/23/2014 20:09:4	20140210098		3255 ELMIRA ST	UNKNOWN CALL PO	GO
02/17/2014 22:50:5	20140028544		5495 WALDEN RD/IH 10 S	VEHICLE GOING W	AC
05/26/2014 01:27:0	20140092751		5495 WALDEN RD/IH 10 S	VEHICLE GOING W	CO
08/18/2014 01:35:5	20140151902	2014020155	4497 FANNETT RD/W CARD	VEHICLE GOING W	DW
10/26/2014 01:40:1	20140194178		4598 W CARDINAL/FANNET	VEHICLE GOING W	OT
12/04/2014 10:11:3	20140215726	2014028998	4350 5TH ST S	VICT/SHOOTING/S	RO
09/24/2014 20:19:0	20140175228	2014023398	3255-18 ELMIRA ST	VICT/SHOOTING/S	RO
03/16/2014 17:30:3	20140045317	2014006044	3720 4TH ST S	VICTIM OF SHOOT	RO
05/21/2014 06:59:3	20140089223	2014011981	3120 W CARDINAL DR	VICTIM OF SHOOT	AA
07/23/2014 21:16:5	20140136650	2014017932	4365 4TH ST S	VICTIM OF SHOOT	SO
05/20/2014 23:46:2	20140089125	2014011970	3120 W CARDINAL DR	VICTIM OF SHOOT	SO
03/13/2014 12:50:2	20140043270		4350 BOOKER ST	VICTIM OF STABB	DUP
03/13/2014 12:50:2	20140043269	2014005732	4350 BOOKER ST	VICTIM OF STABB	A
06/21/2014 15:22:2	20140112153	2014014936	2250 W VIRGINIA ST	VICTIM OF STABB	A
06/29/2014 14:51:3	20140117919		2250-1620 W VIRGINIA S	VICTIM OF STABB	DUP
06/29/2014 14:40:3	20140117914	2014015666	2250-1620 W VIRGINIA S	VICTIM OF STABB	A

Call Time	Event ID	Rpt #	Street	Nature	Clo
07/04/2014 12:43:3	20140121921		2240 HIGHLAND DR W	WARRANT NOTICE	AC
07/04/2014 13:03:5	20140121932		2830 ST JAMES BLVD	WARRANT NOTICE	AC
06/04/2014 14:15:5	20140099466		2325 W VIRGINIA ST	WARRANT NOTICE	AC
07/24/2014 14:22:2	20140137118		3395 WAVERLY ST	WARRANT NOTICE	AC
08/05/2014 09:36:2	20140144361		3570 PRADICE ST	WARRANT NOTICE	AC
09/01/2014 10:24:4	20140160829		3255-88 ELMIRA ST	WARRANT NOTICE	AC
09/01/2014 10:58:0	20140160855		2620 LELA ST	WARRANT NOTICE	AC
10/07/2014 13:11:5	20140182808		2945 SARAH ST	WARRANT NOTICE	AC
10/07/2014 13:56:5	20140182849		3070 SARAH ST	WARRANT NOTICE	AC
09/01/2014 10:52:4	20140160853		4095 HOUSTON ST	WARRANT NOTICE	AC
12/31/2014 14:09:1	20140230024		3680 PRESTON ST	WARRANT NOTICE	AC
11/04/2014 14:41:0	20140199642		2380 RAMPART ST	WARRANT NOTICE	AC
11/05/2014 12:59:2	20140200133		4355 5TH ST S	WARRANT NOTICE	AC
12/09/2014 12:50:0	20140218678		3370 BENDER ST	WARRANT NOTICE	AC
12/09/2014 13:09:2	20140218689		3060 WAVERLY ST	WARRANT NOTICE	AC
09/01/2014 09:52:1	20140160798		3255-88 ELMIRA ST	WARRANT NOTICE	AC
09/15/2014 14:16:0	20140169810		3681 WAVERLY ST	WARRANT NOTICE	AC
12/08/2014 14:10:4	20140218150		3440 WESTMORELAND ST	WARRANT NOTICE	AC
12/08/2014 14:21:4	20140218158		3526 ST JAMES BLVD	WARRANT NOTICE	AC
06/02/2014 13:55:0	20140097938		3984 ESTELLE ST	WARRANT NOTICE	AC
07/24/2014 14:06:3	20140137108		2325 W VIRGINIA ST	WARRANT NOTICE	AC
11/04/2014 14:56:0	20140199652		3215 BLOSSOM DR	WARRANT NOTICE	AC
11/05/2014 12:41:2	20140200117		4070 HOUSTON ST	WARRANT NOTICE	AC
12/08/2014 13:51:0	20140218139		3985 SARAH ST	WARRANT NOTICE	AC
12/09/2014 13:39:3	20140218707		2325 W VIRGINIA ST	WARRANT NOTICE	AC
12/09/2014 13:56:2	20140218715		3657 GLENWOOD AVE	WARRANT NOTICE	AC
12/31/2014 13:46:2	20140230017		3440 WESTMORELAND ST	WARRANT NOTICE	AC
03/21/2014 06:27:2	20140047574		4297 FANNETT RD/SARAH	WEAPONS OFFENSE	U
06/03/2014 14:48:5	20140098684	2014013231	3150 W CARDINAL DR	WEAPONS OFFENSE	A
05/01/2014 16:46:1	20140075501		3255 ELMIRA ST	WEAPONS OFFENSE	GO
04/15/2014 01:31:1	20140063885		3255 ELMIRA ST	WEAPONS OFFENSE	GO
07/31/2014 18:56:2	20140141682		3400 WAVERLY ST	WEAPONS OFFENSE	KO
08/30/2014 18:55:1	20140159800		2250-513 W VIRGINIA ST	WEAPONS OFFENSE	KO
06/09/2014 19:14:5	20140103375		3400 ST JAMES BLVD	WEAPONS OFFENSE	CO
07/22/2014 10:06:0	20140135376	2014017757	1560 W CARDINAL DR	WEAPONS OFFENSE	SO

Call Time	Event ID	Rpt #	Street	Nature	Clo
09/05/2014 13:56:3	20140163707		3920 W CARDINAL DR	WEAPONS OFFENSE	NO
01/01/2014 13:39:5	20140000306		3300 WESTMORELAND ST	WEAPONS OFFENSE	GO
01/18/2014 04:32:5	20140010107	2014001404	3443 FANNETT RD	WEAPONS OFFENSE	CO
05/16/2014 18:47:0	20140086260	2014011650	4325 USAN ST	WEAPONS OFFENSE	RO
05/14/2014 13:11:5	20140084639		5405 WALDEN RD	WEAPONS OFFENSE	KO
08/07/2014 01:03:2	20140145502	2014019246	3255 ELMIRA ST	WEAPONS OFFENSE	A

EXHIBIT D

Definition of Part 1 Crimes against Persons (Violent Crimes)

(See attached)

Part 1 Crimes

Traditional Uniform Crime Reporting (UCR) guidelines track eight “Index Crimes,” known also as Part 1 crimes. The UCR system includes crimes that are most likely to be reported to the police and to occur with sufficient frequency to provide an adequate basis for comparison. Part 1 crime definitions are listed below:

Table 1-A: Part 1 Crimes against Persons (Violent Crime)	
CRIME	DEFINITION
Homicide	<p>Homicide includes the offenses of Murder and No negligent Manslaughter and is the willful killing of one human being by another. As a general rule, any death due to injuries received in a fight, argument, quarrel, assault, or commission of a crime is counted as a Homicide. The definition of Homicide excludes the following situations: deaths caused by negligence, suicide, or accident; justifiable homicides; and attempts to murder or assaults to murder, which are counted as Aggravated Assaults.</p> <p>It is important to note that Homicides are counted based on the specific circumstances of the incidents, not on the criminal charges filed as a result of those incidents. For instance, situations where a victim dies of a heart attack as the result of a robbery or witnessing a crime do not meet the criteria for inclusion in the Homicide classification.</p>
Sexual Assault	<p>Sex Assault includes only Forcible Rape, which is the carnal knowledge of a female forcibly and against her will. Assaults with attempt to commit rape, and other attempts to commit rape by force or threat of force, are also included; however, statutory rape (without force) and other sex offenses are excluded. Sexual attacks on males are counted as Aggravated Assaults or other sex offenses, depending on the circumstances and the extent of any injuries.</p>
Robbery	<p>Robbery is the taking or attempting to take anything of value from the care, custody, or control of a person or persons by force or threat of force or violence and/or by putting the victim in fear.</p>
Aggravated Assault	<p>Aggravated Assault is the unlawful attack by one person upon another for the purpose of inflicting severe or aggravated bodily injury. Aggravated Assault is usually accompanied by the use of a weapon or by other means likely to produce death or great bodily harm. An attempted Aggravated Assault that involves the display of—or threat to use—a gun, knife, or other weapon is included in this crime category, because serious personal injury would likely result if the assault were completed.</p>

Table 1-B: Part 1 Property Crimes

CRIME	DEFINITION
Burglary	Burglary is the unlawful entry of a structure to commit a felony or theft. The use of force to gain entry is not required to classify an offense as a burglary.
Larceny (and Theft from Motor Vehicle)	Larceny is the unlawful taking, carrying, leading, or riding away of property from the possession or constructive possession of another; attempts to do these acts are included in the definition. This crime category includes shoplifting, pocket-picking, purse-snatching, bicycle thefts, and so forth, in which no use of force, violence, or fraud occurs. Excluded from Larceny are Auto Theft and crimes that involve Embezzlement, confidence games, Forgery, and worthless checks, which are classified in separate offense categories. Theft from Motor Vehicle is the theft of articles from a motor vehicle, whether locked or unlocked, or the theft of any part or accessory affixed to the interior or exterior of a motor vehicle in a manner that would make the item an attachment of the vehicle or necessary for its operation.
Auto Theft	Auto Theft is the theft or attempted theft of a motor vehicle. The offense includes the stealing of automobiles, trucks, buses, motorcycles, snowmobiles, etc. The taking of a motor vehicle for temporary use by persons having lawful access is excluded from this definition.
Arson	Arson is the willful or malicious burning or attempting to burn, with or without intent to defraud, a house, public building, motor vehicle or aircraft, personal property of another, etc.

EXHIBIT E

**Email correspondence between Miranda Ashline, representative of
Development Owner, and Judy Hickman, Assistant Supervisor of the
Beaumont Police Records Division**

(See attached)



Miranda Ashline <miranda.ashline@itexgrp.com>

response to your request

1 message

JHICKMAN@ci.beaumont.tx.us <JHICKMAN@ci.beaumont.tx.us>

Tue, Apr 14, 2015 at 12:22 PM

To: miranda.ashline@itexgrp.com

The report you highlighted in yellow were not aggravated assaults. You were not able to pull those reports from our website.

Thanks,

Judy Hickman
Assistant Supervisor
Beaumont Police Records Division
409-880-3817
JHICKMAN@CI.BEAUMONT.TX.US

The information contained in this transmission may contain privileged and confidential information. It is intended only for the use of the person(s) named above. If you are not the intended recipient, you are hereby notified that any review, dissemination, distribution or duplication of this communication is strictly prohibited.



Miranda Ashline <miranda.ashline@itexgrp.com>

Re: Request for Crime Information

1 message

JHICKMAN@ci.beaumont.tx.us <JHICKMAN@ci.beaumont.tx.us>

Tue, Apr 14, 2015 at 12:08 PM

To: Miranda Ashline <miranda.ashline@itexgrp.com>

I looked through the report numbers you sent and the only ones that are Aggravated are:

2014023593

2014005746

2014029003

2014017484

2014005397

2014026513

These were all flagged on your list as Agg Assault. I'm not sure if you were able to print them so if you need them from us the cost is \$6.00 (\$1.00ea).

I also found out that an Aggravated Assault is when the offender caused major injuries or used an aggravated weapon.

Thanks,

Judy Hickman
Assistant Supervisor
Beaumont Police Records Division
409-880-3817
JHICKMAN@CI.BEAUMONT.TX.US

The information contained in this transmission may contain privileged and confidential information. It is intended only for the use of the person(s) named above. If you are not the intended recipient, you are hereby notified that any review, dissemination, distribution or duplication of this communication is strictly prohibited.

From: Miranda Ashline <miranda.ashline@itexgrp.com>
To: JHICKMAN@ci.beaumont.tx.us
Date: 04/13/2015 03:47 PM
Subject: Re: Request for Crime Information

Hi Ms. Hickman,

I took the time to put the 59 "Assaults" with report numbers into an excel spreadsheet which is attached. These report numbers were pulled from the spreadsheet that is sorted by Nature.

The first column in the spreadsheet lists the report number.
The second column in the spreadsheet lists what the report number pulls up on the

Beaumont PD Event Search page.

-Of the 59 reports, 5 of them show as agg assault, these are highlighted in red.

-Of the 59 reports, 15 of them do not pull anything up, these are highlighted in yellow.

Would you be able to provide me documentation that shows if they are "Assault" or "Agg Assault"?

-Of the 59 reports, 2 of the reports that are listed as "Assault" on the 2014 incidents list come up on the website as something other than "Assault" one comes up as "Cont Sub" and the other as "Burglary forcible entry". Both of these are highlighted in blue -- **do you know why they might be listed as Assault but show up as something different?**

Thank you so much for your help.

Miranda Ashline

Director



3735 Honeywood Court, Port Arthur, Texas 77642

miranda.ashline@itexgrp.com

Direct: 409.853.3681 | Cell: 409-720-7803

Fax: 409.721.6603

On Mon, Apr 13, 2015 at 2:23 PM, <JHICKMAN@ci.beaumont.tx.us> wrote:

Here is the same report by the nature of the call. The only way we could find out what kind of an assault it was would be to look each one of them up. The sexual assaults are called in by that.

Thanks,

Judy Hickman

Assistant Supervisor

Beaumont Police Records Division

[409-880-3817](tel:409-880-3817)

JHICKMAN@CI.BEAUMONT.TX.US

The information contained in this transmission may contain privileged and confidential information. It is intended only for the use of the person(s) named above. If you are not the intended recipient, you are hereby notified that any review, dissemination, distribution or duplication of this communication is strictly prohibited.

From: Miranda Ashline <miranda.ashline@itexgrp.com>

To: JHICKMAN@ci.beaumont.tx.us

Date: 04/13/2015 02:03 PM

Subject: Re: Request for Crime Information

Hi Ms. Hickman,

As I'm going through the report you sent me I notice that either it says "sexual assault" or "assault". How could I find out if the "Assault" were aggravated or not? Also what is the last column on the page in reference to, it is titled "CloseC"?

Thank you,
Miranda

Miranda Ashline

Director



3735 Honeywood Court, Port Arthur, Texas 77642

miranda.ashline@itexgrp.comDirect: [409.853.3681](tel:409.853.3681) | Cell: [409-720-7803](tel:409-720-7803)Fax: [409.721.6603](tel:409.721.6603)

On Mon, Apr 13, 2015 at 1:38 PM, Miranda Ashline <miranda.ashline@itexgrp.com> wrote:
Ms. Hickman,

Thank you greatly for your help. Just as a follow up to our conversation. I think it would be best if I could have a report from 1/1/14-12/31/14 for this area if at all possible. Again, I'm sorry for all the back and forth.

-Miranda

Miranda Ashline

Director



3735 Honeywood Court, Port Arthur, Texas 77642

miranda.ashline@itexgrp.comDirect: [409.853.3681](tel:409.853.3681) | Cell: [409-720-7803](tel:409-720-7803)Fax: [409.721.6603](tel:409.721.6603)

On Mon, Apr 13, 2015 at 1:31 PM, <JHICKMAN@ci.beaumont.tx.us> wrote:

That is the complete listing of the calls that were made during the time period you requested. If you need the report you can request each one of them. There is a \$1.00 charge for each public copy of the report. The calls that have number under the Rpt # column have an incident report. All of the calls have an event number. Only the calls that have a report number have a report.

I hope this helps!

Thanks,

Judy Hickman
Assistant Supervisor
Beaumont Police Records Division
[409-880-3817](tel:409-880-3817)
JHICKMAN@CI.BEAUMONT.TX.US

The information contained in this transmission may contain privileged and confidential information. It is intended only for the use of the person(s) named above. If you are not the intended recipient, you are hereby notified that any review, dissemination, distribution or duplication of this communication is strictly prohibited.

From: Miranda Ashline <miranda.ashline@itexgrp.com>
To: JHICKMAN@ci.beaumont.tx.us
Date: 04/13/2015 01:26 PM
Subject: Re: Request for Crime Information

Thank you Ms. Hickman. Are these just the incidents that were recorded, or do they also include the call log?

Miranda Ashline

Director



3735 Honeywood Court, Port Arthur, Texas 77642

miranda.ashline@itexgrp.com

Direct: [409.853.3681](tel:409.853.3681) | Cell: [409-720-7803](tel:409-720-7803)

Fax: [409.721.6603](tel:409.721.6603)

On Mon, Apr 13, 2015 at 12:31 PM, <JHICKMAN@ci.beaumont.tx.us> wrote:

Miranda, I am not really very happy with the way this report sorted the data. I couldn't re-sort it but here it is. I can possibly run it again but the data won't be exact. The way our program works, we can't really save a search map, I would have to redraw it and the map points probably wouldn't be exactly the same. If this isn't helpful, I can try to do it some other way. Hopefully, you can just use this on the screen since it is such a big report. Good luck!!

Thanks,

Judy Hickman
Assistant Supervisor
Beaumont Police Records Division
[409-880-3817](tel:409-880-3817)
JHICKMAN@CI.BEAUMONT.TX.US

The information contained in this transmission may contain privileged and confidential information. It is intended only for the use of the person(s) named above. If you are not the intended recipient, you are hereby notified that any review, dissemination, distribution or duplication of this communication is strictly prohibited.

From: Miranda Ashline <miranda.ashline@itexgrp.com>
To: JHICKMAN@ci.beaumont.tx.us
Date: 04/13/2015 12:14 PM
Subject: Re: Request for Crime Information

I just need the recorded incidents. Instead of printing them could you PDF and email to me? Would that make it easier?

Miranda Ashline

Director



3735 Honeywood Court, Port Arthur, Texas 77642

miranda.ashline@itexgrp.com

Direct: [409.853.3681](tel:409.853.3681) | Cell: [409-720-7803](tel:409-720-7803)

Fax: [409.721.6603](tel:409.721.6603)

On Mon, Apr 13, 2015 at 11:57 AM, <JHICKMAN@ci.beaumont.tx.us> wrote:
I don't know about the website.

There are "events" when the police respond and don't make a report

There are incidents where we make a report and then there are burglar alarm calls, traffic accidents, traffic stops, etc. There are 800-900 pages of events. I didn't want to print all of that if you were looking for something else.

Thanks,

Judy Hickman
Assistant Supervisor
Beaumont Police Records Division
[409-880-3817](tel:409-880-3817)
JHICKMAN@CI.BEAUMONT.TX.US

The information contained in this transmission may contain privileged and confidential information. It is intended only for the use of the person(s) named above. If you are not the intended recipient, you are hereby notified that any review, dissemination, distribution or duplication of this communication is strictly prohibited.

From: Miranda Ashline <miranda.ashline@itexgrp.com>
To: JHICKMAN@ci.beaumont.tx.us
Date: 04/13/2015 11:51 AM
Subject: Re: Request for Crime Information

Good morning Ms. Hickman,

Yes, I'm interested in incidents and arrests. I do not need accident reports. Those are the three categories, correct?

I actually worked all weekend on pulling the incident reports myself from the Police Departments website. My concern is when I put in a range, such as just 0.5 miles the incidents that come up are almost 5 miles away from the site; completely out of the range I

inserted. Do you know if there is an error with the range search on the website?

Thank you for you help.
Miranda

Miranda Ashline

Director



3735 Honeywood Court, Port Arthur, Texas 77642

miranda.ashline@itexgrp.com

Direct: [409.853.3681](tel:409.853.3681) | Cell: [409-720-7803](tel:409-720-7803)

Fax: [409.721.6603](tel:409.721.6603)

On Mon, Apr 13, 2015 at 11:45 AM, <JHICKMAN@ci.beaumont.tx.us> wrote:

I did. I ran a query on the area (approximate area) that you requested. Are you only interested in incidents that we made a report on?

Thanks,

Judy Hickman
Assistant Supervisor
Beaumont Police Records Division
[409-880-3817](tel:409-880-3817)
JHICKMAN@CI.BEAUMONT.TX.US

The information contained in this transmission may contain privileged and confidential information. It is intended only for the use of the person(s) named above. If you are not the intended recipient, you are hereby notified that any review, dissemination, distribution or duplication of this communication is strictly prohibited.

From: Miranda Ashline <miranda.ashline@itexgrp.com>
To: Jhickman@ci.beaumont.tx.us
Cc: Clark Colvin <clark.colvin@itexgrp.com>
Date: 04/13/2015 11:36 AM
Subject: Re: Request for Crime Information

Good morning Ms. Hickman,

I hope you had a nice weekend. I wanted to confirm that you received my email from Friday?

Thank you,
Miranda

Miranda Ashline

Director



3735 Honeywood Court, Port Arthur, Texas 77642

miranda.ashline@itexgrp.com

Direct: [409.853.3681](tel:409.853.3681) | Cell: [409-720-7803](tel:409-720-7803)

Fax: [409.721.6603](tel:409.721.6603)

On Fri, Apr 10, 2015 at 2:12 PM, Miranda Ashline <miranda.ashline@itexgrp.com> wrote:
Hi Ms. Hickman,

Thank you for taking the time out of your day to speak with me. I really appreciate your help in this matter. I am trying to obtain all the crime information in the form of incident records for a specific census tract in Beaumont, Texas. I'm trying to evaluate how many violent crimes were in the area from January 2012-December 2014. My understanding of violent crimes are -- Murder, Robbery, Sexual Assault, and Assault. I'll continue to do my research, but I thought I would pose the question again -- For a violent crime is any type of assault counted, or is just aggravated assault counted?

Would you be able to provide me with the incident reports from January 2012 through December 2014 for the area described below?

The Census Tract in Blue labelled 22.00 is the area that I would like to see the crimes for.

The boundaries are as follows: Starting at the intersection of I-10 and Washington Blvd. Travel east on Washington Blvd, then go south on S 4th Street to Hwy 69. At Hwy 69 head east to Avenue A. At the intersection of Hwy 69 and Avenue A go south on Avenue A for about 1,100 feet until the canal. Go west along the canal until the City of Beaumont's wastewater treatment plant road. Go south on the City of Beaumont's wastewater treatment plant road until the canal. Go northwest along the canal (canal that runs behind Tyrrel Park) and until you get to Walden Road. Go west on Walden Road to I-10. Then go from I-10 to Washington Blvd.

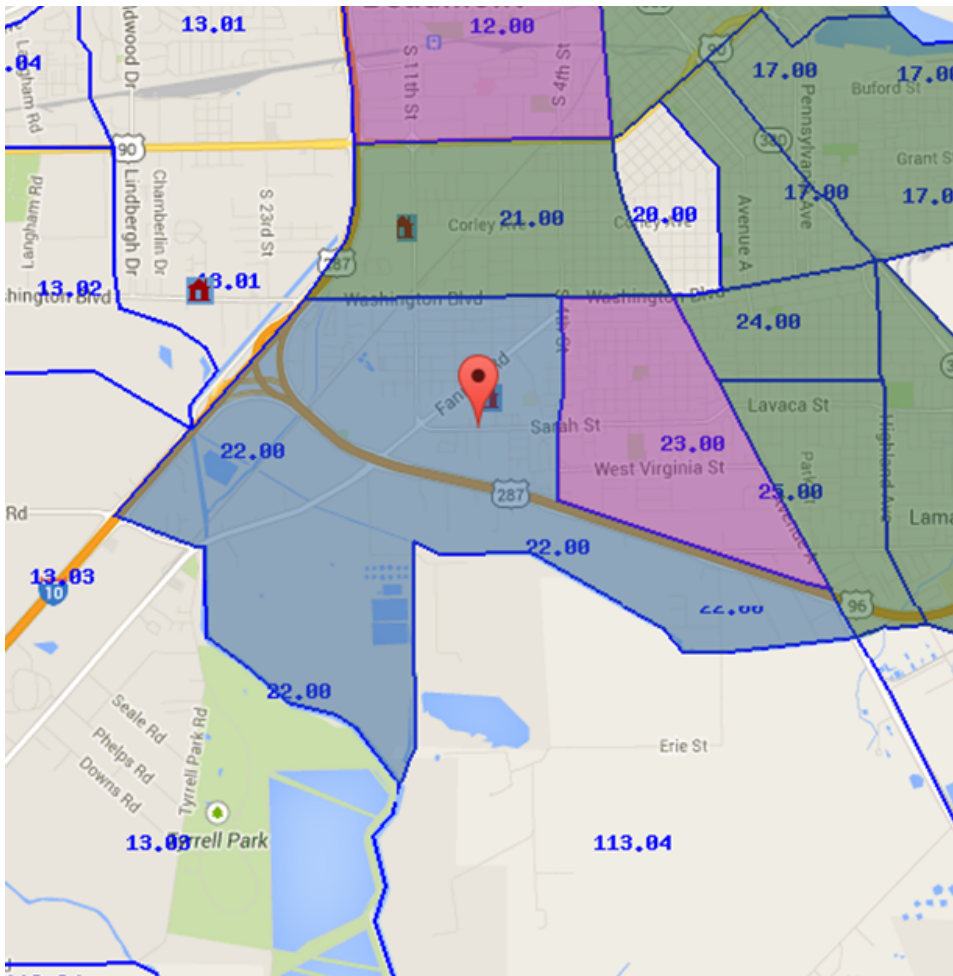

**Thank you,
Miranda Ashline**

Director



3735 Honeywood Court, Port Arthur, Texas 77642

miranda.ashline@itexgrp.com

Direct: [409.853.3681](tel:409.853.3681) | Cell: [409-720-7803](tel:409.720.7803)

Fax: [409.721.6603](tel:409.721.6603)



2014 - assaults with report numbers.xlsx
12K

EXHIBIT F

**Tabulation of Part 1 Violent Crime in Census Tract during Calendar Year
2014**

(See attached)

Report Numbers	How the Crime is Listed on BPD Website	Location	Census Tract 22.00	Notes
Assault				
2014003538	Assault	2300 Sarah St	Outside	East of S 4th St & North of 60
2014003869	Assault	4299 4th St/Booker St	Inside	Not Aggravated
2014004466	Assault	4265-17 4th St S	Outside	East of S 4th St & North of 60
2014000253	Assault	5198 Fannett Rd	Inside	Not Aggravated
2014001232	Assault	3225 Sarah St	Inside	Not Aggravated
2014000249	Assault	5198 Fannett Rd	Inside	Not Aggravated
2014000756	Assault	3985-1615 Sarah St	Inside	Not Aggravated
2014005963	Assault	3985-611 Sarah St	Inside	Not Aggravated
2014006291	Assault	3255-128 Elmira St	Inside	Not Aggravated
2014007240	Assault	3920 W Cardinal Dr	Inside	Not Aggravated
2014008209	Assault	2250-1423 W Virginia St	Outside	East of S 4th St & North of 60
2014008855	Assault	3985-1220 Sarah St	Inside	Not Aggravated
2014023593	Agg Assault w/ Serious Bodily Inj-Hand, Fists, Feet	3255 Elmira St	Inside	Violent Crime #1
2014005746	Assault F/V (F) - Strangulation	3099 Booker St/5th St	Inside	Violent Crime #2
2014024414	Assault	1650 W Cardinal Dr	Outside	East of S 4th St & North of 60
2014013427	Assault	3150-136 W Cardinal Dr	Inside	Not Aggravated
2014013829	Assault	4265-02 4th St S	Outside	East of S 4th St & North of 60
2014024580	Assault	3850 Newton St	Outside	East of S 4th St & North of 60
2014044240	Assault	4490 Bob St/W Virginia	Outside	East of S 4th St & North of 60
2014010826	Assault	3150-208 W Cardinal Dr	Inside	Not Aggravated
2014041093	Assault	5405 Wolden Rd	Outside	South of Wolden Rd
2014011212	Assault	3225 Sarah St	Inside	Not Aggravated
2014013258	Assault	3985-825 Sarah St	Inside	Not Aggravated
2014025004	Assault	3705 St James Blvd	Inside	Not Aggravated
2014015109	Assault	3865-305 W Cardinal Dr	Inside	Not Aggravated
2014020903	Agg Assault w/ Deadly Weapon-Knife	4265-140 4th St S	Outside	East of S 4th St & North of 60
2014017286	Agg Assault w/ Deadly Weapon-Firearm	4380 4th St S	Inside	Violent Crime #3
2014028906	burglary-Forcible Entry	4265-140 4th St S	Outside	East of S 4th St & North of 60
2014021833	Assault	3255-147 Elmira St	Inside	Not Aggravated
2014013767	Assault	3195 Elinor St	Inside	Not Aggravated
2014029169	Assault	3255 Elmira St	Inside	Not Aggravated
2014021437	Assault	2250 W Virginia St	Outside	East of S 4th St & North of 60
2014027118	Assault	3116 Waverly St	Inside	Not Aggravated
2014030150	Assault	3370 Bender St	Inside	Not Aggravated
2014030350	Assault	2355-411 IH 10 S	Inside	Not Aggravated
2014027242	Assault	2250-428 W Virginia St	Outside	East of S 4th St & North of 60
2014027971	Assault	3150-190 W Cardinal Dr	Inside	Not Aggravated
2014020920	Assault	3400-81k Elinor St	Inside	Not Aggravated
2014029167	Assault	3255 Elmira St	Inside	Not Aggravated
2014021076	Assault	2250-620 W Virginia St	Outside	East of S 4th St & North of 60
2014002297	Assault	3940 Octavia St	Inside	Not Aggravated
2014003171	Assault	4490 4th St S	Inside	Not Aggravated
2014026711	Assault	3990 Octavia St	Inside	Not Aggravated
2014030437	Assault	3855 IH 10 S	Inside	Not Aggravated
2014031067	Assault	3255-72 Elmira St	Inside	Not Aggravated
2014006292	Agg Assault w/ Deadly Weapon-Firearm	4426 Diamond St	Outside	East of S 4th St & North of 60
2014016092	Assault	3150-167 W Cardinal Dr	Inside	Not Aggravated
2014005956	Assault	4465 Winston Dr	Inside	Not Aggravated
2014007355	Assault	3255-79 Elmira St	Inside	Not Aggravated
2014011466	Assault	4265-17 4th St S	Outside	East of S 4th St & North of 60
2014015590	Assault	3620 Westmoreland St	Inside	Not Aggravated
2014016600	Assault	5305 Tyrrell Park Rd	Outside	West of the canal
2014014773	Assault	3120 W Cardinal Dr	Inside	Not Aggravated
2014015049	Assault	3255-53 Elmira St	Inside	Not Aggravated
2014028980	Cont Sub	3855 IH 10 S	Inside	Not Aggravated
2014018277	Assault	3255-128 Elmira St	Inside	Not Aggravated
2014022738	Assault	3075 Houston St	Outside	East of S 4th St & North of 60
2014026513	Agg Assault w/ Deadly Weapon - Other Dangerous Weapon	3150 Westmoreland St	Inside	Violent Crime #4
2014026509	Assault	3150 Westmoreland St	Inside	Not Aggravated
Homicide				
2014006043	Capital Murder	3720 4th St S	Inside	Violent Crime #5
2014006042	Capital Murder	3720 4th St S	Inside	Violent Crime #6
Robbery				
2014018438	Robbery (Strong Arm-Hands, Fst, Feet, Etc)	4120 Shalom	Address doesn't show on map	Violent Crime #7
2014023593	Agg Robbery - Firearm	2150-161 W Cardinal Dr	Inside	Violent Crime #8
2014030573	Doesn't come up	3255-82 Elmira St	Inside	Violent Crime #9
2014017483	Agg Robbery - Firearm	4380 4th St S	Inside	Violent Crime #10
2014005801	Agg Robbery - Firearm	2300 Basin St	Outside	East of S 4th St & North of 60
2014016116	Doesn't come up - Listed as "NO" for "No Offense"	4380 4th St S	Inside	No Offense
2014024017	Agg Robbery - Firearm	1650 W Cardinal Dr	Outside	East of S 4th St & North of 60
2014011881	Agg Robbery - Firearm	3150 W Cardinal Dr	Inside	Violent Crime #11
2014023850	Agg Robbery - Firearm	3150-183 W Cardinal Dr	Inside	Violent Crime #12
2014020981	Agg Robbery - Knife/Cutting Instrument	4680 Fannett Rd	Inside	Violent Crime #13
2014020419	Agg Robbery - Firearm	1650 W Cardinal Dr	Outside	East of S 4th St & North of 60
2014023254	Agg Assault w/ Deadly Weapon	3120 W Cardinal Dr	Inside	Violent Crime #14
2014029253	Agg Robbery - Firearm (Invest Only)	3120 W Cardinal Dr	Inside	Invest Only
2014009880	Agg Robbery - Knife/Cutting Instrument	4680 Fannett Rd	Inside	Violent Crime #15
2014023111	Agg Robbery - Firearm	3150-219 W Cardinal Dr	Inside	Violent Crime #16
Sexual Assault				
2014001520	Doesn't come up	3080 Goliard St	Outside	East of S 4th St & North of 60
2014006066	Doesn't come up	2550 W Virginia St	Outside	East of S 4th St & North of 60
2014011681	Doesn't come up	2355 IH 10 S	Inside	Violent Crime #17
2014008125	Doesn't come up	2550 W Virginia St	Outside	East of S 4th St & North of 60
2014027035	Doesn't come up	3255-83 Elmira St	Inside	Violent Crime #18
2014021228	Invest Only	4897 Warren St/ W Cardinal Dr	Inside	Invest Only
2014018182	Doesn't come up	3985-128 Sarah St	Inside	Violent Crime #19
2014006444	Doesn't come up	2850 Webster St	Outside	East of S 4th St & North of 60
2014029655	Doesn't come up	2355 IH 10 S	Inside	Violent Crime #20
2014029926	Doesn't come up	2095 Bun St	Inside	Violent Crime #21
2014029925	Doesn't come up	2095 Bun St	Inside	Violent Crime #22
Victim of Shoot/Stabbed				
2014028998	Theft-All Other	4350 5th St S	Inside	Violent Crime #23
2014023398	Doesn't come up	3255-18 Elmira St	Inside	Violent Crime #24
2014006044	Agg Assault w/ Deadly Weapon-Firearm	3720 4th St S	Inside	Violent Crime #25
2014010181	Warrant (De Arrest)	3120 W Cardinal Dr	Inside	Violent Crime #26
2014012923	Agg Assault w/ Deadly Weapon-Firearm (Invest Only)	4265 4th St S	Outside	East of S 4th St & North of 60
2014011970	Agg Assault w/ Deadly Weapon-Firearm (Invest Only)	3120 W Cardinal Dr	Inside	Invest Only
2014005732	Agg Assault w/ Deadly Weapon-Knife	4350 Booker St	Inside	Violent Crime #27
2014014926	Agg Assault w/ Deadly Weapon-Knife	2250 W Virginia St	Outside	East of S 4th St & North of 60
2014015666	Agg Assault w/ Deadly Weapon-Knife	2250-1620 W Virginia St	Outside	East of S 4th St & North of 60
Injury to a Child				
2014002740	Doesn't come up	3255-39 Elmira St	Inside	Violent Crime #28
2014004985	Doesn't come up	3150-166 W Cardinal	Inside	Violent Crime #29
2014023348	Doesn't come up	4285 R0Hl	Address doesn't show on map	Violent Crime #30
2014029329	Doesn't come up	3255-13 Elmira St	Inside	Violent Crime #31
2014016498	Doesn't come up	5480 W Cardinal	Inside	Violent Crime #32
2014019280	Doesn't come up	3480 W Cardinal	Inside	Violent Crime #33
2014008665	Doesn't come up	3730 Webster Aly	Outside	East of S 4th St & North of 60
2014027388	Doesn't come up	3985-113 Sarah St	Inside	Violent Crime #34
Child Abuse				
2014003155	Doesn't come up	2400 Lela St	Outside	East of S 4th St & North of 60
2014004875	Doesn't come up	2990 W Cardinal Dr	Outside	East of S 4th St & North of 60
2014030130	Doesn't come up	3115 Elinor St	Inside	Violent Crime #35

EXHIBIT G

Map showing location of Development Site (10.378 acres)

to the Nearby Industry

(See attached)

Kilgore Industrial, Ranger Bolt and Lone Star Rigging distance and location from the site control and site plan for Place of Grace.

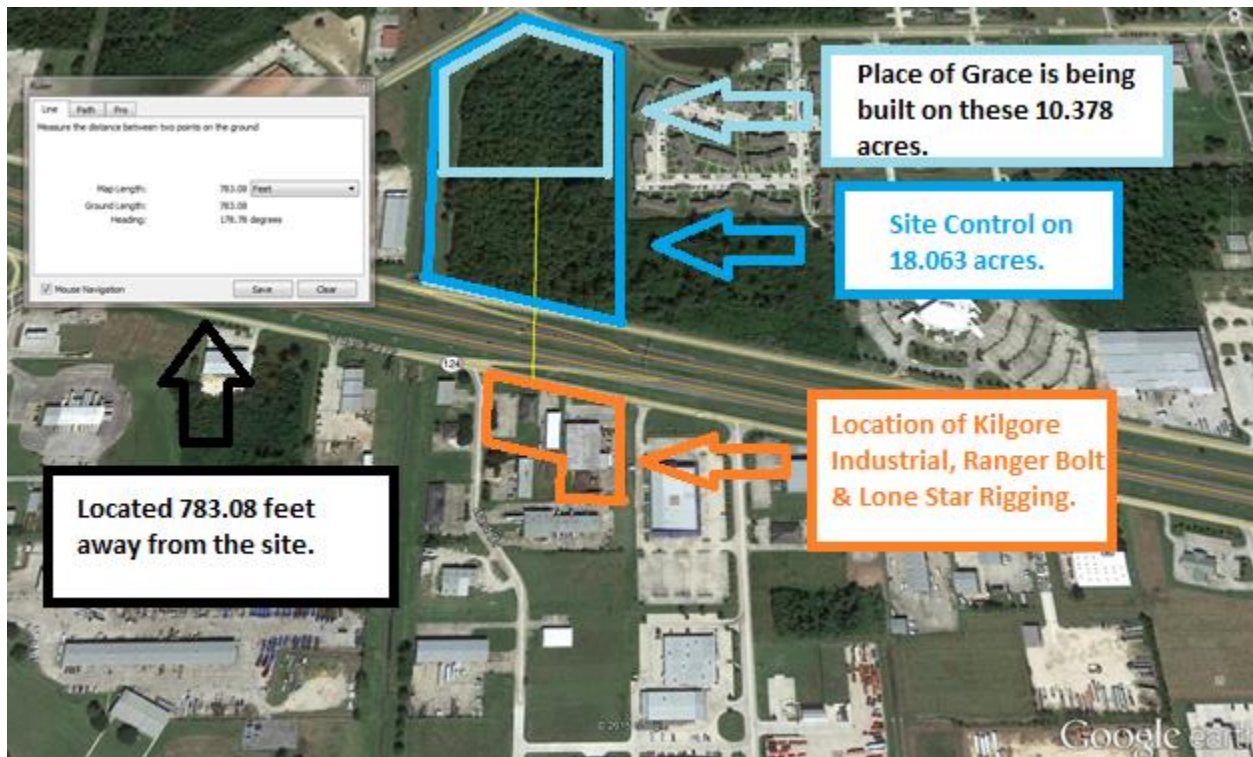
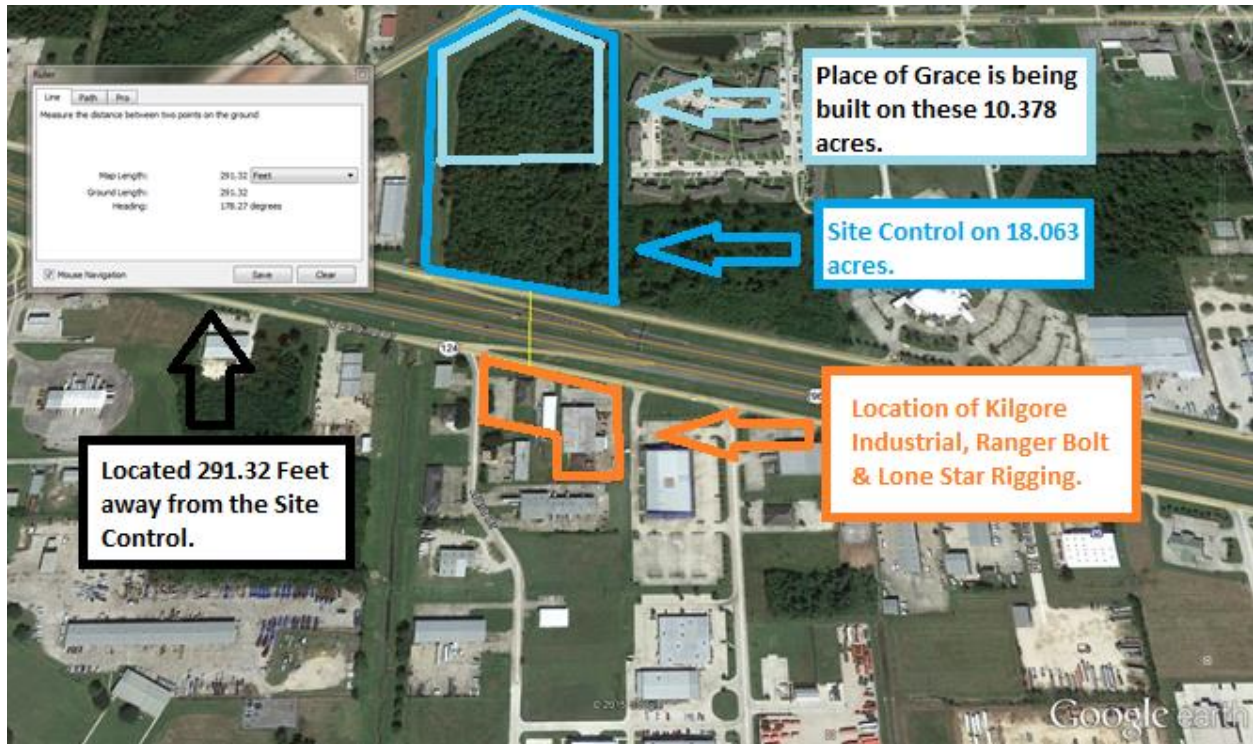

EXHIBIT H

**City of Beaumont; Texas Public GIS Map
showing current zoning for designated addresses**

(See attached)

Kilgore Industry:

Zoning is "LI" for "Light Industry"

The screenshot shows the ArcGIS City of Beaumont, Texas Public GIS Map interface. On the left, a legend lists various zoning types, with 'LI' (Light Industrial) highlighted. The main map area shows an aerial view of a property outlined in cyan. A popup window is open over the property, displaying the following information:

DEVELOPMENT	
Land Value	36,070.00
Improved Value	0.00
market	149,870.00
Subdivision	CARDINAL CITY COMMERCIAL DEV
Zoning	LI
land_id	2,298,347.00
addr_line1	
addr_line2	2615 CALDER ST
addr_line3	STE 1050
owner_id	403,155.00
Shape.STLength()	758.80

At the bottom of the popup, there are 'Zoom to' and 'Edit' buttons. The map also shows other nearby properties with addresses like 4245 W CARDINAL DR, 4825 WARD DR, 4175 W CARDINAL DR, and 4155 W CARDINAL DR. A scale bar indicates 100 feet.

Ranger Bolt:

Zoning is "LI" for "Light Industry"

Details | Edit | Basemap | Share | Print | Measure | Find address or place

About | Content | Legend

Legend

Zoning

- A-R
- C-M
- CBD
- GC-MD
- GC-MD-2
- HI
- LI
- NC
- NSC
- OP
- PD
- PUD
- R-S
- RCR
- RCR-H
- RM-H
- RM-M

4245 W CARDINAL DR
4215 W...
4175 W CARDINAL DR
4155 W CARDINAL DR
4825 WARD DR

Area	.34 AC
Land Value	14,570.00
Improved Value	0.00
market	74,430.00
Subdivision	"CARTWRIGHT, M. C."
Zoning	LI
land_id	2,298,386.00
addr_line1	
addr_line2	2615 CALDER ST
addr_line3	STE 1050
owner_id	454,109.00
Shape.STLength()	556.94

Zoom to Edit

Esri.com | Help | Terms of Use | Privacy | Contact Esri | Report Abuse

POWERED BY DigitalGlobe, Microsoft **esri**

Lone Star Rigging:

Zoning is "LI" for "Light Industry"

The screenshot displays the ArcGIS City of Beaumont, Texas Public GIS Map interface. On the left, a legend lists various zoning categories with corresponding color swatches. The 'LI' (Light Industry) category is highlighted in light blue. The main map area shows an aerial view of a residential/industrial area with several parcels outlined in red. A specific parcel is highlighted in cyan, and a pop-up information window is open over it. The pop-up window contains the following data:

Land Value	63,690.00
Improved Value	0.00
market	279,310.00
Subdivision	"CARTWRIGHT, M. C."
Zoning	LI
land_id	2,430,444.00
addr_line1	
addr_line2	4175 W CARDINAL DR
addr_line3	
owner_id	270,986.00
Shape.STLength()	1,057.08

At the bottom of the pop-up window, there are 'Zoom to' and 'Edit' buttons. The map interface includes a search bar at the top right, a legend on the left, and a scale bar at the bottom left. The Esri logo is visible in the bottom right corner.

EXHIBIT I

Photographs of alleged “heavy industry” facilities

(See attached)

Kilgore Industrial located at 4245 W Cardinal Drive, Beaumont, Texas 77705.



Kilgore located at 4245 W Cardinal Drive, Beaumont, Texas 77705. On the very left side of the picture you can see a road. This is the feeder road to Highway 69.



Ranger Bolt is located just east of Kilgore Industrial at 4215 W Cardinal Drive, Beaumont, Texas 77705. Lone Star is located just east of Ranger Bolt, as you can see in this picture, at 4175 W Cardinal Drive, Beaumont, Texas 77705.



EXHIBIT J

**Distance to Beaumont Land Fill and Wastewater Treatment Plant
and Letter from Jeffrey A. Saitas, P.E. of Saitas and Seales**

(See attached)

The site control on Place of Grace is over 2,500 feet away from the City of Beaumont's land fill and wastewater treatment plant.



The site control on Place of Grace is over 2,500 feet away from the City of Beaumont's land fill and wastewater treatment plant. However, Place of Grace is being built on the northern 10.378 acres, so the site will be over 3,000 feet away.

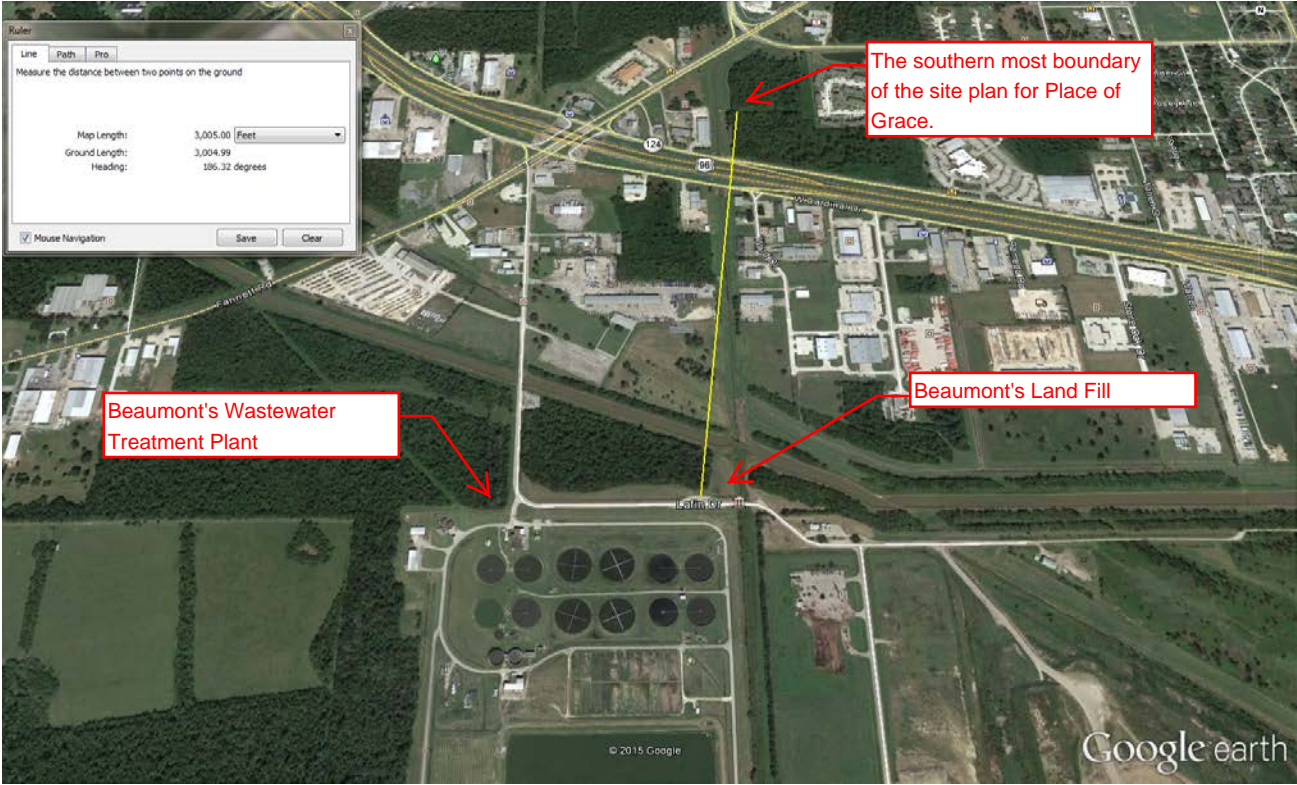

Saitas and Seales

Jeffrey A. Saitas, P.E.

Terri D. Seales

Date: April 17, 2015

Mr. Chris Akbari, Executive Vice President
ITEX Group
3735 Honeywood Court
Port Arthur, Texas 77642

Dear Mr. Akbari,

You have asked that we review the comments provided to the TDHCA by NuRock Companies (NuRock) pertaining to the potential for adverse environmental exposure for future residents of the Place of Grace housing facility. As you know, our firm is an environmental consulting firm whose principals—Jeff Saitas and Terri Seales—provide expertise on matters relating to the Texas Commission on Environmental Quality (TCEQ) and the United States Environmental Protection Agency (EPA). Jeff is a registered professional engineer and former executive director of the TCEQ, and Terri has 15 years of experience in environmental matters at the Texas Legislature, the TCEQ and the Texas Railroad Commission. Our combined 40 plus years of environmental experience gives us an ability to provide analysis and advice regarding issues over which these agencies have jurisdiction.

Given that NuRock has raised concerns about potential adverse environmental effects from two existing City of Beaumont facilities, we reviewed TCEQ records regarding air quality data for the area and the environmental performance of both the City of Beaumont's wastewater treatment plant as well as the City of Beaumont's landfill.

Air Quality Data

TCEQ maintains a statewide network of air quality monitors, including sixteen monitors in Jefferson County. Two of these monitors are located in Beaumont proper, one on Mary Street and one on Vermont Avenue. Both of these monitors are located upwind of the location proposed for the Place of Grace facility. Therefore, no site specific monitoring data exists for the proposed location, or for most of the Beaumont area.

While no monitoring data exists for the site, it should be noted that the TCEQ reviews the Jefferson County monitoring data annually, and is required to conduct periodic reviews of the adequacy of the monitoring network under an EPA protocol. In its most recent evaluation of the data published October 24, 2014, TCEQ toxicologists found no cause for concern for residents of Beaumont, and noted that air quality in Jefferson County is improving with regards to benzene.¹

¹ See Exhibit B. TCEQ toxicologists specifically concluded the following: "All hourly and annual VOC concentrations gathered from the autoGCs at the Beaumont Downtown, Port Arthur Memorial School, and Nederland High School sites were below their respective short-term and long-term AMCVs (including odor thresholds) and would not be expected to cause adverse effects."

The TCEQ most recently evaluated the adequacy of the monitoring network in 2010, after the Beaumont landfill and wastewater treatment plant had been constructed and in operation. The review found that the network, including the Jefferson county monitors, meets or exceeds the EPA's rules and guidance.²

Air Emissions from the City of Beaumont Landfill and the Wastewater Treatment Facility

The commenters noted no concerns specific to the air quality performance at either the City of Beaumont Landfill or the Wastewater Treatment Facility, citing instead comments from EPA on the risks of such a facility in general, along with a discussion of the prevailing winds in the area.

In response to these general concerns, EPA and TCEQ have adopted a series of requirements for these types of facilities to ensure that they do not cause these problems. In Texas, therefore, facilities are prohibited by Chapter 382, Health and Safety Code, from emitting air contaminants without authorization, and such authorizations may only be issued if the TCEQ is assured that the facility will not cause a harm to human health or the environment.³ This prohibition applies to facilities ranging in size from the smallest domestic heating and cooling devices to the largest catalytic cracking units. Regardless of their permit status, operations are also prohibited from causing nuisance odor.

Thus, the TCEQ permitting process for both of these facilities is rigorous, and is designed to prevent the types of concerns cited by NuRock in their challenge. In particular, the landfill is required to obtain an air quality authorization from TCEQ, which it has done. TCEQ inspections have found the landfill to be in compliance with its air quality authorization. The wastewater facility is not required to hold such an authorization, but it is also subject to the requirement that it not cause a nuisance. As discussed in detail below, neighbors can and do complain about such facilities, but the track record for both facilities has been good, with no instances of nuisance odors documented by the agency.

Finally, it should be noted that, with respect to potentially more problematic air quality issues such as toxics, the location site is good. Jefferson County and Beaumont have a lot of heavy industry, and the site is located well away with respect to these types of facilities.

TCEQ Enforcement History - City of Beaumont

The TCEQ maintains an online database of Administrative Enforcement Orders issued by the agency. The TCEQ Enforcement Orders can be accessed online at <http://www14.tceq.texas.gov/epic/CIO/>. TCEQ Enforcement Orders levied against the City of Beaumont can be accessed by entering the unique Customer Number for the City of Beaumont, CN600130439, and running a search for the City of Beaumont Enforcement Orders. A search can also be run using the unique identifier for the wastewater treatment plant, RN101612224, or the unique identifier for the landfill, RN102987369.

The TCEQ Enforcement Order Database identifies five Administrative Orders issued by the TCEQ since 2001. None of the enforcement orders contain any of the allegations raised by NuRock Companies regarding air emissions from either the City of Beaumont's wastewater treatment plant or the City of Beaumont's landfill. All of the allegations raised by the TCEQ against the City of Beaumont are listed on Exhibit A. This review of the Enforcement Actions taken by the TCEQ against the City of Beaumont

² Texas Commission on Environmental Quality, 2010 Five Year Ambient Air Monitoring Network Assessment (May 2010), p.4. Available at <http://www.epa.gov/ttnamti1/files/networkplans/TXAssess2010.pdf>.

³ See Texas Health and Safety Code Section 382.0518.

indicates that the City of Beaumont has not been found to have had state or federal air quality violations at either the City's landfill or the City's wastewater treatment plant in the last 14 years.

TCEQ Citizen Complaint History - City of Beaumont

The Challenger, NuRock Companies, mentions that the TCEQ has established a system to determine if an odor nuisance exists based on citizen complaints. In fact, the TCEQ maintains an online database that tracks that status of complaints to the TCEQ. The TCEQ database can be accessed at the following web site. <https://www.tceq.texas.gov/complaints/waci.html>. Information regarding complaints filed with the TCEQ concerning the wastewater treatment plant can be accessed by searching the TCEQ Complaint Database using the City of Beaumont's unique identification number for the wastewater treatment plant, RN101612224.

In the last 10 years, the TCEQ has received and investigated twenty one complaints related to wastewater near the City's wastewater treatment plant. Of those twenty one complaints, twenty are related to raw sewage releases from the City's and homeowners' plumbing and piping systems. Most of those twenty complaints were associated with sanitary sewer overflows caused by excessive rain and flooding. Only one of the complaints, received by the TCEQ on May 17, 2007, was associated with the City of Beaumont's Wastewater treatment plant adjacent to the Tyrrell Park Golf Course. The following is an excerpt from the TCEQ's database about the complaint. After review, the TCEQ investigator assessed that no nuisance conditions were present.

The requestor was contacted on May 18, 2007, at 1:15 p.m. for additional information. The requestor reported that a very strong sewage type odor had been present at Tee Box 3, inside Tyrrell Park Golf Course, for the past week. The requestor reported that they did not observe a sewage discharge but was concerned there may be a broken sewer collection line in the area. The requestor was advised that the golf course was located adjacent to the City of Beaumont Wastewater Treatment Plant (WWTP) (WQ0010501-020), which may have been the source of the sewage-type odor.

An on-site investigation was conducted at 3:00 p.m., with Mr. Blain Dishman, Water Project Manager, Mr. Berry Burns, Sewer Collections Inspector, and Mrs. Warren. The adjacent manhole was opened and inspected. There was a very low flow through the collection line. Mrs. Warren reported that she was unsure what the collection line served. She advised that the line ran west, away from Tee 3, back towards Tyrrell Park Rd. and the WWTP. She advised that there are no other wastewater collection lines near the tee. The area around the golf tee was inspected for signs of a sewage discharge. None were noted. A natural drainage area near the tee was wet from recent rainfall. A light, intermittent sewage type odor was detected while at Tee 3. No nuisance conditions were present.

With respect to the City of Beaumont's Landfill located at 5895 Lavin Dr., Beaumont TX 77705, a TCEQ complaint database search was conducted using the landfill's unique identifier, RN102987369. No complaints have been filed with the agency concerning the City's landfill.

TCEQ Compliance History - City of Beaumont

The TCEQ rules (30 TAC Chapter 60) require that the agency rate the compliance history of every owner or operator of a facility that is regulated under any of these state environmental laws;

- the water-quality laws of Texas Water Code Chapter 26
- laws for the installation and operation of injection wells (TWC Chapter 27)
- Subsurface Area Drip Dispersal Systems (TWC Chapter 32)
- the Texas Solid Waste Disposal Act (Texas Health & Safety Code Chapter 361)
- the Texas Clean Air Act (THSC Chapter 382)
- Removal of Convenience Switches (THSC Chapter 375)
- the Texas Radiation Control Act (THSC Chapter 401)

In the TCEQ databases, the agency refers to these owners and operators as “customers.” A customer can be an individual, a company, a governmental agency, or any of several other kinds of organizations.

The compliance history of a customer—overall or with a particular regulated entity—is based on many factors. From this history, the TCEQ staff develops a numerical rating (0 = best; the score increases with poorer compliance). This numerical rating is then converted to a general classification.

The compliance history entails both positive and negative factors related to the customer's environmental performance at a site over the past five years—for example, whether at this site this customer has:

- conducted a self-audit under the Texas Environmental, Health, and Safety Audit Privilege Act
- participated in voluntary environmental management systems
- participated in TCEQ-sponsored voluntary pollution reduction programs
- received an enforcement order, court judgment, consent decree, or criminal conviction for environmental violations under the jurisdiction of the TCEQ or the EPA
- received an enforcement order, court order, or criminal conviction related to environmental violations in another state
- received a citation for a chronic excessive emissions event
- received a notice of violation from the TCEQ
- received one or more inspections from the TCEQ (and, if so, the results of those inspections)

This information is compiled in a document called a compliance history report. State rules spell out a procedure for quantifying the significance of each factor in the compliance history. The resulting rating is, in a sense, a measure of the customer's distance from compliance. A rating of zero indicates perfect compliance. A customer's rating increases with each failure to comply.

Ratings are converted to classifications as follows:

If the calculated* rating is:	Then the performance is classified as:	This classification means that <i>at this site</i> the customer:
Below 0.10	High	Complies with environmental regulations extremely well.
0.10–55.00	Satisfactory	Generally complies with environmental regulations.
Greater than 55.00	Unsatisfactory	Fails to comply with a significant portion of the relevant environmental regulations.

The TCEQ compliance history ratings can be found at this web address.

<http://www11.tceq.texas.gov/oce/ch/>. Searching the database using the City of Beaumont's unique identifier for the landfill, the compliance history for the City of Beaumont landfill was identified as 0.86. This rating is on the high end of the satisfactory category indicating a high degree of environmental compliance. Similarly, the compliance history for the wastewater treatment plant was identified as 0.93 again indicating a high degree of environmental compliance.

Thank you for the opportunity to provide these comments. Please let us know if additional environmental concerns are raised.

Sincerely,



Jeff Saitas

Saitas and Seales

Exhibit A

TCEQ Allegations Raised in TCEQ Enforcement Actions

TCEQ Order 2009-1850-WQ-E issued March 30, 2012

1. Failed to obtain authorization to discharge storm water associated with construction activities, in violation of 30 TEX. ADMIN. CODE § 281.25(a)(4) and 40 CODE OF FEDERAL REGULATIONS § 122.26(c), as documented during an investigation conducted on September 24, 2009. Specifically, the investigator observed that the City had cleared and excavated four parcels of land along Crockett Street totaling approximately 4.6 acres.
2. Failed to prevent the unauthorized discharge of sediment into or adjacent to water in the state, in violation of TEX. WATER CODE § 26.121(a), as documented during an investigation conducted on September 24, 2009. Specifically, during the September 24, 2009 investigation, the investigator observed sediment runoff and tracking along Crockett Street from Holmes Street to Neches Street City of Beaumont DOCKET NO. 2009-1850-WQ-E Page 3 and sediment leaving the Site by storm water runoff along the gutters of Crockett Street in a southwest direction.

TCEQ Order 2008-0759-SPF issued March 30, 2012

An Administrative Order regarding cleanup of the Specter Salvage Yard State Superfund Site.

TCEQ Order 2005-1901-MWD-E issued May 17, 2006

As owner and operator of the Facility, the City is alleged to have failed to comply with permitted effluent limits, in violation of 30 TEX. ADMIN. CODE § 305.125(1), TEX. WATER CODE § 26.121(a) and TPDES Permit No. 10501020, Effluent Limitations and Monitoring Requirements No. 1 for Outfall No. 001, as documented during a record review conducted on October 28, 2005.

TCEQ Order 2004-1847-MWD-E issued February 8, 2006

As evidenced by Finding of Fact No. 3, the City failed to prevent the unauthorized discharge of sewage into Ditch 100-A from the 23rd Street lift station, in violation of Tex. Water Code Section 26.121(a), TPDES Permit No. 0010501020, Permit Conditions, No. 2(g), Page 7, and 30 Tex. Admin. Code Section 305.125(1).

TCEQ Order 2000-1415-MWD-E issued October 10, 2001

As owner and operator of the facility, the City of Beaumont is alleged to have failed to prevent the unauthorized discharge of approximately 9,000 gallons of water treatment chemicals containing sodium hydroxide and ammonia, released from a ruptured storage tank, from entering Brakes Bayou and resulting in a fish kill of approximately 12,978 fish in a 1.8 mile section of the bayou on April 28, 2000, in violation of TEXAS WATER CODE Section 26.121, as documented during an investigation conducted on May 1, 2000.

EXHIBIT K

Photos of the Immediate Neighborhood around Place of Grace

(See attached)

Theodore R. Johns, Sr. Branch Library



Corner Pharmacy



Our Mother Mercy Fellowship Park



Jefferson County Appraisal District Office:



Jefferson County Appraisal District Office



Multi-Family Developments Nearby:

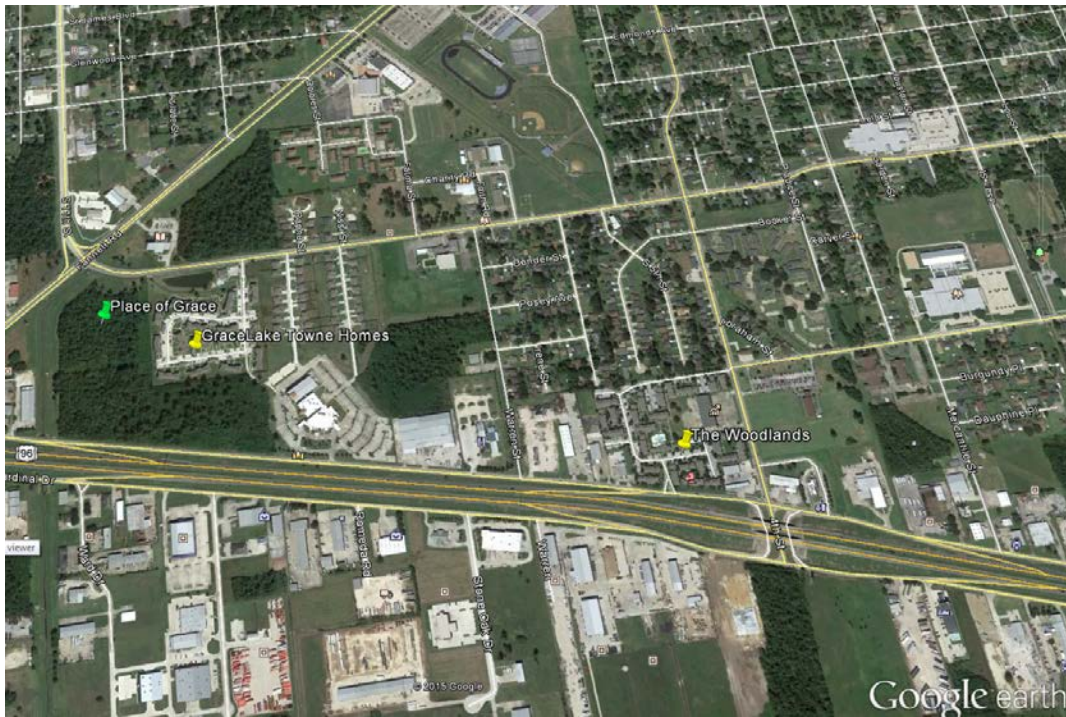

The Woodlands



The Woodlands



GraceLake Towne Homes



GraceLake Towne Homes



GraceLake Towne Homes



Neighborhood Churches:

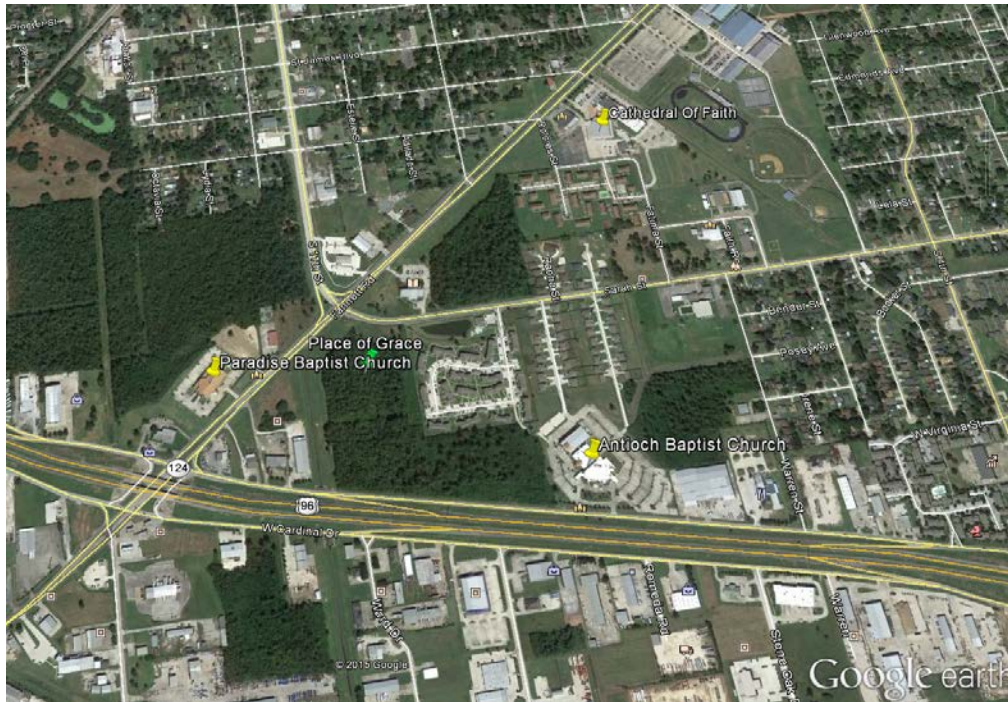

Antioch Baptist Church



Paradise Baptist Church



Cathedral of Faith



Single Family Homes in Immediate Neighborhood:

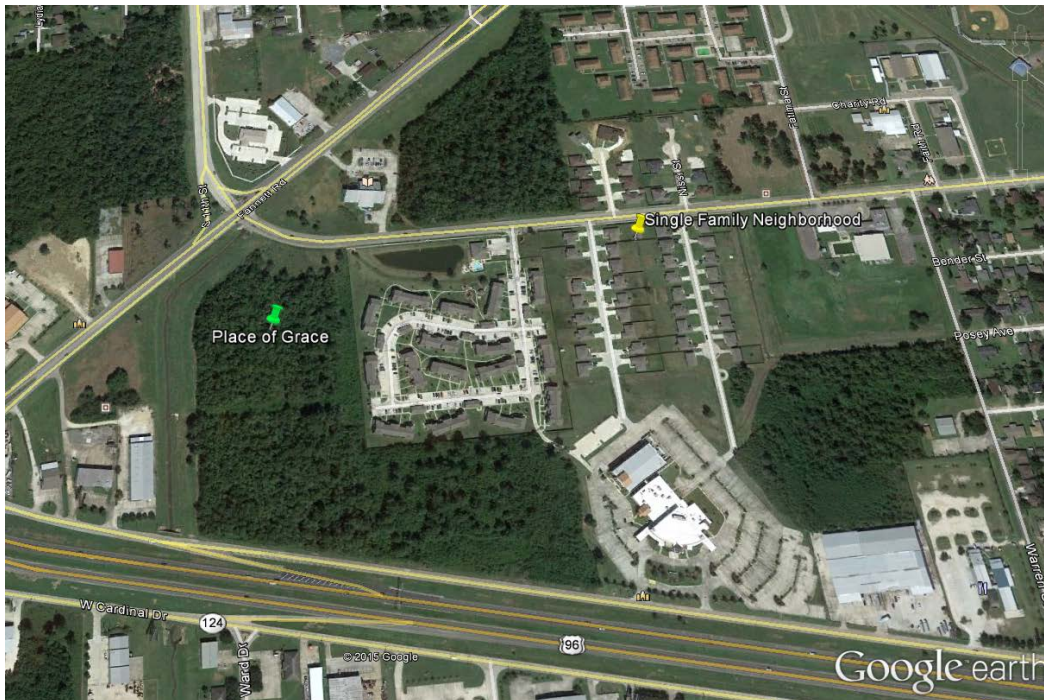







EXHIBIT L

**Gross Capture Rate Shown in
Market Study Report prepared by Valbridge Property Advisors**

(See attached)



Valbridge
PROPERTY ADVISORS

Market Study Report

Proposed Place of Grace Apartments
Sarah Street and Fannett Road
Beaumont, Jefferson County, Texas



FOR

Beaumont Place, LP c/o ITEX
Miranda Ashline
3735 Honeywood Court
Port Arthur, Texas 77642

Valbridge Property Advisors |
Gerald A. Teel Company, Inc.

974 Campbell Road, Suite 204
Houston, Texas 77024
713-467-5858
713-467-0704 fax

valbridge.com

Valbridge Job No.:
[TX02-15-0063-000]

MARKET ANALYSIS SUMMARY

 Provider: Valbridge Property Advisors | The Gerald A. Teel Co., Inc Date: 1/31/2015
 Contact: Tim N. Treadway Phone: 713.467.5858

Development: Place of Grace Target Population: senior

Site Location: Sarah Street & Fannett Road City: Beaumont County: Jefferson

Primary Market Area (PMA) page
 census tracts zip codes census place

48245001000	48245001900	48245002400			
48245001100	48245002000	48245002500			
48245001200	48245002100	48245002600			
48245001600	48245002200				
48245001700	48245002300				

ELIGIBLE HOUSEHOLDS BY INCOME page

HH size	30% of AMI		40% of AMI		50% of AMI		60% of AMI	
	min	max	min	max	min	max	min	max
1	\$8,880	\$12,150	N/A		\$15,806	\$20,250	\$19,303	\$24,300
2	\$10,423	\$14,580			\$18,754	\$24,300	\$22,903	\$29,160
3								
4								
5								
6								

MULTIFAMILY HOUSING in PMA page

	# Developments	Total Units	Avg Occupancy
All Multifamily Housing		19,806	
All Placed-in-Service after 2006	2	339	94.0%
All LIHTC Developments			
Unstabilized Comparable LIHTC	0	0	N/A
Other Subsidized / Affordable	0	0	N/A

AFFORDABLE HOUSING INVENTORY in PMA page
Proposed, Under Construction, and Unstabilized Comparable Developments in PMA

TDHCA #	Development	Status	Type	Target Population	Comp Units	Total Units	Occupancy
	N/A						

Other Affordable Developments in PMA

TDHCA #	Development	Status	Type	Target Population	Comp Units	Total Units	Occupancy
	N/A						

PMA DEMOGRAPHIC DATA

Note: For developments targeting Seniors, fill in Population and Household data for both the General population and the Senior population

	GENERAL			SENIORS		
	current year	place-in-service	five year	current year	place-in-service	five year
	2013	2015	2018	2013		2018
Population p.	36,594		36,622	8,453		8,460
Households p.						
Total HH	13,321		13,536	5,742		6,082
Renter HH	6,853		6,979	1,939		2,085
Homeowner HH	6,468		6,557	3,803		3,997

DEMAND CALCULATION p.

Subject Units	128	Total Households	5,700
Unstabilized Comparable Units	0	Potential Demand	2,725
RELEVANT SUPPLY	128	Other Demand	0
		GROSS DEMAND	2,725

RELEVANT SUPPLY / GROSS DEMAND = GROSS CAPTURE RATE **4.7%**

SUBJECT UNIT MIX				PROPOSED RENT		p. MARKET RENT	DEMAND by UNIT TYPE p.			
AMI Level	Beds	Baths	Size (sqft)	Gross	Net		Demand	Subject Units	Comp Units	Unit Capture Rate
30%	1	1	705	\$304	\$259		231	7	0	1.96%
50%	1	1	705	\$506	\$461		128	11	0	5.41%
60%	1	1	705	\$608	\$563		280	43	0	5.47%
MKT	1	1	705			\$790	1,235	15	0	1.22%
30%	1	1	794	\$304	\$259		231	7	0	1.96%
50%	1	1	794	\$506	\$461		128	11	0	5.41%
60%	1	1	794	\$608	\$563		280	43	0	5.47%
MKT	1	1	794			\$860	1,235	15	0	1.22%
30%	2	2	919	\$365	\$304		182	4	0	1.89%
50%	2	2	919	\$608	\$547		83	10	0	3.57%
60%	2	2	919	\$729	\$668		262	27	0	8.04%
MKT	2	2	919			\$970	983	11	0	1.11%
30%	2	2	1,084	N/A			182	4	0	1.89%
50%	2	2	1,084	\$608	\$547		83	10	0	3.57%
60%	2	2	1,084	\$729	\$668		262	27	0	8.04%
MKT	2	2	1,084			\$1,070	983	11	0	1.11%